WEATHER SYNOPSIS

Meteorological Office, Victoria, B.C., at 8 p.m., October 3, 1925

The barometer remains high over Northern B.C., and fine weather continues from the Coast to Ontario, with sharp frosts in the Prairies.

The Daily Colonist.

(ESTABLISHED 1858)

COLONIST TELEPHONES

Business Office	11
Circulation	12
Job Printing	197
Editorial Rooms	80
Editor	2111

NO. 254—SIXTY-SEVENTH YEAR | VICTORIA, BRITISH COLUMBIA, SUNDAY, OCTOBER 4, 1925 | FORTY PAGES

Conservatives Would Avoid Rail Merger

Crowded Halls Hear Mr. Meighen Answer Propagandists' Charges — Not Hostile to National System

Present Policies Promise Disaster

Government Without Immigration Programme Except to Spend Without Stint, Declares Chieftain

EDMONTON, Oct. 3.—The Conservative campaign for Western votes was carried into Alberta's capital tonight, when Rt. Hon. Arthur Meighen spoke in two crowded halls. After Senator Robertson, former Minister of Labor, had appealed for a reversal to a higher tariff policy which would, he said, put Canadian railways again in a prosperous condition, his leader took his feet before the large and attentive audience.

His train having arrived late and his engagements in British Columbia requiring his departure again before midnight he would be compelled, he said, to confine himself to certain subjects on which he had been asked to speak. He could not cover in a general way the national policy on which he was seeking election to power. Railway problems came first.

It was one of the mysteries of politics, he said, that propagandists could be heard seriously when they tried to convict the Conservative Party of "hostility to the National Railways."

Not for Rail Merger

It was on just that charge that many members of the Liberal group in the House had been elected in 1921. Hon. Robert Marler then had been billed in election posters as "opposed to public ownership."

"Yet he was today a member of the Government which sought to convince the electorate that it alone could adequately keep publicly-owned railways out of the maw of private corporations.

"Amalgamation is not the goal I seek," he added. "It is the result I seek to avoid."

Amalgamation or bankruptcy would be the inevitable result of a policy of extravagance which he said had been pursued in the administration of the railways in recent years. If the Grand Trunk had not been taken into the National system by the late Conservative Government it would have fallen into the maw of the Canadian Pacific and yet the same group which had upbraided him for taking over the Grand Trunk now tried to convict Conservatives of trying to hand the same road over to the C.P.R.

Senate Reform Called Bluff

Mr. Meighen took the Government's proposals for Senate reform very lightly. These proposals had apparently taken the place of the transfer of natural resources of the Peace River Railway, of the single transferable vote and other things the Government at one time had promised the West. He dared his hearers to try to get Premier King to say publicly whether or not he would enforce his one-time policy of Senate reform.

"Fourteen announcements and four ministers in four years," was the way Mr. Meighen summed the present immigration policy of the Government. Somebody in the audience added "and four immigrants."

Continued on page 30

from the Colonist Tower

Sunday, October 4

277th Day, 1925

THE WEATHER

Victoria and Vicinity—Light to moderate winds; continued fine; not much change in temperature.

Sun Rises: 6:16 o'clock.
Sun Sets: 5:48 o'clock.

High Tide: 3:50 p.m., 8.3 feet.
Low Tide: 11:03 p.m., 2.8 feet.

Deep Sea Shipping

Departures Today—Ss. Emma Alexander, for San Francisco, 9 a.m.
Arrivals Monday—Ss. Ruth Alexander, from San Francisco, 10 p.m.

The News

Local and Provincial—

Messrs. C. H. Dickie and C. F. Davie characterize as "absurd" Mr. Booth's allegation that Mr. Sam Guthrie was induced by Conservatives to run as third candidate in Nanaimo Riding.

Great Conservative meeting in Armories next Tuesday evening, to hear Rt. Hon. Arthur Meighen and Hon. S. F. Tolmie, who will open party campaign in this city.

Business revival in Victoria is indicated by steady sale of reverted properties by municipal authorities, and lands committee recommends raise in prices at which lots are now held.

Australian treaty will be abandoned if it proves harmful to B. C., Premier King says at Vancouver mass meeting.

Dominion, Imperial and Foreign—

Conservative leader warns present railway policy leads to amalgamation or bankruptcy.

Manitoba turning from Progressives to Conservatives.

T. H. Johnson, Nanaimo crime suspect, to be held in Seattle for B.C. authorities.

Five orphan boys perish in Idaho fire.

World parliamentarians endorse efforts of League of Nations to codify international law.

New civil war threatens South China as hostile troops march on Canton.

Chinese Civil War Looms as Ching Troops Menace Canton

CANTON, Oct. 3.—Canton again is apparently to be the center of civil war. Reports have reached the city that a force numbering 30,000 adherents of General Ching Chiung-Ming, the old enemy of the provisional government of South China, is on its way here to endeavor to wrest the city from General Chung Kai-Shih, who recently took possession with the assistance of the Whampao cadets. There already has been some fighting in the East River district, a number of wounded arriving in the city. Business conditions are unchanged.

General Rise in City Prices to Follow Revival of Realty Values

Council Will Probably Make Increase in All Prices for Reverted Properties in Accordance With Recommendation of Land Committee—Requires Larger Office

FOLLOWING the remarkable revival in land values here and the sale this year to date of $231,576 worth of lands, the city will raise the price of each reverted property in its possession at about the middle of next month if the council accepts a recommendation of the lands committee, arrived at yesterday.

Sales at the city land commissioner's office last week amounted to $3,350, which brought the aggregate figure for sales during the month to $37,250.

To cope with the increased business now being done by the land commissioner the city's land office will be enlarged in the very near future, if a further decision of the land committee is endorsed by the City Council.

If the council accepts the recommendation of the land committee and decides to raise the prices of all reverted lands, it will be necessary to issue a revised price list. As yet nothing has been done in this direction.

Prices Too Cheap

"The city has been selling its lands altogether too cheaply," said Mayor J. Carl Pendray, commenting on the decision of the land committee yesterday. "Instead of diminishing the total volume of sales the rise in prices should really increase the number of lots disposed of. People have been wondering when the bottom would be reached in the decline of prices in the realty market. Now they will have the assurance that the bottom has been reached and that prices are definitely on a rising trend. The psychological effect should result in a larger sale of civic lands than there is at the present time."

His worship expressed himself as delighted with the upward trend real estate values have taken since the recent auction sale of reverted lands. This, he said, with the continued movement of the city in the direction of a restored prosperity, meant that the city would probably be in a position to lower taxes next year. Behind this expectation is also the confidence that a greater total of taxes will be collected this year than last, and the fact that the assessments on land and improvements have been slashed for 1926 by nearly $4,000,000.

Interest Great

"There is no abatement in the large number of enquiries regarding the city's real estate bargains that we have been experiencing in the past three or four months," said Major Kirkpatrick-Crockett, chief of the

Continued on Page 3

Chieftain of British Citizens' Constabulary

LORD HARDINGE

President of the newly organized citizens' constabulary in the United Kingdom, which is preparing to maintain essential services of food and transportation in the event of a national strike.

Flat Denial Is Given Mr. Booth's Charges

Mr. Guthrie Not Kind of Man to Be Influenced, Declares Mr. C. F. Davie, M.P.P.

DUNCAN, Oct. 3.—The charge made by Mr. T. B. Booth, Liberal candidate in the Nanaimo riding, that the entrance of Mr. Sam Guthrie, ex-M.P.P., in the election fight as a Labor candidate, had been brought about by Conservative trickery, in an effort to split the vote in a manner favorable to Mr. C. H. Dickie, is flatly denied in Conservative circles here. Mr. Dickie characterized the charge as "absolutely absurd."

Mr. Booth's statement that Mr. Guthrie had been promised Conservative support in the Cowichan-Newcastle district in the next Provincial election and that the sitting Conservative member, Mr. C. F. Davie, would be sacrificed in an effort to secure Mr. Dickie's election in the Federal contest, met with an indignant denial by Mr. Davie himself and also by prominent supporters of the popular representative of Cowichan-Newcastle in the Provincial House.

Interviewed by a representative of The Colonist, Mr. Davie said: "The story is absolutely untrue. I fully expect to be a candidate at the next Provincial election, and am assured of the same loyal support which was accorded me at the last election. In justice to Mr. Guthrie, who was my Socialist opponent last year, I want to say that I always believed in his absolute sincerity. I always found him a clean fighter and a gentleman, and not the sort of man who could be, or needed to be influenced to enter an election contest in support of the views he holds. Mr. Booth must be reduced to sore straits when he finds it necessary to resort to such tactics in this election."

Debt Pact Angers London Press

LONDON, Oct. 3.—The London newspapers are irritated over the temporary debt settlement reached between France and the United States. They express the fear that it will set most unfavorably on France's debt to Great Britain.

Notable People Coming to City

British M.P. Will Arrive Today —Prominent Personages in Many Activities

Mr. A. A. Somerville, M.P. for Windsor division of Berkshire, England, who has been on a tour in the United States, will arrive here this afternoon from Seattle. He will speak on an educational topic at the Metropolitan Church tomorrow evening at eight o'clock, his visit to Canada being under the auspices of the National Council of Education.

Among prominent visitors who are due here in the course of the next two weeks are Dr. M. J. Rendall, General Sir Arthur Currie, Countess Eggers and Sir John Power, M.P. for Wimbledon, England.

Mr. Somerville is a former master at Eton College, a leading man in the municipal life and magistracy of his district, as well as a member of parliament.

Dr. Rendall, who is expected on the inbound liner Niagara from the Antipodes, where he has been on inspection, is special commissioner and traveling secretary to the Rhodes Scholarship Trust, and is a former headmaster of Winchester, one of the great English public schools.

General Currie is coming West to receive a degree on the occasion of the formal opening of the University of British Columbia buildings at Point Grey in ten days' time. The principal of McGill University will also come here to speak at the Canadian Club while he is on the Coast.

Countess Eggers is a Danish novelist, journalist and dramatist, who is studying Canadian affairs. She is now in the mountain resorts, en route to the Coast.

Sir John Power, who is expected about October 19, is also to speak under the auspices of the National Council of Education. He has addressed a number of organizations during his Western tour.

Spaniards Continue Advance on Riffians

Madrid Troops Begin to Enjoy War With Fall of Ajdir, Tribesmen's Capital

MADRID, Oct. 3.—The fall of Ajdir and the clearing of the Riffians out of that sector of Morocco has transformed the lot of the Spanish soldier from one of hardship to actual comfort, with the luxury of water to drink and water to bathe in.

A brief announcement from Spanish General Headquarters this afternoon reads:

"The Spanish troops have reached the Nakour River in their further advance in the Alhucemas region. Absolute tranquility prevails within our protectorate."

British Postoffice Urges Early Mailing

LONDON, Oct. 3.—The British postoffice has issued a warning that all persons who desire to send Christmas presents to the Old Country should mail them long in advance of the holiday. The wagning is for the purpose of avoiding delay in packages similar to that which occurred last year owing to the great congestion in the mail

Solons Would Draw Up Code Of World Law

Parliamentarians Endorse Efforts of League of Nations — Conference Calls for Start on Codification

To Define Nations' Rights and Duties

Legislators Adopt Resolution Directing Study to Prevent Wars—Permanent Committee Proposed

WASHINGTON, Oct. 3.—The twenty-third conference of the Interparliamentary Union, in a resolution tonight, endorsed the efforts of the League of Nations and the Pan-American Union to codify international law and called for a general and constructive plan for the work.

The conference also adopted a resolution providing for "a declaration of rights and duties of nations," and another directing a study to prevent wars of aggression.

The resolutions cleared the way for the conference to consider at its next session on Monday the question of reduction of armaments.

Codification Urged by Mr. Root

The resolution on codification of international law was drafted by Elihu Root, whose paper on the subject had been read earlier in the day by Representative Theodore Burton, of Ohio. It expressed appreciation for the work of the League of Nations and Pan-American Union on codification and urged a "general and constructive plan for such codification, based on the progress made during recent years, with a view to defining the fundamental conditions of the regime of peace to be instituted between the nations."

It would also provide for the juridical settlement of disputes "which constitute a threat to that regime and to the application, if necessary, of methods of execution, and of sanction."

Would Define Nations' Rights

The second resolution, reported by Senator H. L. A. Fontaine, of the Belgian group, provided for "a declaration of rights and duties of nations," which would "prove a powerful factor in promoting amongst them the sense of order, of international justice and of responsibility."

V. V. Pella, of the Rumanian group, introduced the third resolution which would create a permanent committee of the committee on juridical questions "to undertake the study of all the social, political, economic and moral causes of wars of aggression and to find practical solutions for the prevention of that crime" and to "draw up a preliminary draft of an international legal code."

Chinese Taken In Police Raid

Forty-Nine Orientals Will Appear in Court Tomorrow on Gambling Charges

Forty-nine Chinamen, inmates of an alleged gambling joint known as the Dia Goon Club, Fan Tan Alley, Chinatown, were taken in a police raid carried out at 11:10 o'clock last night by Chief of Police John Fry, Sergeant Heatley and a number of uniformed men. A large quantity of equipment suitable for games of chance was confiscated. Bail was forthcoming for all the prisoners taken. Preliminary hearing will be given tomorrow morning before Magistrate Jay in the city police court.

Robbery Suspect's Father Arrested

S. K. Watson Held—Local Man's Name Is Discovered in Notebook

SALEM, Ore., Oct. 3.—Papers and newspaper clippings found in possession of a man giving the name of S. K. Watson, said by police to have been bootlegging during the state fair, indicate that he is the father of Ross C. Watson, implicated in the $42,000 Nanaimo bank robbery in December last.

Police are pinning much significance upon a notebook bearing the name of John W. Graham, of Victoria, B.C., Box 423, for under this name, in small writing, is the notation: "First man in bank day robbery."

Col. J. H. Mullen, superintendent of the Provincial Police Department, said last night that the Mr. Graham referred to in the foregoing dispatch was an important witness for the crown in the prosecution of those implicated in the Nanaimo bank robbery. Mr. Graham, he said, was in the bank at the time the robbery was perpetrated.

Committed for Trial

VANCOUVER, Oct. 3.—William Carlson, thirty-seven, a logger, who escaped from Oakalla prison farm on September 29 and was captured in Vancouver next day, was committed for trial on a charge of jail-breaking by Magistrate J. Stuart Jamieson in Burnaby police court today. Carlson was serving ten days for drunkenness, awarded in Victoria police court, and had only twenty-four hours to serve when he made his dash for freedom.

Urges Codification of International Law

MR. ELIHU ROOT

WASHINGTON, Oct. 3.—Pleading for codification of international law as an aid to world peace, Elihu Root, recognized authority on international affairs, in a paper read to the Interparliamentary Union here today, declared that such action would enlarge the services at present rendered by the permanent court of international justice. This institution, together with the League of Nations and The Hague court of arbitration, was full of promise.

"These three institutions for conference, for judicial decision and for arbitration, are still in their infancy," Mr. Root said. "But they have made extraordinary development in the last thirty years, and the simple fact of their existence is already changing the way in which mankind thinks and feels about the disposition of international controversy without war."

Meighen Speech To Open Local Party Campaign

Arrangements Made to Accommodate Great Crowd at Armories to Hear Conservative Chieftain

Dr. Tolmie Initial Speaker

Conservative workers on behalf of Hon. Dr. S. F. Tolmie, who is the Party candidate in Victoria, will open their campaign this week following the big mass meeting to be held at the Armories, Bay Street, Tuesday evening, when the Conservative leader, Right Hon. Arthur Meighen will be the principal speaker.

Hon. Dr. Tolmie is expected to arrive in the city this afternoon, according to word received by Major Gus Lyons, M.P.P., his campaign manager. Dr. Tolmie will be the first speaker at the Tuesday night meeting, preceding Mr. Meighen, who is expected to arrive over the Malahat Drive from Nanaimo about 9 o'clock.

Major Lyons is calling a meeting of campaign managers and workers of all the Victoria wards on Wednesday evening, to arrange the campaign schedule, and it is probable that the first Tolmie meeting will be held Friday. Conservative workers have been engaged during the past week in checking up the voters' list and securing the registration of voters whose names had not been previously recorded. The local organization has reached a high degree of perfection, and Major Lyons and his lieutenants in the campaign are confident that the Party will roll up for Dr. Tolmie the biggest majority Victoria voters have ever given a candidate.

Arrangements have been made to accommodate 3,000 people at the Armories on Tuesday evening, when Mr. Meighen will announce the policies of the Conservative Party and the reasons upon which such policies have been built. On the platform besides Mr. Meighen, will be Hon. Dr. Tolmie, Mr. C. H. Dickie, Conservative candidate in the Nanaimo riding; Mr. R. H. Pooley, Conservative leader in British Columbia; Mr. Reg. Hayward, Mr. J. Hinchliffe, Mr. H. Despard Twigg and Major Gus Lyons, the four Conservative members in the Legislature for the City of Victoria; Colonel C. W. Peck, V.C., Provincial member for the Island riding; Hon. T. G. Coventry, Provincial member for Saanich; Senator Barnard, Senator Green, Mr. H. R. Savage, president of the Victoria Conservative Association, and several other prominent officers of the Conservative Party.

Prince Rupert Boats Seek Overdue Vessel

PRINCE RUPERT, Oct. 3.—Several boats have left Prince Rupert to search for the fishing vessel Tilly S., owned by Hunta, Limited, of this port.

The overdue craft left here a month ago.

Cave-In Takes Life

RICHMOND, Va., Oct. 3.—Benjamin F. Mosby, fireman, died today of injuries sustained in a cave-in of a section of the Chesapeake-Ohio tunnel at Churchill here which trapped upwards of forty workmen engaged in reinforcing its walls.

Germany Seeks Return of Colonies

LOCARNO, Switzerland, Oct. 3.—With delegations en route from the various capitals for the security conference which opens here on Monday, agitation is already in evidence regarding Germany's quest for the return of one or more of the colonies lost to her through the Great War.

Quake Shakes Santa Barbara

SANTA BARBARA, Cal., Oct. 3.—A slight earthquake was felt here at 4:50 p.m. No damage was done and little attention was paid to the tremor.

Australian Trade Pact To Go if It Hurts B.C. Declares Premier King

Vancouver Mass Meeting Hears Government's Trade Development Policies—Railway Rates Must Apply Fairly to All Dominion—Moderate Tariff Designed to Encourage Canadian and Empire Unity

Prime Minister Warmly Heckled; Uproar Created by Interruption

VANCOUVER, Oct. 3.—Premier King addressed an audience here tonight which packed the large arena to the doors. As earlier in the day at New Westminster, the Prime Minister spoke largely of the development of overseas trade, more particluarly of trade via Pacific ports, and this phase of trade development not only echoed through all the speeches, but found expression in the long series of political mottoes hung from the galleries and even in the decorations of the platform. "Building the British Empire on the North Pacific" ran one device. "Every ship that ports in Vancouver leaves $10,000 with you," ran another. "More grain, more elevators, more work," was a third.

Heckling Active

There was some swift heckling and swift repartee.

"When the Prime Minister was here last," said Hon. Dr. J. H. King, Minister of Public Works, "he told you that it was the policy of the Government to develop the trade of Canada, and what was the result?"

"Nothing," the heckler commented.

Laughter interrupted the proceedings. Dr. King retorted that under the present Government an unfavorable had been changed to a favorable balance of trade.

Premier King was speaking later when the heckler shouted: "Tell us your policy and cut out the bull."

The interruption created an uproar.

"Across a whole continent," the Prime Minister shot back, "he is the only man insolent enough to interrupt in the way he has interrupted."

An outburst of applause greeted the retort.

Protection Called "Dead Horse"

The Prime Minister spoke of Mr. Meighen's policy of protection. "It's the same dead horse he rode before," he exclaimed.

"Tell us what you're going to do," persisted the heckler.

"You take your medicine now," Premier King warmly retorted. "You can have your soothing syrup later."

He was stating subsequently that the Government could have stayed in office——

"As long as old Forke helped you," the heckler broke in.

"'Old Forke' has given us a lot of help, but he has also given us a lot of trouble," returned the Prime Minister.

"We are asking for a majority large enough to enable us to govern without fear or favor from any party or individual."

On the railway rates, Premier King declared that he could not see how Canada could be kept together except by a policy of rates applied fairly to the whole Dominion. He outlined the tariff policy of the Government as one of moderation designed to encourage both Canadian unity and the wider British unity.

Australian Pact to Go If Harmful

He took up the Australian treaty, describing it as primarily in the interests of British Columbia, but to the interest also of the whole Dominion. He declared that if it could be shown that the treaty was injuring British Columbia the Government would not hesitate to give six months'

Continued on page 12

Five Orphan Boys Burned to Death In Idaho Disaster

LEWISTON, Idaho, Oct. 4.—The boys' dormintory at the Catholic mission on Mission Creek, twenty-five miles from Lewiston, burned shortly before midnight last night and five of the orphan boys are known to have perished. The bodies have been recovered but the sisters were unable to give names of the missing.

The dormitory was occupied by thirty-one boys and half of the building was practically destroyed when the fire was discovered. The recovered bodies were huddled near one of the entrances where the children were evidently suffocated while attempting to escape.

Europe's Troubles Blamed by Russian On Great Britain

BERLIN, Oct. 3.—M. Tchitcherin, the Russian Soviet Foreign Minister, who is on a visit to Germany, attributes the unsatisfactory situation in Europe, "mainly to Great Britain's anti-Russian policy." His views were given in an interview with the correspondent of The Berliner Tageblatt.

According to the newspaper, he accused Britain of aiming at the political and financial encirclement of Russia rather than military aggression.

Two Men Feared Blast Victims

Machine Runners Are Missing After Explosion in West Virginia Mine

BLUEFIELD, W. Va., Oct. 3.—All but two men have been accounted for in the No. 2 mine of the Lake Superior Coal Co., where an explosion occurred tonight, according to an official statement made at 10 o'clock by Dr. S. A. Daniels, chief surgeon for the coal company.

William Smith and Dick Sanders, machine runners, are the only men who have not been located. They are supposed to be in the south section of the mine about a mile and a quarter back, where the explosion occurred.

All other men who were in the mine were at work in the east section and were brought to the surface shortly after the explosion. None of them was injured.

The explosion was confined to only a small portion of the mines and the amount of damage has not yet been estimated.

Prairie Provinces Begin to Shiver

Winter Descending Rapidly on Wheat Belt — Mercury Is Hovering Above Zero

WINNIPEG, Oct. 3.—Indications that Winter is just around the corner were given by the Dominion weather report of the Prairie Provnces for the last twenty-four hours. Freezing temperatures were general in all three provinces with the mercury falling to twelve degrees above zero at Vegreville, Alta.

At other points between two and ten degrees of frost was reported. Threshing operations, which were suspended as a result of the recent snow and rain, have been resumed in most districts and with continuance of favorable weather conditions it is expected threshing will be completed within two weeks. It is estimated that eighty-five per cent of the wheat has been threshed in Manitoba.

Seven Spectators Hurt In Bleacher Collapse

TULSA, Okla., Oct. 3.—Seven persons were injured and a score more received slight bruises when a temporary bleacher erected for the Haskell Indian University of Tulsa football game collapsed this afternoon while the spectators were waiting for the game to start.

B.C. Expected To Get Johnson

U.S. Authorities Await Extradition Move—Prisoner Is Not Confessing, Says Sheriff

SEATTLE, Oct. 3.—Pending definite action by B.C. authorities who hold a presidential warrant for his extradition, T. H. Johnson, recaptured jail breaker and accused bank bandit, will continue to occupy the "Black Hole" in the King County jail, Sheriff Matt Starwich said today.

Crown Counsel T. H. Patterson and Bert C. Ross said they expected to hear definitely from B.C. officials the coming week regarding the action that will be taken to extradite Johnson for trial in connection with the $42,000 Nanaimo bank robbery of last December.

Illness Postpones Extradition

Johnson, it is believed, would have been extradited this week had it not been for the illness of Forbes Cruickshank, Inspector of Provincial Police, to whom the presidential warrant authorizing his extradition was directed.

Sheriff Starwick, Ross and Patterson discounted tonight a rumor that Johnson was about to make a confession of his alleged participation in the Nanaimo robbery. A story was in circulation that Johnson had sent for both Patterson and Ross to make the asserted confession, which was to clear, incidentally, Ross Watson, C. H. Schivaly and W. H. Bagley, also accused of the crime.

"If Johnson has sent for the crown attorneys, it is news to me," said Starwich.

"He's in the 'Black Hole,' and so far he has not expressed a desire to see anyone."

U.S. to Hand Man Over

Patterson and Ross declared Johnson had not sent for them.

It was considered unlikely today that the prosecutor's office will object to Johnson's extradition when the Canadian authorities demand it. Prosecuting Attorney Ewing D. Colvin was out of town, but he was previously credited with the statement that he would defer to the B.C. authorities and waive prosecution of Johnson in the Queen City Bank holdup of last Tuesday.

DIAMONDS

Select your diamonds from a choice stock of set and unset gems, personally inspected and selected at time of purchase by experts of thirty years' experience.

We know values, and our knowledge is your protection when purchasing.

Mitchell & Duncan, Ltd.
JEWELERS AND WATCHMAKERS
Cor. Government and View Streets Phone 675

CHURCH'S
Semi-Brogue Shoes in "Tambo" Calf
One of the smartest Oxfords for men we have ever received from Church & Co., England.
A Shoe of Outstanding Merit—Carried in Black or Brown.
The British Boot Shop **MUNDAY'S** 1115 Government Street

"GOOD EATING POTATOES"
Netted Gems, 100 lbs., $2.25 Burbank Seedlings, 100 lbs., $2.25
We guarantee all of these potatoes to be first-class cookers, sound and reliable in every way.
Telephone 415 **Sylvester Feed Co.** 700 Yates Street

QUALITY
Can Now Talk
PRICE

It is one thing to cut the price of coal. It is quite another thing to supply better coal. But to do both at the same time is an achievement worthy of note.

Cameron's Quality Coal Is $1.50 Per Ton Cheaper
YET BETTER

Cameron Wood & Coal Co., Ltd.
Moody Block (Upstairs)—Yates and Broad Streets
Phone 5000 for Better Wood and Coal

Chesterfields and Easy Chairs
See Us for Comfort-Giving Upholstery. Lots of Patterns to Choose From at Reasonable Prices. Patronize Home Industry.
We Clean Carpets. Phone 718 for Prices.
SMITH & CHAMPION
"THE BETTER VALUE STORE"
1420 DOUGLAS ST. LIMITED.

Archbishop Mannix Is Refused Admission by Government of Ulster

BELFAST, Ireland, Oct. 3.—The Ulster Government has decided not to allow Archbishop Daniel J. Mannix, of Melbourne, Australia, to enter Ulster territory. The Archbishop, who is now in Dublin, has been scheduled to speak in Belfast next Thursday. The Government decided that he should be classed with Eamonn de Valera and other Irish Republicans, who are barred from Northern Ireland.

Archbishop Mannix is a firm advocate of complete independence and a republican form of government for Ireland.

Robbery on the Fly

MONTREAL, Oct. 3.—Last night a bandit sallied forth on his bicycle and staged a robbery—without dismounting—that netted him $25 in cash. Marie Louise Potvin, twenty-three, was walking toward her home when a man on a bike swooped toward her from the middle of the road and snatched a purse containing her week's salary.

Minister Caillaux Is Grievously Disappointed

NEW YORK, Oct. 3.—After a final appeal to "the heart of America," Joseph Caillaux, Minister of Finance, and members of the French Debt Commission, were sailing back home today on the liner France. "Grievously disappointed," over failure to effect a settlement of France's $4,200,000,000 debt, M. Caillaux said his country would do everything within the limits of her strength to pay the debt. He said he might return to Washington in six months to resume negotiations.

Alberta Weather Improves

CALGARY, Oct. 3.—Weather conditions throughout Alberta during the past few days have considerably improved. In some sections of the north country between Coronation and Edmonton, threshing is now in full swing and an early start will be made in other sections of the north country. In the south and eastern portion of the Province, however, no threshing has been done during the past week and it is expected this work will be held up for several days yet owing to the large amount of snow.

KIRKHAM'S GROCERTERIA
749-751 YATES STREET

Bargains for Monday

Christie's Sodas, per tin	42c	Heinz Ketchup, large size	29c
Holsum Salad Oil, reg. 40c bottle	29¢		
Golden Star Tea, lb.	54¢	Sunlight Soap, carton	20¢
Wheat Pearls (like Cream of Wheat) 3 lbs.	19¢	Rogers' Golden Syrup, 5-lb. tin	38¢

SUN-MAID PUFFED SEEDED RAISINS
Bulk, 2 lbs. 25¢ | Large packets, 2 for 25¢

Electors of the Islands Support Meighen Policy

Mr. C. H. Dickie, Conservative Candidate in Nanaimo, Given Enthusiastic Reception in Islands District

Clean Campaign Is Slogan

Enthusiasm for the Conservative cause and for the Conservative candidate, Mr. C. H. Dickie, has been an outstanding feature of the campaign meetings held last week in the Islands Riding, one of the districts composing the Federal constituency of Nanaimo, according to a report received last night. Meetings have been held at Galiano Island, Port Washington on Pender Island, Mayne Island, Ganges Harbor and Fulford Harbor.

Mr. Dickie and all speakers who have supported him, have held true to the conviction that a clean campaign is the best campaign. Personalities have been conspicuous by their absence. The Conservative campaign is being waged on the conviction that the electors of the Nanaimo riding want to hear facts about Dominion politics and particulars relating to the policies of Rt. Hon. Mr. Meighen and the Conservative party.

Speakers during the week have been, besides Mr. Dickie, Col. C. W. Peck, V.C., Provincial member for the Islands riding; Mr. H. Despard Twigg, one of the four Conservative members in the British Columbia House for the City of Victoria, and Senator R. F. Green, of Victoria.

Mr. Dickie has dealt with his stewardship during his four years as representative in the House of Commons for Nanaimo, and his championship of various causes of particular interest to his constituents. He has explained the policies of the Conservative party and the unwavering resolution of the Conservative chieftain in all matters relating thereto. The big issue of the forthcoming election, the tariff question, has been very carefully and thoroughly explained.

Without exception the audiences which greeted the Conservative speakers, were in favor of the Conservative policy of tariff revision upwards. They gave enthusiastic support to the Conservative protest against the Mackenzie King Government's policy of robbing the country of its raw materials to benefit United States workmen in United States mills, and to draw Canadians from Canada to the country south of the border.

A noticeable feature of the meetings was the whole-hearted support given the Conservative candidate by ex-members of the Provincial party. At every meeting many of them were in evidence and they were as enthusiastic in their favor of Conservative principles as the old-line Conservatives themselves.

Two Thousand Only Return in One Year

Canadians Entering U.S. Total 100,895 and 2,217 Emigrated Home to June 30

WASHINGTON, Oct. 3.—Canadians to the number of 100,895 immigrated to the United States during the last fiscal year, said a report issued today by the Department of Labor. The number of Canadians returning home was 2,217, the report said.

Australia sent 273 emigrants to this country, but 344 Australians, resident of the United States returned to their native land.

While a total of 294,314 aliens were being added to the population of the United States during the year, 92,728 already in the country emigrated to their homes.

A total of 27,151 Italians returned to Italy, while but 6,203 were admitted as emigrants. Greece, furnishing 826 immigrants, took back 6,574, and Portugal with 619 emigrants, has 3,600 returning. Germany was the source of the greatest number of European immigrants with 46,068, though Great Britain produced approximately 28,000 and the Irish Free State, 25,440.

Ottawa Disagrees

OTTAWA, Oct. 3.—Figures attributed to the United States Department of Labor in a press dispatch to the effect that only 2,217 Canadians returned to Canada from the United States in the last fiscal year, are sharply challenged by the Department of Immigration.

"It is possible for the United States to check immigration via ocean ports, but it is not possible for the United States Government, with its present machinery, to check emigration across the international boundary," say department officials

"The department knows that United States inspectors do not examine or record people entering Canada from the United States. Our own figures are the only reliable statistics on this point, and they show that for the last United States fiscal year, the Canadian-born citizens who returned to Canada after a residence of six months or over in the United States declaring their intention of remaining permanently in this country, numbered 32,568. If, to those, are added the naturalized Canadians and British subjects who had acquired Canadian domicile, the total Canadians returning in the twelve months of the American fiscal year is 38,173, instead of 2,217 as stated in the dispatch from Washington."

$150,000 Diamond Robbery

ST. PAUL, Minn., Oct. 3.— Three men held up a New York diamond merchant and seven other persons in the Jagerberg jewelry store here early today and escaped with precious stones valued at more than $150,000.

COLDS IN THE HEAD INFLUENZA LA GRIPPE
Relieved in a night by
GRIP-FIX
IN CAPSULE FORM
Formula—Aspirin, Phenacetin, Quinine, Salol, Caffein, Cascara and Camphor Monobromate—just what your physician would use.
At all Druggists 35¢ BOX
KELLY, DOUGLAS & CO., LTD.
Distributors at Wholesale

Conservative Nominee for Comox-Alberni No Stranger to Province

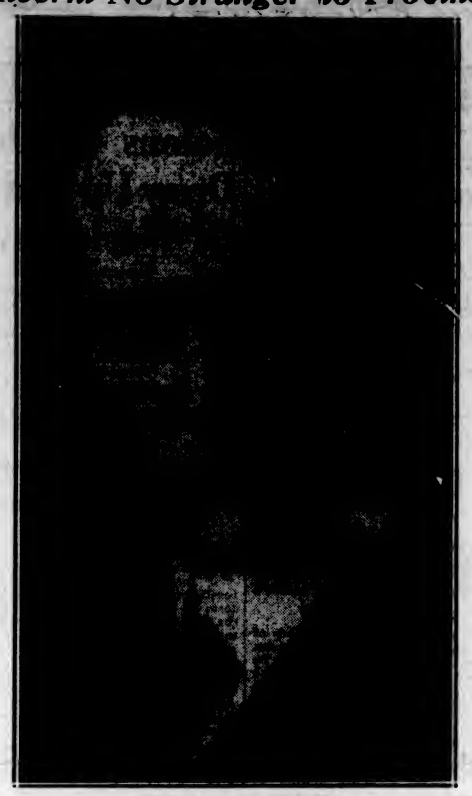

THOMAS D. COLDICUTT

The Conservative candidate for the Comox-Alberni riding in the present campaign, is no stranger to British Columbia, nor does he lack experience in public life and business affairs of the Province in which he has lived for the last twenty-eight years. Mr. Coldicutt is forty-seven years of age, but has crowded much responsible work into his life, which the following condensed record will show. Alderman in the municipality of Burnaby for nine years, also police commissioner for the same district and as president of the Burnaby Board of Trade for ten years.

Having thrown in his lot heavily with the people of Comox-Alberni riding by way of substantial investments in motor coach stage lines in the district, the prosperity and the progress of the country will be of vital importance to him, and those who know him have the greatest confidence in his energy and ability to represent the people on the floor of the House of Commons at Ottawa.

The district is large and scattered, but arrangements have been made for the candidate to cover the country as well as possible within the short space of time, and it must be remembered that the area is nearly two-thirds the size of Great Britain.

As far as the campaign has gone, it is considered highly satisfactory, and Mr. Coldicutt has made friends and enthusiastic supporters in every point visited, and observers consider there appears to be little doubt of his winning the seat from Mr. Neill, the Independant candidate, particularly because of his clear-cut methods of handling public questions of vital importance to the progress of Canada at the moment.

Meetings will be held at Campbell River, Monday night; the Islands and East Coast points will be visited during the week, and an opening rally will be held at Port Alberni on Saturday, October 10. Already most successful meetings have been held at Comox, Courtenay, Alberni and Great Central Lake, and Barkley Sound points have been visited.

P.G.E. Problem Baffles Member For Point Grey

Nothing in Cariboo, Says Mr. Walkem—Road Will Never Pay Unless Extended to Peace River

VANCOUVER, Oct. 3.—"My impression of the P.G.E. is that there is very little to feed a railway in the Cariboo and extension of the line to Prince George will not help the situation in the least," declared George A. Walkem, M.P.P. for Point Grey-Richmond, following his recent trip over the line.

"I think the only salvation for the line is the Peace River country. If the P.G.E. cannot make connections with that area it will never be made to pay and unless the Government will operate it as a colonization road and take a deficit the railway might just as well be abandoned. In the very near future enormous sums will have to be spent on bridge renewals and line betterments, and this will be a severe task on the finances of the Province."

New Nominations

OTTAWA, Oct. 3.—New nominations today are:

Bow River, Alta., J. E. Garland, Progressive; Wetaskiwin, Alta., D. W. Warner, Progressive; Nanaimo, Samuel Guthrie, Labor; Pictou, N.S., Colonel Thomas Catley, Conservative; Russell County, Ont., Gordon C. Edwards, Liberal; Russell County, Ont., A. Goulet, Independent-Liberal; Wetaskiwan, D. W. Warner, Strathcona, Progressive; Acadia, Alta., Robert Gardiner, Progressive; Selkirk, L. P. Bancroft, Progressive; Cape Breton South, N.S., L. D. Curry, Liberal; Grenville, Dundas, Ont., Garnet Anderson, Liberal; Beauharnois, Que., Dr. S. W. Laroche, Conservative; Ottawa, E. R. E. Chevrier and Norman F. Wilson, Liberals; Nelson, Man., W. H. Sims, Liberal; Souris, Man., William Wilson, Conservative; Macdonald, Man., H. E. Robison, Conservative; St. Mary's Montreal, Dr. Hormas Deslauriers, Liberal; Argenteuil, Que., L. L. Legault, K.C., Liberal; Dorchester, Que., L. G. Gauthier, Conservative; South Toronto, Clause Fearce, Liberal; Long Lake, Sask., Stewart Adrain, Conservative; Willow Bunch, Sask., R. M. Johnson, Progressive; South Battleford, Sask., S. Bingham, Progressive; Mackenzie, Sask., J. A. Macmillan, Liberal.

Nova Scotia Premier Thinks Change Certain

HALIFAX, Oct. 3.—Hon. E. M. Rhodes, Premier of Nova Scotia, returned last night from a vacation, most of which was spent in the province of Quebec. In a statement made regarding the prospects of the Federal campaign Mr. Rhodes said he was certain there would be a change of government at Ottawa.

"The opinion in the business world is that the change of government will galvanize into renewed activity, business and industry throughout the Dominion," he declared.

Freak Witness Causes Sensation in Court

NEW WESTMINSTER, Oct. 3. — Stanley Wilson, twenty, was dismissed on a charge of conversion of funds by Judge F. W. Howay in county court Friday. A scene was created in court when D. H. O'Byrne, farmer, who laid the complaint, refused to swear on the Bible in the witness box. His action caused the court to adjourn for five minutes while the crown prosecutor made a futile endeavor to have him listen to reason. "I will do nothing of the kind unless the Lord tells me to," shouted O'Byrne, who was finally allowed to give his version of the affair without taking the oath.

Driver Dragged to Death

TACOMA, Oct. 3.—Frightened by a passing automobile, two runaway horses dashed wildly down a steep hill here yesterday afternoon, dragging their driver, Sam Watson, forty-two, along the pavement for 100 feet after they had broken loose from the hydrant when the latter had hit a fire hydrant and came to a stop when they crashed into a jitney bus loaded with passengers. Watson died of his injuries early this morning.

Stephen Ronan Dead

DUBLIN, Oct. 3.—Right Hon. Stephen Ronan, who until the formation of the Irish Free States, was lord justice of appeal and privy councillor, is dead. He was reputed to be one of the most brilliant Irish lawyers of his generation. He was born in 1848.

Comes to Face Charges

WINNIPEG, Oct. 3.—J. A. Simington, Minneapolis, head of the Nash fruit houses in Western Canada, left for Vancouver to face charges against the firm's operations, according to a wire to a local paper from Mr. Simington last night.

CORNS
Lift Off—No Pain!

Doesn't hurt one bit! Drop a little "Freezone" on an aching corn, instantly that corn stops hurting, then shortly you lift it right off with fingers.

Your druggist sells a tiny bottle of "Freezone" for a few cents, sufficient to remove every hard corn, soft corn, or corn between the toes, and the foot calluses, without sorenes or irritation.

A little wider in brim, a little larger shapes and a little smarter—that sums up the

New Fall Hat Styles

The hats we have to offer you this season are all that is new. They are enhanced by the richness of the felt finishes, the elegance of trimming effect and the smartness of the new colors our variety presents.

Fine Felts
Brocks $6.50
Borsalinos $8.00
Stetsons $10.00

Smart Velours
Wolthansen $8.00
Tress ..... $6.50 to $12.50
High-Grade Austrian Make ... $15.00

W. & J. WILSON
ESTABLISHED CLOTHIERS 1862
TO MEN AND BOYS
1217-1221 GOVERNMENT ST., VICTORIA, B.C.

Boys' Footwear Specials
Monday
Solid Leather School Boots. Sizes 1 to 5. (See Our Window). Special, $3.95 and $2.95
CATHCARTS
We Can Fit and Suit You
1208 Douglas Phone 1125
WM. CATHCART & CO., LTD.

White Gloves at Sarnia

SARNIA, Ont., Oct. 3.—"Everybody must be too election-busy to violate any of the laws," remarked an officer yesterday when for the third time in as many days the city police court docket was clean.

Fatal Fight in Quebec

SHERBROOKE, Que., Oct. 3. — Hormisdas Gatien, fifty, is dead and Fortunate Lepine, twenty-five, is held by the police pending the coroner's inquest as a result of a fight that took place last night.

WEEK-END SPECIALS
At the New England Market

Prime Ribs of Beef, per lb.	20c	Boneless Stew Beef, per lb.	12½¢
Pot Roasts of Beef, per lb.	10c	Boiling Beef, per lb.	10c

CHOICE FRESH-KILLED BOILING FOWL, per lb., 28¢, 25¢ and 22c
No. 1 Alberta Creamery Butter, per lb. 46¢, or 3 lbs. for $1.35

Rump Roasts of Beef, per lb.	19c	Lamb Stew, per lb.	15c
Veal Chops, per lb.	25c		

LEGS OF LOCAL LAMB, per lb. ..... 37¢
SHOULDER OF LOCAL LAMB, per lb. ..... 25¢
SHOULDERS OF VEAL, per lb. ..... 18¢ and 20¢

NOTE—BOYS AND GIRLS
Free Tickets to the Columbia Theatre with 50c purchases

NEW ENGLAND MARKET
750 YATES STREET (Across From Dominion Hotel)
Free Delivery Phone 2368

Nearly Eight Thousand Stay At Motor Camp

Small Increase Shown in Total Number of Cars Accommodated This Summer at Curtis Point Camp

July Was Record Month

Figures tabulated for the 1925 season of the Curtis Point Automobile Camp show there was a small increase in the aggregate number of cars, and that nearly 8,000 persons spent from a night upwards in the camp, which is now in its third season.

In the report which has been prepared by the secretary for the trustees, Messrs. Frank Waring, H. P. Johnson and W. J. Clubb, it is stated that the result has been to secure many permanent residents in Victoria from people who first stayed at the camp.

The report points out that there are still two years of the lease to run of the six acres used by the camp, and that if the City Council should desire at the expiry of the lease to exercise an option to purchase for $2,500 it would be an excellent addition to the city park at the Gorge, already owned by the corporation, and which it adjoins on the western side.

Statistics Significant

Out of a total of 2,472 cars which registered at Curtis Point from May 1 to September 26 (an increase over the previous record year of 148 cars, or .06 per cent), there were 494 Fords, 284 Chevrolets, 245 Dodges, 204 Studebakers, 200 Buicks and 92 Stars. A glance over the complete list of the sixty-six different makes of automobiles which were registered would no doubt be of educational value to many enthusiasts.

Party arrivals by the month were as follows: May, 41 cars; June, 297 cars; July, 1,089 cars; August, 920 cars; September, 129 cars.

This year the record month was July, while in previous years it has been August, showing a growing tendency towards the earlier arrival of tourists.

During the 1925 tourist season, 2,472 automobiles, carrying a total of 7,876 people (an average of 3.1 people to each car), made an average stay of two days in Victoria.

Washington Leads

Thirty-four states and five Canadian provinces, also Hawaii territory, were represented. The State of Washington lead by representation, being followed by California and Oregon as follows: Washington, 818 cars; California, 630 cars; B.C., 363 cars; Oregon, 336 cars; Alberta, 100 cars.

Other states and provinces come in the following order: Texas, Montana, Utah, Idaho, Manitoba, Illinois, Saskatchewan, Colorado, Arizona, Kansas, Michigan, Ontario, Indiana, Nevada, Nebraska, Wyoming, Pa.; Iowa, Ohio, Oklahoma, New York, Tennessee, Missouri, Minnesota, Massachusetts, District of Columbia, Florida, North Dakota, South Dakota, Maine, North Carolina and Hawaii.

Special One Carat Diamond $250

A BARGAIN such as one seldom has a chance to secure now-a-days. This magnificent stone will be set in lady's or gent's ring setting of newest design; white, yellow or green gold.

Other Special Diamond Values from $20

W. H. Wilkerson
Jeweler and Watchmaker
"At the Sign of the Big Clock"
New Address
1210 Douglas Street
(Woolworth Bldg.)

HEATERS—The Electric "Magnaray" $12.00 and $25.00
FOX & MAINWARING
615 Fort Street Phone 6011

VICTORIA BAGGAGE COMPANY
H.M. Mail Contractors
OUR SPECIALTY
Furniture Moved, Crated and Shipped
Pool Cars for Prairies and All Points East
We Can Save You Time and Money
Largest Vans in the City
Phone 2505 506 Fort Street

Demand "PHILLIPS" MILK OF MAGNESIA
Accept only genuine "Phillips," the original Milk of Magnesia prescribed by physicians for 50 years as an antacid, laxative, corrective.
Each bottle contains full directions. Any drug store. (Advt.)

MILLWOOD
Good Fir Wood, per cord $4.00
Slab Wood, per cord $5.00
Kindling, per cord $6.00
50c extra outside city limits
JAMES LEIGH & SONS
Lumber Mill Phone 397

Producers Rock and Gravel Co., Ltd.
SAND AND GRAVEL
Scientifically graded and washed with fresh water.
Largest Capacity in Canada
1902 Store Street Phone 305

Near St. Charles Street
And Adjacent to Good High-Class Properties
House
Bungalow Style—Six Rooms
Comprising large hall, cedar panelling; drawing-room, white enamel open fireplace; dining-room, open fireplace and leading to large veranda; three nice bedrooms, kitchen, bath, etc., all well appointed. Hot air furnace. Garage, cement driveway.
Corner Lot in garden, with fine oaks.
$8,000
ARTHUR COLES
1205 Broad Street Victoria, B.C.
Real Estate and Insurances

Horse Racing Stock Raising
STOCK RAISING! Is that your business? Do you lose stock through abortions?
If you do, use the "Bowman" abortion remedy. Write us NOW.
The Erick Bowman Remedy Co. of Canada, Ltd.
Office and Factory, 518 Yates Street

Wreath Placed on Tomb of Wolfe

WOLFE'S MEMORY HONORED
Members of the Royal Marine Old Comrades' Association placed a wreath on the tomb of General Wolfe at St. Alfege Church, Greenwich, on September 13, the 166th anniversary of the Battle of the Plains of Abraham and the death of Wolfe. The Old Comrades are shown leaving the Royal Naval College at Greenwich.

Would Have C.N.R. Take Over B.C. Line

Independent Candidate in Cariboo Explains Policies—No Party Strings for Him

QUESNEL, Oct. 3.—"I am running as an Independent because I want to be free to vote for any measure that I consider is of benefit to Canada," declared T. G. McBride, former Cariboo member, speaking here.

"If I accept campaign funds from either party I would be expected to vote for every bill that the party sponsored—and they can, and do make it most disagreeable for any member who dares to oppose them in the House—so therefore, if I go back to Ottawa it will be as an Independent or not at all."

Mr. McBride said that he would advocate the Canadian National Railway system taking over the P.G.E., and if engineers recommended the building of the railway into Prince George, he would support the move.

The Peace River should have a western outlet, he said. It had been promised them by both the Dominion and Provincial Governments, and he strongly favored a line through the Peace or Pine Passes to Prince George.

General Rise in City Prices to Follow Revival Of Realty Values

Continued From Page 1

city's sale staff, yesterday. "Amongst the people in the office yesterday seeking information was a citizen of Chicago, and in the past few weeks we have received visits from many other outside people, which is evidence of the fact that news of the revival of real estate values in Victoria has penetrated to places far distant from the city."

One of the things that has focussed the attention of the outside world upon Victoria is the announcement that the city is about to enter upon her legitimate career as one of the great grain exporting ports of the Pacific Coast.

Mr. Mooney Coming

In connection with this Mr. C. P. W. Schwengers, president of the Chamber of Commerce, announced yesterday that he had received a telegram from Mr. J. A. Mooney, president of the Panama Pacific Grain Terminals, Limited, to the effect that the latter would be here in two weeks' time to make final arrangements for the building of the grain elevator.

Another circumstance that redounds to the increasing prosperity of Victoria is the fact that prices are stiffening in the lumber market. At the present time the timber operators are experiencing a brisk demand from the central United States for telephone and telegraph poles. This, together with better prices for ordinary lumber, has resulted in increased activity in the local mills.

West Coast Busy

On the west coast is to be found a constantly expanding fish reduction industry as a result of the lifting recently of the restriction on the use of pilchards for this purpose. This is supplementary, of course, to the customary fishing activities on the Coast, and the economic effect is plainly reflected in conditions in this city.

Up-Island, the coal operators are facing market conditions with a firmer front following the effecting of wage adjustments in the Spring of the year. Market prices for coal are also revealing a stiffening influence.

Restaurant and hotelkeepers here, as well as the general run of merchants, are enthusiastic about the effects of this season's tourist trade which exceeded the expectations of many of the most optimistic of observers. There is every indication that next year the tourist traffic will be even heavier. One of the signs pointing to this conclusion is the movement Mayor Pendray recently set on foot to expand the season. He proposed some weeks ago a conference between civic representatives and transportation chiefs to devise means of extending the travel season and his proposal has been accepted with such enthusiasm as to [illegible] doubt that some concrete [illegible] be evolved at the proje[illegible] ence.

Governor Leaves Hospital

FORT DE FRANCE, Martinique, Oct. 3.—Governor Richard of Martinique, who was seriously wounded on August 1, when four shots were fired at him, sailed today for Porto Rico. He had been in the hospital since the attack. A bullet is still lodged against his spinal column.

Chile Has New Cabinet

SANTIAGO, Chile, Oct. 3.—A new Cabinet, made necessary by the resignation of President Arturo Alessandri, who gave up his office Thursday after turning over the executive powers to Luis Barros Borgono, has taken the oath of office. The situation in Chile is quiet.

These old men you see dancing nowadays must be stepfathers.

New Calendar Plans Win League's Favor

Churches Agree Permanently to Make Easter Second Sunday in April

VANCOUVER, Oct. 3.—First steps toward the reform of the calendar to divide the present year of twelve months into thirteen months, have been taken by the League of Nations committee on calendar reform in fixing the date of Easter permanently on the second Sunday in April, beginning in 1928.

Moses B. Cotsworth, of Vancouver, director of the International Fixed Calendar League, today announced receipt of news from the committee that the unanimous consent of all the great Christain church authorities has been secured to make this change. It is the first essential step accomplished toward winning the more important benefits of calendar reform, says Mr. Cotsworth. The proposed thirteen-month year will be a gain to all humanity, he said. The plan is to make the last day in each year an international "year day" and divide the fifty-two weeks into thirteen months.

A new month, "Sol," is proposed, to be made from the last two weeks of June and the first two weeks of July. Each month would consist of four complete weeks like February, 1925, and all times for earning and spending would be equal or exact multiples of each other.

Five Chambers Plan for 1926

Efforts Will Be Made to Extend Season in Pacific Northwest for Tourists

While the season is just drawing to an end from the tourist standpoint, camps are emptying, hotel lists are reduced in bulk, and the general movement of travel shows the customary decrease, plans are already in the making for the Pacific Northwest tourist traffic of 1926.

Mr. Harold Crary, publicity director of the Chamber of Commerce, Seattle, announces that the representatives of the publicity organizations in Victoria, Vancouver, Bellingham, Tacoma, Portland, Spokane, and Seattle will be called together within a month to discuss plans for lengthening the season.

This is one of the subjects of publicity organization which is of especial importance to Victoria and Vancouver Island, and one which has become of increasing interest since the opening of the Crystal Garden here. The tourist season is regarded in Victoria as much too short, and any attempt which can be made to extend it will be of incalculable value to this community.

The associate chambers (Vancouver, Victoria, Bellingham, Tacoma and Seattle) spent $34,000 in publicity work, chiefly in California, this Summer. One of the effects is shown in the fact that the number of California cars which visited Seattle was 38,000, as compared with 24,000 in 1924. The direct effect on Victoria is stated to be a twenty per cent increase in California cars on motor ferries coming to the southern part of this Island from the state of Washington.

Ball Will Commemorate Trafalgar Day Locally

The Ladies' Guild for Sailors has decided to observe Trafalgar Day, October 21, with a ball at Alexandra House.

The convener of the affair was appointed at the regular monthly meeting of the society, Friday afternoon, Mrs. Gordon Smith being chosen to take charge of the arrangements, assisted by Mrs. Sayer. Tables for bridge and mah jong will be available, and Ozard's orchestra will supply the music. Tickets will be put on sale at Fletcher Bros., Monday, October 12.

Mrs. Alice Thomson, president, was in the chair at Friday's meeting, which dealt with a mass of routine business. Reports from the secretary and treasurer were approved, and it was decided to hold a rummage sale, October 10. A resolution of sympathy was passed with Mrs. Ranns, of the Sailors' Club, Esquimalt, whose husband died recently.

Angus Campbell & Co., Ltd.
1010 GOVERNMENT STREET

Tailored Cloth Frocks
Distinctively Styled

Stunning New Cloth Frocks in the lovely new Fall colors—smartly tailored from Fine Poiret Twills and Reps—will be on display in the Cloth Dress Section here tomorrow. They're splendid for immediate wear—and have a style all their own. We cordially invite you to see them—we are sure they will interest you.

Priced From $25.00 Up

Beautiful Fur-Trimmed
Coats
Very Special Value at $42.50 and $47.50

New Warm Wearables for the "Wee Tots"

The Infants' Section is well stocked with a fine range of new warm wearables that will be sure to interest mothers. See this splendid showing here Monday.

Cream Jersey or Wool Gaiters at, per pair ..... 65¢ to $1.25
Knitted Wool Caps and Bonnets at ..... 65¢ to $3.25
Cream Knitted Wool and Jersey Cloth Pull-Overs at ..... $1.25 to $2.25
Fine All-Wool Flannel Petticoats, plain and fancy. At 90¢ to $1.25
Knitted Three-Piece Wool Suits in white and pink and camel. At, per suit ..... $3.90 to $6.50
Barracoats of fine all-wool flannel, dainty silk finish. At $1.25 to $1.90

Also a full range of Woolen Slippers, Bootees, Mitts, Shawls, Pram Covers and Blankets

On the dining-room floor is shown the beautiful "Dalton" design No. 516, a floral motif with blue background. In the kitchen is "Mosaic" design No. 408, a popular blue and white tile pattern.

GOLD SEAL CONGOLEUM GUARANTEE
SATISFACTION GUARANTEED OR YOUR MONEY BACK

Congoleum Gold Seal Rugs Make Dining-Rooms So Cheerful!

What a real satisfaction it is to any housekeeper to have an easily cleaned, durable Congoleum *Gold Seal* Art-Rug on her dining-room floor!

The hospitable warmth of its rich, tasteful pattern creates an ideal setting for her furniture; and there's the added advantage that, like the Congoleum Rug in her kitchen, she can keep it clean with a very little effort.

Easily Cleaned— Waterproof

The smooth, sanitary, waterproof surface doesn't absorb dirt and grease like woven floor-coverings. Just a few easy strokes with a damp mop or cloth and the cheerful colors are spotless. These rugs lie perfectly flat without any fastening—never curl up at the edges.

Congoleum Rugs are becoming more and more the choice of up-to-date women all over the Dominion. The variety and beauty of their patterns—rich Oriental motifs; dainty floral and neat tile designs—enable you to select a suitable pattern for any room in your home.

Congoleum *Gold Seal* Art-Rugs are made seventeen sizes; ranging from the handy 18 x 36 inch mats to the 9 x 15 foot room-size rugs.

Step into your home-town dealer's store and see for yourself how beautiful and practical Congoleum *Gold Seal* Art-Rugs really are.

Look for the Gold Seal

Don't be misled into buying some other material said to be "just as good" as *Gold Seal* Congoleum. "Just as good" is *never* as good.

Look for the Gold Seal shown above when you buy! It assures you that you are getting every cent's worth of floor-covering value. Congoleum *Gold Seal* Art-Rugs have a dominion-wide reputation for beauty and wear—a reputation that has been earned only after long, hard service in homes in every part of Canada. Buy the genuine and be *sure* of satisfaction.

Congoleum-By-the-Yard

The same sanitary, flat-lying, durable material as Congoleum *Gold Seal* Rugs, for use where it is desired to cover the entire floor. It is made two yards wide in a wide range of beautiful patterns without border.

CONGOLEUM CANADA LIMITED
1270 St. Patrick Street, Montreal, Quebec

CONGOLEUM GOLD SEAL ART-RUGS

Made in Canada—by Canadians—for Canadians

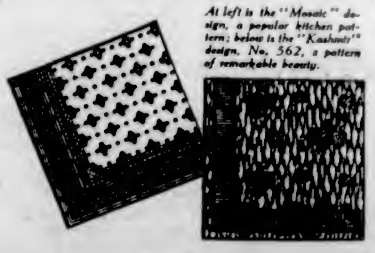

At left is the "Mosaic" design, a popular kitchen pattern; below is the "Kashmir" design, No. 562, a pattern of remarkable beauty.

The Daily Colonist

Established 1858

The Colonist Printing and Publishing Company, Limited Liability
J. L. Tait, Business Manager

Subscription Rates by Carrier and by Mail in Districts Contiguous to Victoria, Served by Colonist City Carriers:

Yearly $12.00
Monthly 1.00

Subscribers in ordering change of address should be particular to give both old and new address.

Subscription Rates by Mail:
To Canada, Great Britain, the United States and Mexico, except districts as above:

Yearly $6.00
Half-Yearly 3.00
Quarterly 1.50

All subscription rates payable in advance. Mail subscribers are requested to make all remittances direct to The Daily Colonist.

Sunday, October 4, 1925

PARKSVILLE'S PROTEST

At the time Mr. Hugh Davidson was appointed Liquor Commissioner for this Province there was a public assurance that the operations of liquor control would be carried out impartially, and that, to all intents and purposes, the administration had been removed from the sphere of party politics. This is evidently not the case. A very strong protest has just arisen over the action of the Commissioner in appointing a liquor vendor at Parksville on the recommendation, it would appear, of a supporter of the Provincial Government in the Legislature. The appointment has not met with the approval of the Parksville residents and those residents know that such appointments are purely party political matters which explains their direct protest to the Attorney-General, who has, in the last analysis, control over the operations of liquor control.

It is a sorry principle that appointments within the gift of the Government should be given only on the recommendation of Government supporters in the Legislature. Obviously such supporters will make recommendations on behalf of those who are their tools in a political sense and this means the building up throughout the Province of a political machine through the workings of which party political service is rendered instead of service to the community as a whole. In the Alberni riding of the Provincial Legislature the case brought into prominence at Parksville is not the first of its kind. There have been others in which the Liquor Commissioner has not exercised his own judgment but has been content to rely on recommendations put forward by the sitting member. This method of appointments is obviously capable of serious abuse. It leaves the Liquor Commissioner, as it were, at the mercy of politicians, whereas he should be responsible alone to the Government which appointed him to the office he holds.

Parksville's complaint raises a question of more than ordinary moment in the policy of political patronage that is being pursued throughout the Province under the present regime. Of the merits of the appointee to the liquor vendor's job we know nothing. It is the system that is wholly wrong, for it means that, despite Governmental assurances to the contrary, liquor administration is still being carried on with a party political bias that cannot make for the best results. Mr. Davidson should shake himself free from the trammels of political patronage. It should be nothing to him that the policy of the Government which put him in authority is that "to the victors belong the spoils." He is there to administer the Liquor Act and that legislation contains no regulations that the nominees of members of the Legislature alone shall be given berths under the Liquor Control Act. He is Liquor Commissioner to give British Columbia equal and impartial administration, not to antagonize public opinion by bowing to the dictates of party patronage as he has evidently done in the case of the Parksville appointment.

CANADIAN UNITY

The recent conference of Lieutenant-Governors in Quebec furnishes an excellent illustration of the elasticity of the constitution and the capacity of our people in devising political instruments for the better carrying on of public affairs. Over thirty years ago when Mr. Goldwin Smith was at the zenith of his literary fame, he wrote a clever, wrong-headed, ill-natured book entitled "Canada and the Canadian Question." The writer occupied a unique position in the literary and historical world at the time. The subject was one of vital interest to Canadians and the book attracted a good deal of attention. The opinions put forth, though extremely distasteful to the vast majority of Canadians, were presented in the mordant, satiric style of which Mr. Goldwin Smith was a past master.

The "Canadian question" discussed in the book was whether the four blocks of territory (the Maritime Provinces, the St. Lawrence Valley, the prairies and the Pacific Coast Province) "could forever be kept by political agencies united among themselves and separate from this continent, of which geographically, economically, and with the exception of Quebec, ethnologically, they are parts." The answer of the literary historian was a decided negative. It was impossible to form an enduring political union out of such recalcitrant materials. Geographical dispersion, commercial isolation and the separatist nationality of Quebec were the obstacles which stood in the way of any real unity. Trade could never prosper between East and West, and of course without commercial intercourse political unity was impossible. Confederation had done nothing towards strengthening the bond between the English-speaking Provinces and a great gulf must ever remain between Quebec and all the others.

Moreover, in the absence of common economic and commercial interests there was and could be no great national issue to which statesmen might devote themselves. The difficulty of holding the Dominion together and finding a basis for the administration produced political corruption. Mr. Goldwin Smith exhausted the vocabulary of elegant vituperation in describing the political character of Canadian public men and of the Canadian electorate. The latter, he said, were unable in the exercise of their franchise to rise above local and personal views and the politicians themselves appealed only to the lowest and most sordid interests. His advice to Canadians was that they should abandon the attempt to achieve economic and political unity among themselves. Their manifest destiny, he advised them, was political union with the rest of the continent. The whole idea of Confederation was unnatural and wrong. The four distinct areas which composed this unnatural union were separated from each other by natural barriers and what geography and race had put asunder it was not for man to attempt to join.

The political edifice constructed by the Fathers of Confederation was the subject of unsparing criticism, and no part of the structure was treated with more scorn than the office of Lieutenant-Governor. It was of no political value whatever, it was a refuge for worn-out politicians, it was a sham and a pretence; it had a false front of monarchy.

All of this, of course, is the language of pessimism and spleen. In spite of the vigorous, assured and confident tone of the book its total effect was small. A sure political instinct had guided the elder statesmen in forging effective instruments of Government which a naturally cautious and conservative people were determined to retain. A very little reflection is all that is necessary to make clear the great possibilities of useful advance that may be made by the co-operation of the Lieutenant-Governors of the Provinces. By virtue of their position they have ample scope and opportunity to promote that national unity which it should be the ambition of every citizen to promote. It is a circumstance of the happiest augury that the first official conference of these highly placed public servants should take place, by invitation, in the French city of Quebec.

IRON AND STEEL

Dominion Government publications, and especially those emanating from the Bureau of Statistics, are notoriously belated in their appearance. One such, on Iron and Steel and their products in Canada, has just been printed by the authority of Mr. Thomas Low, Minister of Trade and Commerce. It covers the year 1923 and it gives comparisons in connection with its subject between that year and the three preceding years. In the majority of instances the comparison shows that there has been a very substantial falling off in production, and while there are a variety of conditions operating some blame at least must be laid at the door of a Government which is failing, and failing very substantially, in the encouragement of industrial development throughout the country. We print herewith a table taken from this Dominion publication showing the falling off in production as evidenced by the selling value of the products as between the years 1920 and 1923.

	1920	1923
Steel and rolled products	$138,882,823	$44,715,176
Castings and forgings	99,892,583	70,283,006
Boilers and engines	22,614,951	4,929,920
Agricultural implements	50,301,302	26,026,419
Machinery	40,535,474	28,901,052
Automobiles	123,148,206	96,614,176
Wire and wire goods	30,254,349	19,991,523
Sheet metal products	37,369,576	31,020,322
Hardware and tools	22,556,316	20,320,224
Iron and steel products, N. E. S.	14,318,685	10,508,307

In pig iron and ferro alloys, in auto parts and accessories, in bicycles and railway rolling stock there are some increases recorded, but the total selling value of iron and steel and their products shows a remarkable and disturbing decrease during the period noted. The total selling value of the products in 1920 was $640,233,785 and in 1923 this had fallen to $465,959,547. In 1920 there were 115,761 persons employed in the iron and steel and allied industries, and in 1923, 88,071. Production in Canada in connection with this industry reached its highest point in 1918, when the total selling value of the output was $793,080,850, and in that year 128,399 persons found employment in 1,352 plants operating, in which there was invested $547,932,654. The salaries and wages in that year reached a total of $45,773,485. The latter is the figure as given in the Dominion Government publication and it affords a sharp and almost unexplainable contrast to the amount of salaries and wages paid in 1923, which is given as $115,453,809 for 88,071 employees.

An old gentleman said to some girls who were talking very loud at the opera. "My dear young ladies, please talk a little louder; the music makes such a noise I can't hear half you say."

Note and Comment

By R. B. D.

If you drove along Our Street in a motor car you would not be likely to see anything indicating that it was the centre of a great industry. If you were like us and were compelled to walk along The Street because you did not have a motor car, if you kept your ears open you might possibly hear the hum of that great industry. We hear that hum every sunny morning, which means that we have heard that hum every morning for many weeks, for the sun has been shining in his heaven for such a long time that we are beginning to forget what a dull day looks like or feels like.

* * *

There is a co-operative colony at work in the immediate neighborhood of Our Street. The members of the organization rise with the sun, so far as we know, and work diligently and intelligently till the going down thereof. They hold no mass meetings to discuss the union scale. They have no grievance committees. Neither have they any walking delegates, nor business agents. They are all workers; they all realize that they have work to do—and they do that work. We do not believe they are allotted a stated time for lunch. We do know that not one of them has his ear cocked to catch the first blast of the community whistle.

* * *

This model community is not constituted on democratic principles. It is founded upon the principles of a monarchy. It has a sovereign to rule over it and all its operations are carried on in an orderly and seemly manner. Every member of it is assigned his task, and if that member fails in his duty he is summarily dealt with.

* * *

Our model community is, of course, a community of bees, of domesticated honey bees. We do not know where its headquarters are established, but some one has been considerate enough to sow a great bed of flower seeds or to plant a great bed of bulbs, which produce their flowers at the right season of the year for the comfort and the convenience of the industrious insects. If we were familiar with botanical descriptive terms we could tell you the names of those flowers, but our knowledge of the science of botany, like our knowledge of many of the things we gathered in our youth, has departed along with the years that are gone.

* * *

The point is that the bees have been given their opportunity, and they are taking advantage of it. They are "improving the shining hour," making ample provision against the days when the sun will not shine so brightly nor so long, when the flowers will not bloom and when reserves of food must be drawn upon in order to sustain life and to perpetuate the species. This part of Canada is a wonderful place for bees. In other parts of the continent the ground is frozen and covered with snow. This part of Canada is just as wonderful a place for human beings. If we were all as industrious and as prudent as the insects of the hive, wasting less time in agitating and passing resolutions and in erecting new new machinery of government, what a happy and prosperous community we would be!

Mr. Justice D. A. McDonald, holding court in Vancouver, delivered the following judgment: "My duty to the public is to see that money is not wasted." If all public officials, including elected public officials, were to adopt and practise the principle laid down by this "Daniel come to judgment," the burden of taxation carried by the Canadian people would soon be materially reduced.

The grain crop of the Prairies is said to be much bigger than was anticipated. It is unfortunate that snow and politics are interfering with the gathering of this bountiful harvest. But the Winter weather will pass and a period has been allotted for the diversion of politics. We hope that all will be well after the 29th day of the current month.

The Governor of the State of Washington, in calling a special session of the Legislature, warns the members of that body that he has called them together to consider measures for raising money, not for the purpose of passing laws, of which there are too many already. The legislative situation in British Columbia is very much, but not quite, like the legislative condition of Washington. Our Government needs the money and it is encumbered with an abundance of laws, mostly defective. The Legislature of the State of Washington does not meet annually. It skips a year occasionally. In that respect the people of the State of Washington are more fortunate than the people of British Columbia.

The gay young fellow about town is about to come into his inheritance. With the advent of Spring he will no longer be consumed with envy of the golfer who wears plus fours and whose socks of many colors are decorated with that cunning (the ladies call it cute) little tassel pendent from his garters. Fashion has decreed that men shall array themselves in garments of brighter and more attractive colors. The dictator announces that "Suspenders will replace belts, trousers will be plaited at the top, waistcoats will be double-breasted with lapels, and coats will be single-breasted next Spring. Women have long used their clothes as a means of attraction, while men's clothes have only been used as a background. So men's clothing will be emphasized by brighter colors, with Scotch plaids entering the general color scheme." With the Church thundering against the fashions for women, undoubtedly man's day is dawning. But we give notice that we shall bar Rob Roy tartan from our Spring sartorial color scheme.

Exchange of Teachers

The Victoria Branch of the Canadian Federation of University Women and the Victoria Teachers Association had the privilege of entertaining a party of British teachers and other members of the League of Empire during a visit made by them to Victoria during the month of August.

The Government of British Columbia showed them every courtesy, appointing a special representative to meet the party at Jasper Park and conduct them to the Pacific Coast, and the City of Victoria royally welcomed them and tendered them a luncheon at the Experimental Farm.

The trip had the sanction of the Secretary of State for the Colonies, and was under the direct guidance of Mrs. Ord Marshall, the distinguished Secretary of the League of Empire, who has held this important position with marked ability for the past twenty years.

This is an age of leagues and organizations, and while the general public may be fairly conversant with the aims of the League of Empire—the promotion of a better understanding between the Motherland and the Overseas Dominions through knowledge and sympathy—the methods employed by the League in pursuit of this end may not be so well understood.

It is felt by those who sponsor this admirable undertaking that an exchange of teachers within the Empire is a sure means of promoting a better understanding, and it is with the elementary teachers that the League delights to work, realizing that with the younger children must lie the future strength of the Empire and that strength lies in union. The first exchange was made with Toronto in 1907. Now there is an annual exchange of from 50 to 75 teachers.

In Vancouver a committee of the League of Empire has been formed, with Miss Burris, herself an exchange teacher, and formerly on the staff of the Victoria High School, and now of the King Edward High, Vancouver, as president. There is a membership of sixteen and all those on the committee are teachers who have enjoyed the benefits of exchange. Victoria has not as yet formed a committee, but it is expected that a more active interest will be taken as a result of this stimulating visit of the League. The experiences of a teacher going from Canada to London to substitute there during the course of a year in, perhaps, twenty different schools, will be of absorbing interest.

Gifted Entertainer

The London County Council has the appointment of the 25,000 teachers in the schools of the city of London, and the teachers from the various nations within the Empire receive their appointments through this Council. The Council, however, appoints only exchange teachers recommended to it by Mrs. Ord Marshall. At her home, 112 Belgrade Road, a monthly meeting of the visiting teachers is held, when some speaker of note may address them before tea is served, and plans for their entertainment during the coming week-ends are discussed and determined upon. Mrs. Ord Marshall is gifted with a wonderful understanding, a broad sympathy and a very far-reaching influence and power with those from whom the teachers can gain most, so that she arranges delightful meetings for them with educationists, authors, Parliamentarians, artists, musicians and other celebrities. Sightseeing excursions, visits to old cathedrals, museums, galleries and beautiful and famed country estates, and the hundred and one other available places each an education in itself if seen under wise and sympathetic guidance, are carefully planned and systematically carried out. Privileges are thus enjoyed which might never be gained while travelling in any other way—a visit to the Isle of Wight at Whitsuntide; an afternoon at Winchester School with tea in the garden, Dr. Rendall as gracious host, or the renowned Carot, ecclesiastical architect, may be another host at his delightful charming home at Haziemere. In London there are the great East Indian Docks to be visited, the newspaper offices, and countless things to be seen and learned with possibly Dr. Alan Walker as guide. The friendly hospitality shown the young visiting teachers fills them with an enthusiastic appreciation of the Old Country, its institutions and its people, and they return home feeling themselves inseparably one with the great British ideal.

A Canadian teacher may substitute for three weeks in a school where the children are all from well-to-do comfortable homes, the following weeks may find her in a school in one of the poorer districts. The head master or head mistress of each school, while punctiliously deferential to the London County Council is allowed considerable latitude in the management of his or her school. Thus methods may be found unusual and interesting to suit the special requirements of the different districts. For example, in a certain school in the slums of London there are children of two and a half years in daily attendance, their mothers leaving them at the school on their way to work. Tiny tables are used for these little ones, and in the afternoons "the tables are (literally) turned," and small hammocks swung between the legs of them so the babies can be put to rest. In another, or perhaps the same school, through the kindly wisdom and initiative of the head mistress, a bath has been installed, and on Friday afternoons the children are treated to a warm bath and sent home sweet and clean for the week-end to tenements where the only available water must be carried in from the yard and sometimes up four flights of stairs.

No Mixed Schools

There are no mixed schools in London. The schools for boys are always in charge of a head master, though women teachers are frequently on the staff. The girls' schools are under a head mistress and are taught entirely by women. In a few schools where boys and girls are in attendance they are assigned to different parts of the buildings, infants on the ground floor, girls on the first and boys on the second. Religion is taught in all the schools, and the children are well grounded in the Scriptures. During the Christmas holidays the visiting teachers are taken on the Continent. In Italy, Rome, Florence and Venice will be visited, an audience with His Holiness, a visit to the famous ruins, and the British institutes for post graduate work, where Dr. Ashton, Chief Archaeologist, will give valuable information. The Easter holidays may be spent in France, Switzerland or Holland. The Sorbonne, the University of Leyden and the renowned schools of Switzerland may be freely visited. In one instance the Burgomeister of Leyden personally conducted the teachers over the waterworks, explaining the control system of the water supply for Holland.

In Canada teachers from other parts of the Empire are shown every possible attention, and are made familiar with the history, industries and development of this country through the efforts of the various committees of the League of Empire acting in conjunction with the Boards of Education.

In 1912 a conference of teachers was held in London, and four years ago a like conference took place in Toronto. Last year they again met in London, where a hostel for teachers is planned as a memorial to the soldiers for whose welfare the Empire League worked very earnestly all through the Great War. Mrs. Ord Marshall received the C.B.E. in recognition of her services. Sir Philip Hutchins has contributed a large amount to the rapidly growing fund, and last year came a gift of £125 from Pretoria. What better memorial could be devised to those who gave their all for the Empire than such a hostel where the instructors of the youth of that Empire may meet to gather fresh inspiration to foster and uphold the highest ideals?

The Island of Heart's Desire

It is a lovely little sub-tropical island, my Island of Heart's Desire, set in the sea that no man knows. There, dawn is a dream, noon a golden glory, and sunset a lullaby of rarest beauty, and the birds sing all day long, from dawn even unto sunset.

The island is quite small, and very green, and peaceful. My house is on the side of the hill, a white house, shining through the green trees; and the garden encircles it lovingly, like a glorious crown upon the head of a queen. Inside, the house is cool and restful, with low ceilings and wide fireplaces which are never used, for it is Summer all the year round on the island. From the house there is a path through the woods and down the hill to the little jetty. There I sometimes stand to watch the water lapping lazily against the sides, and the reflections on the waves where the seagulls pass like silver shadows on the surface.

I have two boats, one with white sails and one with brown, and the brown-winged boat I love. At night sometimes I board it and sail round this island, watching the moon rise slowly over the shimmering sea, turning it to silver beneath the glory of her light.

Always I rise when the cool dawn wind is whispering in the garden below, barely stirring the smallest rose petal as it passes; and from the top of the hill behind the house, I watch the sun rise wonderingly out of the sea accompanied by dainty clouds of mauve and rose. Slowly the soft, delicious morning creeps over my island, and with light fingers bids everything awake after the sweet dream of night. The woods are filled with the singing of birds and everyone is happy and contented.

The only thing for which I long is that I might stay here always, but that is denied me; but if ever I am tired or unhappy, I retire to my island at will.

"And I shall have some peace there,
for peace comes dropping slow,
Dropping from the veils of the
morning to where the cricket
sings,
There midnight's all a-glimmer, and
noon a purple glow,
And evening full of linnets' wings."

—Isobel Mackay, in the George Square Chronicle.

Burned by Electric Machine

MONTREAL, Oct. 3.—With a hole burned in her chest over the heart and lying across a water-filled bath tub, Mrs. Emery Hazel, thirty-eight, was found dead in her home yesterday. In her hands and pressed to her body was an electric drying machine on which the power was still connected.

FIFTY YEARS AGO TODAY

(From The Daily British Colonist of October 4, 1875)

The steamer Maude came in from the Mainland at 3 o'clock yesterday afternoon with the following passengers: Mr. and Mrs. Collins, Mr. and Mrs. Hand, Mrs. Miller, Mrs. Dean, Mrs. Harvey, Miss Wonds, Rev. Mr. Dunn, Captain Rank, H. Nelson, and Messrs. Allison, Kennedy, DeBeck, Ferris, Webb, Saur and Cubery. Mr. Allison brought down twenty-nine head of cattle, principally for F. Reynolds.

H.M.S. Repulse will sail from Esquimalt on the 23rd inst., and will not return to this station, as upon the expiration of her commission she will be replaced by another ironclad.

Panthers Shot—Mr. E. J. Thain and brother, at Cowichan, caught two panthers amongst their pigs on Saturday last and killed both. They have two fine skins and the bounty to reward their efforts.

New Down Quilts From England

A shipment of the most beautiful down quilts ever imported by Weiler's. Strictly superior qualities at prices from $12.50

A Bedroom Suite

Of Outstanding Beauty and Value

A suite of combination walnut in a particularly beautiful French finish. The pieces are all large and handsomely designed, comprising chiffonier, bed in newest bow-end design, dresser and vanity dressing table. Extra special value at

$219.50

Household Furniture Packed, Shipped and Stored

WEILER'S

Government Street Opposite Postoffice

WEILER FURNITURE CO., LTD.

You can be as sure of Quality and Economy as you want to be when you burn

EAST WELLINGTON

(Jingle Pot Coal)

It is the original Wellington from the same seam that made Wellington coal famous.

"It Costs No More"

Weston Coal Co.

D. McKERRACHER, Manager
Phone 828 1423 Douglas St.
(Near Pandora Ave.)

MAYBLOOM TEA

The Triumph of Expert Tea Blending
Sold by Grocers Throughout Canada

Save Money on Your Glasses

TO pay more than my price for glasses is absolutely unnecessary because I positively guarantee that you will be satisfied with the results.

My equipment for the testing of vision is complete to the last detail and every patient receives my personal attention.

Glasses Complete From

$4.50

J. ROSE

Ophthalmic Optician
Registered by the B.C. Board of Examiners
1013 Government Street
Phone 3451
Open Every Saturday Evening Until 9 o'Clock

THE ARMORIES - BAY STREET VICTORIA

TUESDAY, OCT. 6, 8:30 P.M.

Right Hon. Arthur Meighen

LEADER OF THE CONSERVATIVE PARTY IN CANADA
Will Address a Public Meeting in the Interest of

Hon. Dr. S. F. Tolmie

Conservative Candidate in Victoria City, Who Will Speak

Chairman, Harry Savage, President Victoria Conservative Association

The Addresses Will Be Broadcasted Throughout Canada—All Radio Fans Should Listen In

OAK BAY RESIDENTIAL PROPERTIES IN THIS FAVORED DISTRICT ARE SELLING

If You Are a Buyer
If You Are a Seller

Consult Us, We Are Specialists in Oak Bay Properties

ALFRED CARMICHAEL & CO., LTD.

OFFICE—FORT STREET, AT BROAD

Oh, no, Doris; no matter how hungry a horse may be, he cannot eat a bit.

ESTABLISHED 1885

SEE DISPLAY AD PAGE 12

Of Interest to All

Maynard's Shoe Store

649 Yates Street Phone 1232

WHERE MOST PEOPLE TRADE

Yes! We Do Picture Framing

We do excellent work at reasonable cost. Bring in your pictures now.

The Red Cross Workshop

584-6 Johnson Street (Just Below Gov't.) Phone 2169

"Where Wounded Work"

SOLID LEATHER BOOTS FOR BOYS

JUST THE BOOTS FOR SCHOOL.

REGULAR $4.50 ..... $2.95

THORNE'S SHOE STORE

648 YATES STREET

Look for the Big Yellow Shoe Sign Outside

B.C. FUNERAL COMPANY HAYWARD'S LIMITED 734 BROUGHTON ST TELEPHONE 22 8 5

SPECIALS

Three Fixture Specials This Week Call and See.

Murphy Electric Co.

Phone 720. 722 Yates Street

MILLWOOD

Good Fir Wood, per cord $4.00

Slab Wood, per cord $5.00

Kindling, per cord $6.00

50c extra outside city limits

JAMES LEIGH & SONS

Lumber Mill Phone 397

Good Fir WOOD $4.00 Per Cord Load

Lemon, Gonnason Co.

Phone 77 LTD. 2324 Gov't St.

It's a Big Part of Every Party

"Tablecloth like heavy satin," writes a guest, in describing the important details of a recent dinner in the king's palace.

Indeed, table linen is a big part of any party. You will appreciate that smooth satiny texture that our professional laundering brings. It gives a truly "royal" finish to every piece.

Just phone—we'll send for your bundle.

PHONE 118

Entrust Your Washing to a Careful Laundry

VICTORIA STEAM LAUNDRY Co. Ltd.

Always The Best

Succumbs to Injuries

WINDSOR, Ont., Oct. 3.—Constable Laframbois, who was injured September 27 when his automobile collided with another car, died last night at his home here.

Well-Known Montrealer Dead

MONTREAL, Oct. 3.—Major Edward W. Mudge, seventy-eight, well known in business and club circles throughout Canada, died here yesterday.

BEST ISLAND COAL

Victoria Fuel Co., Ltd.

1203 Broad Street—Phone 1377

A. R. Graham E. M. Brown

The Improved Speaker

Crosley "Cone"

$22.00

This speaker is absolutely the equal of any $35.00 speaker on the market.

641 Yates Pianos KENT'S Phone 3449 Phonographs Radios

COMOX

The Only Furnace Coal

Mackay & Gillespie Limited

1102 Douglas St. Phone 149

GRAND PIANO BARGAIN EXTRAORDINARY

A really superb British-Made "Willis" Baby Grand.

Positively as Good as New.

Price, $750

Terms. Don't fail to see this.

Willis Pianos LIMITED

1003 Gov't Street Phone No. 514

Silver Foxes

Yukon and P.E.I. strains. Some closely related to highest scoring fox that ever lived, others same strain as foxes that topped London fur auctions four years in succession. Lowest prices for quality stock.

W. M. Roberts

Cadboro Bay P.O.

Or 470 Dupplin Road (evenings)

Political Support Turning in Alberni

Conservative Leader Predicts Defeat of Mr. A. W. Neill, Independent Candidate

"Mr. Thomas Coldicutt, Conservative standard bearer in the riding of Comox-Alberni, is waging a campaign that is daily drawing to him added support," said Mr. R. H. Pooley, Conservative leader, on his return yesterday from Port Alberni and the Great Central Lakes, where he has been actively engaged in Mr. Coldicutt's support.

"Mr. Coldcutt is showing the people of Comox-Alberni the true position of the Independent candidate, Mr. A. W. Neill, and, through his explanation of the great principles for which the Conservative Party stands, he is proving to them that the promise of a return of prosperity made by the Conservative Party is backed by cold reason and logic."

Mr. Pooley was one of the speakers supporting Mr. Coldicutt at Alberni and at a meeting at the Great Central Lakes. Both meetings, he said, were crowded and when they finished the audiences were enthusiastic for the Conservative candidate. The pseudo Independent candidate with the Liberal decorations was due for the discard, he predicted, and, what was more important, the people of Comox-Alberni had convictions that way too.

Year Book Is Issued By Fire Department

The Souvenir Year Book of the Victoria Fire Department is just off the press, and is being distributed throughout the city and in various cities of the Dominion.

The book contains much data and many interesting stories of the department, both past and present. It does credit not only to the Fire Department, but also to those by whose efforts it was produced. Mrs. Irene Hopkins had charge of the arrangements.

The book is a local production, the engraving having been done by The Daily Times and the printing by The Colonist.

Many a man is languishing in jail all his life because he was too poor to be insane.

Writer's Granddaughter Carries His Manuscript for Thirty Years

Mrs. Lockhart Brings Ninety-Year-Old Paper to The Colonist, After Carrying It in Her Card Case for a Third of Its Existence

A visitor to The Colonist the other day brought in a little manuscript which she has carried in her card case for thirty years.

The paper has become broken and yellowed in the passage of the ninety years since it was penned, but the writing is beautifully legible and the message clear. It is simply a piece of good and sensible advice and is entitled "Trusting to Ourselves."

It was written by Dr. George Payne, LL.D., who is referred to in the National Dictionary of Biography as "the good Doctor Payne," and ninety years later has been brought to The Colonist by his granddaughter, Gertrude Lockhart, F.R.C.S.

"Trusting to Ourselves"

These are the rules for "Trusting to Ourselves": "Notwithstanding the many ties which connect a man with society, he nevertheless bears largely imprinted on his forehead the original doom that he must chiefly be dependent on his own labor for subsistence. It is found by all men of experience that, in so far as one trusts to his own exertions solely, he will be apt to flourish, and in so far as he leans and depends on others, he will be the reverse. But there are many who do not recognize this principle. They trust only partially to themselves and are always poking about after large favors from friends."

"We find them asking for loans of money; asking others to be surety for them; asking acquaintances to interfere to get places for them. If they ask for nothing else, they intrude upon their friends to ask advice. We would earnestly impress upon the young the propriety of depending as little as possible upon prospects of advancement (advantages) from others, all of whom have enough to do for themselves. It is obviously the duty of everyone to think and act for himself as soon as he attains manhood, and neither be burdensome on relations nor troublesome to aquaintances.

"Be liberal, affable and kind, but knowing that you cannot do more injury to society than by greatly injuring yourself, exercise a just caution in giving way to the solicitations of your friends. Never be too ready to convince yourself that it is right to involve yourself largely in order to help any person in a particular station in society; rather let him begin at the bottom, and he will be all the better fitted for his place when he reaches it by having fought his way up from the lower stages."

Discoverers of Glycerine

It was Doctor Payne's son, George Payne, who, together with George Wilson, discovered glycerine, while working at Price's Patent Candle Works, Battersea, London.

Mrs. Lockhart, who is the eldest child of Mr. George Payne, is paying her second visit to Victoria with the object of acquiring practical knowledge of this part of British Columbia, as material for a short book. Mrs. Lockhart comes with introductory letters from the Agent-General, Mr. Fred A. Pauline, and from Mrs. Mary Ellen Smith, M.P.P.

Letters to the Editor

No letter to the editor will be inserted except over the proper signature and address of the writer. This rule admits of no exception.

Taxation Reduction

Sir,—October is the month in which civic general taxes become due. The majority of citizens have been pleasantly surprised to find that their 1925 tax notices show a reduction below 1924; slight in most cases, substantial in some. A considerable number of those fortunate citizens who paid their taxes in advance at the start of the year, and based their advance payments on past taxation, have been still more pleasantly surprised at receiving notification from the City Treasurer that they have overpaid their taxes, and that refunds will be forwarded to them at the end of this month!

Every detail of the city's finances is an improvement over last year. Last year, likewise, was an improvement over the years preceding.

All this is happening despite the fact that the present debt charges, for the great expenditure of over a decade ago, are larger than ever, and in spite of the further facts that all other expenditures, including street paving, sewerage, surface drains, etc., are being made from current revenue; in short, a complete "Pay As You Go" policy.

In fairness it should be frankly stated that this year's City Council is not alone responsible for this happily improving state of affairs. For several years there has been followed a continuous, commonsense policy. The Council that is entitled to a little the most credit is that of 1922, but nearly equal credit is due the Councils immediately preceding that year and in each of the years since. A continuation of "Economy With Efficiency," "Avoid Borrowing and Experiments," "Pay As You Go," together with loyal support and co-operation of the citizens, will annually bring about taxation reduction.

Further taxation reduction next year is an objective for which this year's City Council and the City Hall staff are unanimously striving, and, in spite of the fact that the debt charges—for the great expenditures of over ten years ago—will be larger next year than this year, yet, with reasonable co-operation, taxation reduction can be brought about, and continued reduction in 1927, when general debts charges reach their maximum; and increased reduction thereafter.

Whatever surplus this year's Council can hand on to next year will assist the 1926 Council in continuing the reduction. Obviously, therefore, every citizen paying his this year's taxes is doing two things, namely, paying his now due taxes and also doing his share towards further taxation reduction next year for the community as a whole and for himself.

The knowledge of the foregoing facts, together with improving general conditions, prompts me as chairman of the Finance Committee of the City Council to make this brief statement to Victoria's taxpayers, and to request them, through prompt payment of their present taxes, to assist in securing the benefits of further reduced taxation.

A. E. TODD,
Alderman.

P.O. Drawer 767, Victoria, B.C., Oct. 2, 1925.

Preparing Voters' Lists

Sir,—Your article on the above subject was timely and useful. You, no doubt, could supply more information that would be appreciated by your readers. There is a lot of confusion that exists that could be cleared away if you could give the names of the districts that comprise the Nanaimo Electoral District, the polling divisons therein, with their number.

The Provincial lists you refer to seem to me to be very inaccurate as to residence of the voter. They are all entered on the lists as residing at certain points (railway stations, etc.), whereas they may reside a number of miles from the place and in different districts. This confusing state of affairs could be easily overcome by each voter giving the section and range and district where he resides. Then he could be easily located if necessary at any time, and save the country a lot of unnecessary expense.

Again, you might state the date when the writs were issued for the present election, so that persons could determine whether they had resided the full two months in the place or not. That means, actually lodging in the electoral district, otherwise as a mere visitor.

A number of people now rent or live in Summer cottages or boathouses in rural districts. Should they be permitted to register their votes in such rural districts if they have resided there for two months, specified by law, when their real homes are in the cities? Or should they be classed as mere visitors and excluded?

GEO. BARTLETT.

R.M.D. No. 1, Cowichan Station, B.C., Oct. 1, 1925.

The process of straightening out after removal and getting constantly arriving new equipment in place at the University of B.C., is taxing the capacity of all connected with the University at the present time, and it has not yet been possible to arrange dates for the delivery of the course of University Extension lectures to be given here this season.

During a visit to the city last week, President Klinck had a conversation with the secretary of the local organization, and, after explaining the situation at Vancouver, promised that the schedule would be arranged at the earliest possible time, or arrangements made for the first few lectures at any rate.

The application for the use of a room at Victoria College has been granted by the School Board, and the local committee will complete arrangements as soon as a communication is received from Vancouver.

Waterworks Purchase

Sir,—Not long ago Mayor Pendray broadcasted over the radio his reasons why the city should acquire the Esquimalt waterworks. I applied to the management of the radio for permission to give my reasons for opposing the deal, but I was refused. Remember this radio company receives from the city and out of the taxpayers' money $125 per month, yet its broadcasting facilities on important public matters is reserved for the exclusive use of one faction of the community.

I would suggest that you give space in, at least, one issue of The Colonist to permit those who oppose this waterworks purchase (or rather this method of purchase) to express their reasons for the stand they take. On such an occasion The Colonist would not only be widely in demand but it also would gain added respect from its friends and enemies alike for its outstanding fairness. Many people would have greater confidence in those brilliant suggestions and arguments which appear from time to time on the fourth page of The Colonist and are commonly known as editorials.

J. A. SHANKS.

1281 Fairfield Road, Victoria, B.C., October 3, 1925.

Obituary

CHAMBERS—The funeral of the late Mrs. Jane Chambers will take place from the family residence, 74 Wellington Avenue, Monday morning at 8:45, proceeding to St. Andrew's Cathedral, where mass will be celebrated at 9 o'clock. Interment will be in the family plot, Ross Bay Cemetery.

WONG—Service over the body of the late Mrs. Moud Wong was held yesterday afternoon at Hayward's B. C. Funeral Co. chapel at 2 o'clock, the Rev. C. H. Lum officiating at the chapel and grave. Miss Ida Chue presided at the organ and the hymn sung was "Rock of Ages." There was a very large attendance of relatives and friends and the casket and hearse were covered with flowers. The following acted as pallbearers: Mar Jim, Mar Shew, Mar Sum Pang, Mar Toon Dip, Mar King Shew, Mar Fay. Interment was in the Chinese Cemetery.

YOUNG—The body of the late John Leonard Young, who passed away at the residence, Royal Oak, Thursday evening, is reposing at Hayward's B. C. Funeral Co. chapel, from whence the funeral will take place, Monday afternoon, at 2 o'clock. The Rev. F. A. P. Chadwick will conduct the service and interment will be in St. Michael's Cemetery, Royal Oak.

FREEMAN—The funeral of the late George A. Freeman took place on Saturday afternoon from McCall Bros.' Funeral Home. A large number of friends attended the service, which was conducted by the Rev. H. V. Hitchcox. Interment was made at Ross Bay cemetery, with the following friends as pallbearers: Messrs. C. Bailey, L. W. Cockerill, T. J. Evans, G. Gulley, D. Gray and A. Grant.

Police Find Apparatus For Opium Smoking In Chinese Quarters

Charged with having in his possession the apparatus used in opium smoking Lee Wong Chong appeared in the Police Court yesterday. Only the evidence in chief of Sergt. Boulton, who had discovered the material, was taken. Following that, Mr. Stuart Henderson asked an adjournment, as it appeared, he said, that the attempt would be made by the prosecution to show that the accused was not conducting a rooming house and he proposed to call evidence to combat this. An adjournment was taken until Wednesday next.

The statement of Sergt. Boulton was that the premises of the accused, above 545 Johnson Street, were visited by him the day before, about noon. He met two white girls coming away from there. The accused admitted he was the "hossy man" of the building, which was a rooming house embracing two storeys.

He found the apparatus in a room on the upper floor. There was no evidence that it had been used very recently, as there were no fumes in the room and the pipe was cold. In a room below he found several empty opium containers.

There was only one room in the place that appeared to be occupied permanently. The alleged occupier of this room was away the accused had told him.

New Evening Gowns

CREATIONS typical of the smartest mode—gowns of gorgeous cut velvet, of French beaded georgette or chiffon in combination with lace.

Notably smart are the new purple shades, lillum, wild aster, caprice and orchid. Also the new effects in white, khiva, orange, shell pink and geranium. Prices,

$32.50 to $59.50

Phone 3983 Scurrah's LIMITED 728-730 Yates Street

HEATERS FOR WOOD OR COAL

There's a very complete choice of heaters here—all sizes—for wood or coal, or for both—all prices.

Cast Iron Heaters, for coal, $30.75 to $7.25

Oak Heaters, $29.00 to $16.00

Combination, Wood or Coal, ... $28.00

Airtight Heaters, cast iron lined, $23.00 and $21.00

Drake Hardware Co., Ltd.

1418 Douglas Street Phone 1645

Serving our Industries —great and small—

CREDIT is the basis of modern business. Credit it is that supplies funds or goods for immediate business needs, against a future promise to pay. Credit—confidence—faith—they are largely one.

Credit is an intangible enough thing, yet some firms value the credit they enjoy as being one of their best assets. In the vast credit structure, with its many negotiable instruments, this Bank fills an indispensable place. Cheques are sent everywhere for collection, foreign or domestic drafts are discounted or held for collection, loans are made and information upon the credit standing of buyers is secured. All the many financial transactions incident upon foreign trade are conducted. More than that, the Bank makes continual surveys of business conditions, markets, transportation facilities, production and consumption figures both at home and abroad, for the use of its customers.

The Bank of Nova Scotia has been serving Canadian industry for nearly 100 years. Its experience, records and resources, the assistance of 320 branches and sub-branches—supplemented by a courteous personnel—are all gladly placed at our customers' commands.

THE BANK OF NOVA SCOTIA

ESTABLISHED 1832

Capital $10,000,000 Reserve $19,500,000 Total Resources $230,000,000

Horlick's ORIGINAL Malted Milk

Safe Milk and Diet For Infants, Invalids, The Aged

Nourishing—Digestible—No Cooking. Avoid Imitations—Substitutes.

1924 Chevrolet Sedan

FIVE-PASSENGER

This Sedan has seen very little service and runs and looks like new. Make up your mind today. Surprise the wife, you know she wants a closed car. The price is right

$985

Thomas Plimley, Ltd.

Broughton St. Victoria, B.C. Phone 697

Apples to England

We are taking orders for delivery of the very finest Okanagan Apples, delivered to any point in England, Scotland, Ireland or Wales. All charges paid. Per box **$5.50**

Place Your Gift Order Early

SPECIALS FOR MONDAY

Sterling Toilet Rolls, 7 for	25¢	Rogers' Syrup, 5-lb. tin	36¢
New Honey from Courtenay, 4-lb. tin	95¢	Cream of Wheat, package	19¢
Malkin's Marmalade, 4-lb. tin	60¢	Sun-Maid Puffed Seeded Raisins, large packages	2 25¢
Golden Star Tea, 1-lb. package	54c	Sunlight Soap, package	20c

H. O. KIRKHAM & CO., LTD.

Grocery Phones, 178 and 179 Fish Dept., 5521 — 612 Fort St. — Provision Dept., 5526 Meat Dept., 5521 Fruit Dept., 5523

The COLONIST

COMMERCIAL DEPARTMENTS

SPECIALISTS in the Printing of — Commercial Stationery, Wedding Stationery, Prospectuses, Catalogues, Etc.

LOOSE-LEAF LEDGERS AND SUPPLIES

Lithographing, Bookbinding, Paper Ruling, Etc., in All Their Branches

1211-1215 Broad St. *Phone 197*

Mason & Risch Pianos

"FROM FACTORY TO HOME"

TWENTY BRANCH STORES

HEAD OFFICE & FACTORIES, TORONTO

For "FACTORY TO HOME" Prices and Terms on

MASON & RISCH PIANOS
HENRY HERBERT PIANOS
Steinway, Weber, Wheelock or Mason & Risch Duo-Art
REPRODUCING PIANOS
on Easy Terms

Apply to

H. F. HAMERSLEY

965 Foul Bay Road
VICTORIA

General Representative for Mason & Risch for Vancouver Island
Telephone 2427

Order Bulbs and Roses Now and Get the Best

With our own big stock and heavy importations direct from Holland, we can supply you with every variety of bulb you wish both for the house and the garden—hyacinths, daffodils, tulips, crocus, snowdrops and many others. The quality of our bulbs is the very best, and our prices low. And by the way, we suggest that you place your rose order now as we are already selling hundreds of roses for Fall delivery. We have a number of varieties that will add new charm to your next year's garden.

THE ROCKHOME GARDEN SHOP

(Opposite Public Market)

John Hutchison, F.R.H.S. Norman Rant, F.R.H.S.

Garden Architects

City and District

Drill Not to Be Held—The 11th Machine Gun Battalion will not hold a drill on Tuesday owing to the Armories being used for the Conservative meeting that evening.

Liberal Manager—Mr. Arthur H. Cox, secretary of the Victoria Liberal Association, has been appointed campaign manager for Mr. William M. Ivel, local Liberal candidate.

Friendly Help — The regular monthly meeting of the Friendly Help Association will be held Tuesday, morning, at 10:30 o'clock, in the rooms (upstairs), Market Building, Cormorant Street.

China Inland Mission—At the monthly meeting to be held, Tuesday, October 6, at the Y.M.C.A., at 8 p.m., the Rev and Mrs. H. D. Hayward, new recruits, will speak. They are sailing for China on October 15.

Women's Conservative Club—The regular educational meeting of the Women's Liberal-Conservative Club will be held in the clubrooms, Campbell Building, tomorrow night at 8 o'clock, when an informal discussion on the tariff will be held.

Ward Two Liberals — Members of Ward Two Liberal Association will meet at 8 o'clock Monday evening in the Liberal quarters, Government Street, when business of importance will be discussed. All members and friends of the party are requested to attend.

Esquimalt Women's Institute—Owing to important business arising, the regular monthly meeting of the Esquimalt Women's Institute will be held one week earlier this month, which will be Tuesday next, October 6, in the Parish Hall, Esquimalt, at 7:30 p.m.

Saanich Conservatives — For purposes of organization Conservatives of Wards Two and Seven, Saanich, will hold meetings Monday evening. Ward Two Conservatives will meet at 3073 Albina Street, corner of Maddock Street, and Ward Seven Conservatives will meet in the Tolmie School.

Meeting Postponed—Owing to the lecture being given at the Memorial Hall Tuesday next, by Felix Penne on "Charles Dickens," it has been decided by the Royal Society of St. George not to hold the regular meeting on Tuesday, this being in order to give members an opportunity to attend this lecture.

Kumtucks' Club—The monthly meeting of the Kumtucks' Club will be held tomorrow evening at 8 p.m., at the Alexandra Club, Fort Street, when it is hoped a full attendance of members will be present. The club's activities for the coming season will then be discussed.

Probates Granted—During the week probates were granted in the Supreme Court in the following estates: Fanny Amelia Pitzer, who died at Victoria on August 21, 1925, leaving an estate of $3,906; and George Edward Handley, who died at Victoria on June 26, 1925, with an estate of $1,609.

Port Renfrew Development—As already forecast, the success of the Sooke agricultural settlement of the Standfast Bible Students has warranted them in establishing another. They have chosen Port Renfrew, and representatives of the Sooke organization are now at Port Renfrew selecting a site for a shingle mill and land for a farming settlement.

Oak Bay Conservatives—A meeting will be held tomorrow of the workers and committee of the Oak Bay Conservative Association. Committee rooms have been secured at 1968 Oak Bay Avenue, near the corner of Foul Bay Road, and the meeting will be held here at 8 p.m. All those interested and willing to assist in the coming campaign are requested to be on hand.

Insurance Men Here—A party of Pittsburgh, Penn., insurance men, composed of Messrs. W. N. Kingsley, J. M. Conover, Ralph Humphrey, J. Burnett Gibb, Malcolm Adam, Stewart Anderson, E. Paul Hutlinger and Dr. James P. Hutchison, who have been attending a convention in Seattle, came over yesterday afternoon to spend a few hours in the city. They will return through the Canadian Rockies.

Meetings Postponed—Owing to the Conservative mass meeting to be held in Victoria next Tuesday evening, when Rt. Hon. Arthur Meighen, the Conservative leader, will speak, Mr. W. J. Cox, campaign manager for Mr. C. H. Dickie, Conservative candidate in the Nanaimo riding, has postponed the two campaign meetings scheduled for that evening at Marigold and St. Mark's Hall, Saanich. Mr. C. H. Dickie will be one of those who will welcome Mr. Meighen and will be on his platform at the Victoria meeting.

Thirty Years Ago—The publication of a picture of an Ontario Women's Band in The Colonist recently has reminded local Salvation Army people of a "lassies" band which was in existence thirty years ago at the local Citadel and presented its first formal appearance at the services on Christmas Day, 1894. Six of its members are still living here, the names in brackets being their present names: Sister M. Porter (Mrs. Duggan), Sister Mortimer, Sergt. Coffey (Mrs. Stewart), Sister A. Porter (Mrs. Arthur Bent), Mrs. Keefe (Mrs. Webber), and Mrs. Lindley.

Diocesan Training Centre—The formal opening of a diocesan demonstration school and training centre for religious educational work in Christ Church Cathedral Memorial Hall will take place on Wednesday evening at 8 o'clock, according to an announcement made yesterday. It is expected that a number of diocesan officials, including Bishop Schofield, Dean Quainton and Archdeacon Laycock, will be present and take part in the proceedings. The city clergy and Sunday schools will also be represented. All church workers, Sunday school teachers, parents and others interested in the religious education of the young are invited to attend.

Rabbit Breeders' Meeting—The regular monthly meeting of the Victoria Branch of the B.C. Provincial Rabbit Breeders' Association will be held at 8 p.m. on Tuesday next, October 6, in the Y.M.C.A. Building, Blanshard Street. The Department of Agriculture has recently issued a new bulletin entitled "Furbearing and Market Rabbits," revised by Messrs. J. H. Terry, Chief Poultry Instructor of Victoria, and J. Allen, District Instructor of New Westminster. This bulletin, which is handsomely illustrated, contains a fund of up-to-date and thoroughly practical information on rabbit breeding and raising in British Columbia, and will be especially helpful to the many enquirers concerning the prospects of this new and promising industry. A breeders' directory has also been issued and both can be obtained either direct from the department, or from Mrs. E. Simmonds, 366 St. Charles Street, Victoria, acting secretary of the above association, who will be pleased to forward them or receive applications for membership at any time.

The Weather

TEMPERATURE

	Min.	Max.
Victoria, B.C.	46	64
Vancouver	40	66
Kamloops	32	60
Barkerville	30	55
Prince Rupert	38	60
Estevan	42	60
Atlin	36	50
Dawson, Y.T.	36	40
Calgary, Alta.	20	48
Winnipeg, Man.	30	56
Portland, Ore.	48	72
San Francisco, Cal.	56	68
Seattle	46	56
Spokane	36	64
Penticton	31	61
Vernon	30	54
Grand Forks	28	66
Nelson	29	58
Kaslo	31	56
Cranbrook	24	51
Edmonton	34	50
Prince Albert	24	54

SATURDAY

Maximum	64
Minimum	46
Average	55
Minimum on grass	37

Bright sunshine, 9 hours, 42 minutes.

General state of the weather, clear.

FORECAST

Victoria and Vicinity—Light to moderate winds; continued fine; not much change in temperature.

Vancouver and Vicinity—Continued fine and moderately warm.

5 P.M. Reports

Victoria—Barometer, 30.05; wind, E., 3 miles; clear.

Vancouver—Barometer, 30.10; wind, N.W., 4 miles; clear.

Kamloops—Barometer, 30.04; calm; clear.

Barkerville—Barometer, 30.10; calm; fair.

Prince Rupert—Barometer, 30.22; calm; fair.

Estevan Point—Barometer, 30.10; wind, S.W., 4 miles; fair.

Tatoosh—Barometer, 30.06; wind, N.E., 10 miles; clear.

Portland, Oregon—Barometer, 29.98; wind, N.E., 4 miles; clear.

Seattle—Barometer, 30.04; wind, N., 4 miles; clear.

San Francisco—Barometer, 29.94; wind, W., 14 miles; fair.

International Fire Chiefs

LOUISVILLE, Oct. 3.—James Armstrong, of Kingston, Ont., was elected president of the International Association of Fire Chiefs at the close of the association's fifty-third annual convention here yesterday. Thomas R. Murphy, of San Francisco, became first vice-president.

Labor Leader Goes to Geneva

OTTAWA, Oct. 3.—Tom Moore, president of the Trades and Labor Congress of Canada, sailed yesterday from Quebec for Geneva, where he will attend the meeting of the governing body of the International Labor Convention in connection with the League of Nations.

Killed by Automobile

WINDSOR, Ont., Oct. 3. — Mary Thrines, who was knocked down by an automobile, died yesterday of a fractured skull.

Fat People

find no styles to fit

Excess fat is out of fashion. One can see that everywhere. Beauty, health and fitness demand its removal. And millions do remove it. Obesity is not one-tenth so common as it was.

That easy and pleasant way to reduce weight is with Marmola Prescription Tablets. Just take four a day. No abnormal exercise or diet is required.

The reduction is gradual, rarely exceeding a pound a day. So the body adjusts itself to the new condition.

Marmola has been used for 18 years. Countless people everywhere have learned its efficiency. They have told others, and the use has spread, until people now are taking 100,000 boxes monthly.

You can see in every circle what Marmola has done for your friends. Now learn what it means to you.

Our book tells you every ingredient, tells you just how it acts. You will know the reason for every good effect. Your own druggist will sign our guarantee.

This is the modern, scientific way to gain the slenderness you seek. Investigate it, test it now.

Marmola Prescription Tablets are sold by all druggists at $1 per box. Send this coupon for our latest book, a 225-cal. sample free, and our guarantee. Clip it now.

The Pleasant Way to Reduce

MARMOLA
2-235 General Motors Bldg.
DETROIT, MICH.

Mail for 25c Sample Free

1442

CANADIAN NATIONAL STEAMSHIPS

Fall Schedule, Effective Sept. 14

Steamer Prince Rupert will leave Vancouver every Monday at 8 p.m. for Anyox, calling at Powell River, Ocean Falls and Prince Rupert, while the Prince George will leave Vancouver every Thursday at 8 p.m. for Stewart, calling at Powell River, Ocean Falls and Prince Rupert.

Ss. Prince Charles will leave Prince Rupert every Wednesday at 4 p.m. for Ketchikan, Wrangell, Juneau and Skagway.

Ss. Prince John will leave Vancouver fortnightly for Queen Charlotte Island points.

CANADIAN NATIONAL RAILWAYS "CONTINENTAL LIMITED"

Leaves Vancouver daily at 9:50 p.m. for Montreal and other points East. All-steel equipment, including drawing-room, compartment, library, observation car, with radio.

Meetings Tomorrow

Conservative

Nanaimo Riding—Mr. C. H. Dickie, at Chase River and Five Acres, Nanaimo.

Liberal

Nanaimo Riding — Lankford, Mr. T. B. Booth, Messrs. H. W. Davey, C. H. O'Halloran and Alderman W. Marchant.

Keating—Mr. T. B. Booth, Messrs. D. Ramsey, N. W. Whittaker and A. D. Macfarlane.

Prevention of Fires Is Urged

This Is Week Throughout Country When Emphasis Is Laid on Preventive Measures

Fire Prevention Week opens today, the date being set by proclamation of the Governor-General.

Four hundred homes were destroyed, and fifteen people lost their lives in fires in this province during 1924, and the total loss of lives by fire in Canada during the last year was 350, and the property loss, $46,000,000.

Mr. J. Grove Smith, Dominion Fire Commissioner, Ottawa, says: "Assuming labor to be worth five dollars a day, the created values destroyed by fire in Canada equal the productive capcity of almost 20,000 men. In addition, and as an immediate consequence of fire we maintain 5,000 men non-productively employed in public fire departments, and 18,000 others engaged in the business of fire insurance. In the year 1919 the cost of these combined services, together with the actual loss by fire, amounted to almost $85,000,000. This tremendous sum represents surplus production accumulated by the workers of families. It imposes an inescapable burden on every department of industry, enhances the cost of every necessity, and lessens the purchasing power of every dollar."

Weddings

Higgs-Gatenby

A pretty wedding was solemnized yesterday afternoon at the Colwood Church, when the Rev. Pearson united in marriage Bertha Florence, youngest daughter of Mrs. Gatenby, of Abbotsford, and Richard William Higgs, son of Mrs. James Higgs, South Vancouver. The bride was charming in a gown of russet brown crepe de Chine embroidered with flame and steel beads and hat to match. Mr. and Mrs. Jack Clarke were the attendants. After the honeymoon, Mr. and Mrs. Higgs will reside in the city.

ANNOUNCEMENTS

The Monthly Meeting of the Oakland Parent-Teachers' Association will be held on Monday, October 5, in the St. Alban's Hall, corner of Ryan and Belmont, at 8 o'clock. The meeting will be addressed by Mr. Kyle, and all members and friends are cordially invited to be present.

Women's Canadian Club—The annual meeting of the Women's Canadian Club will be held at the Empress Hotel on Tuesday, October 6, at 2:30; election of officers. Report of federation convention will be given.

Felix Penne, J. Francis Bursall, under the auspices of the Women's Parish Guild, "Charles Dickens, the Man, His Times, and His Work." 100 unique slides. Tuesday, October 6, in the Memorial Hall, 8:30 p.m. Admission, 35c.

Superfluous Hair permanently destroyed. Moles successfully removed; scientific, antiseptic, safe; absolute cure guaranteed; 17 years' practical experience. Miss Hanman (certificated London specialist), 22 Winch Building.

Join Y. W. C. A. Christmas Gift Suggestion Club and learn how to make your own gifts. Classes also in China Painting, Basketry, Paper and Sealing Wax Novelties. Further particulars at Office, 745 Yates Street.

Mary McCoy Jameson, Soprano, in recital. Assisted by Rita Ormiston, pianist; Harold Taylor, 'cellist; Ira Dilworth, accompanist. Memorial Hall, Tuesday, October 13. Admission, $1.00.

South Cowichan Badminton Dance at the C.A.A.C. Hall, Cowichan Station, on October 9, 9 to 2. Mr. J. Watson's Crystal Garden Orchestra. Admission, $1.50 each.

Ladies' Swimming and Gymnasium Classes at Y.M.C.A., Wednesday afternoon and evening, beginning October 7. Phone 4690 or inquire at Y.W.C.A. Office, 745 Yates Street (4th Floor).

We Are Now Enrolling Students for our Fall class in Hairdressing and Allied Subjects. Particulars at 226 Sayward Building. Phone 3590.

Jack Findler and His Princess Marguerite Orchestra are back in town. "Music as You Like It, When You Like It." Phone 2101 or 1706Y.

Camosun Chapter, I.O.D.E., will hold its regular monthly meeting on Wednesday, October 7, 2:30 p.m., at headquarters.

Free Public Lecture—Fraser's "Golden Bough," Sunday, October 4, 8 p.m., Knights of Pythias' Hall. Rationalist Society.

Ringshaw's Fish Market, at the sign of the fish, next to Tighe & Wheeler's, Yates Street. Established 1908. Quality—service.

When Planning Your Trip to the Old Country, consult the Canadian Pacific, agents for all Atlantic steamship lines.

Now Is the Time to buy Italian prunes, crab apples and pears for preserving purposes.

Tuition in Golf by cultured Scotsman of long experience. Phone 7460L1.

Dr. Hugh Clarke, Dentist, 413-14 Central Building. Hours by appointment. Phone 1588.

Book Your Tickets with the Canadian Pacific, agents for all Atlantic steamship lines.

Where Shall I Buy My Radio?

Let it be Fletcher Bros., and you will benefit by a choice of the finest radios in the world. You will also have the helpful advice and co-operation of Fletcher Bros.' trained radio engineers, plus the advantage of purchasing on Fletcher Bros.' convenient payment plan.

The following radios are world leaders. We invite your inspection.

ZENITH
"It Costs More but It Does More"

WESTINGHOUSE
"Standard of the World"

VICTOR, NORTHERN ELECTRIC
Two Great Corporations Combining to Make a Perfect Radio

FLETCHER BROS VICTORIA LIMITED

"Everything in Music" 1110 Douglas Street

An Ideal Appliance For Radio and Home Use Is the

Electric Soldering Iron at $3 and $3.75

HAWKINS & HAYWARD

Electrical Quality and Service Stores

1121 Douglas St., Cor. View Phones 643 - 2627

STILL THE BEST

KEYSTONE BRAND School Supplies

MADE BY

SMITH, DAVIDSON & WRIGHT, LTD.

VANCOUVER VICTORIA

PUBLIC NOTICE

Sale prices prevail on men's and women's made to order suits. See the lovely new goods.

CHARLIE HOPE

1434 Government Street Phone 2689

Our daily record is "Service" —says Taxi Ted.

History repeats itself every day with the Veterans' taxi service. The convenience of this service is a matter of fact. Tell, if you please, your friends what liberal satisfaction of service awaits them when they call 467 or 7075.

Veterans' 50c Taxi

742 Yates St. Phones 467, 7075

COAL You'll Like

Good, clean, Vancouver Island coal. The best that money can buy. You'll like it!

J. E. PAINTER & SONS
617 Cormorant St. Phone 536

You Cannot Afford to Miss

LEE DYE'S $100,000 Stock Sale

1,500 Yards Spun Silk, coming in all the most desired colors and shades; wide width. While it lasts, per yard **95c**

See Windows! See Windows! For Extra Sale Bargains

LEE DYE & CO.

715 View St. Phone 134

SELLS GOOD SHOES
1321 DOUGLAS ST

Old Country Gun Maker

I Carry a Stock of Guns and Make Gun Stocks

Barrels bored, straightened, browned or blued. Repairs and alterations of every description.

For Sale—English Shotguns, London Make

JAMES GREEN

1319 Government Street Phone 1734

Dr. A. J. Gillis, Dentistry, Suite 503 Campbell Building. Phone 2554.

Fly Fishing is very good at Riverside Inn, Lake Cowichan.

Dictograph Phones $6.00
Genuine R. V. C. $4.00

WESTERN CANADA RADIO SUPPLY, LTD.

642 Fort Street Phone 1949

For Quick and Courteous Service, Phone 1670
Private Exchange Connecting All Departments

$1.00 Makes You a Member of Our Xmas Bicycle Club

Hudson's Bay Company

INCORPORATED 2ND MAY, 1670

Our Post Office Service

Use our Post Office on the Mezzanine Floor. It is there for your convenience. You may have your parcels weighed, registered or insured. You may even send parcels C.O.D.

The World Brought to Your Doors in Merchandise

The Markets of the World Have Contributed to the Great Stocks of Dependable Merchandise Now Showing in Every Department

Paris-Inspired Millinery

We have just received a number of new Paris-inspired hats; modes which smart Parisiennes are wearing right now. Models alluringly fashioned of velvet, duvetyn and felt. A wide, graceful bow makes the trimming on many of them. In favorable Autumn shades. Prices, from **$12.00**

From Paris also comes word that velour hats are at the top of the mode. Shown in small and medium shapes, with soft rolling and drooping brims, in tan, grey, fawn, wine, brown, green and black. Prices ..... **$7.95** **$10.50** and **$12.00**

—2nd Floor

Dainty Wool Scarves

Moderately Priced

Brushed Wool Scarves
Good length, finished with fringe ends, shown in plain camel hair shade or with striped borders, in white, brown, rose and sky. Prices..... **$1.50** and **$1.75**

Tubular Scarves
Of finely knitted wool in fancy stitch, shown in white with bright colored striped borders, seventy-two inches long. Price **$3.50**

Light Weight Silk and Wool Scarves
Shown in two-tone colorings of fine wool with alternate stripes of silk, finished with fringe ends, choice of brown and orange, reseda and buff, nigger and gold, brick and nigger, fawn and reseda, grey and rust. Prices..... **$3.75** and **$4.50**

The Balbriggan Frock

Leads the Sporting Mode

For week-end trips as well as for golf, even for business women, Balbriggan Frocks are ideal.

Made in two-piece style, with new high neck with scarf ties and two set-in pockets. Skirt has inverted pleat down front and is made on camisole top. Shown in purple, grey and saxe, some with contrasting collar and cuffs. Sizes 16 to 38. Price

$19.50

Girls' and Infants' Underwear

At Hudson's Bay Company's Low Prices

The prices are low, but the qualities are of the most dependable kind, as we stock only those lines which we know will give the maximum of service and comfort.

Infants' Vests
Fleece-Lined Vests, with buttoned fronts and long sleeves; sizes 3 months to 2 years. Price ..... **65¢**

Infants' Vests
In silk and wool mixtures, buttoned fronts and long sleeves. Sizes 3 to 9 months. Price ..... **$1.15** Sizes 1 and 2 years **$1.35**

Infants' Vests
In wool mixtures. Sizes 3 months to 1 year. Price, **98¢**

Infants' Vests
In pure wool; sizes 3 months to 3 years. Price..... **$1.25**

Girls' Vests
Fleece lined with short or long sleeves; sizes 6 to 14 years. Prices according to size..... **85¢** to **$1.10**

Girls' Vests
In wool and cotton mixtures, with V neck and short sleeves; sizes 4 to 16 years. Prices..... **$1.25** and **$1.50**

Girls' Bloomers
Fleece-lined garments in navy and camel; sizes 6 to 14 years. Price..... **69¢**

Girls' Vests
In wool and silk mixture, with V or high necks and short sleeves; sizes 2 to 14 years. Prices according to size ..... **$1.75** to **$2.25**

Girls' Bloomers
Fleeced lined, in navy only; sizes 4 to 12 years..... **98¢**

Girls' Combinations
Fleeced lined, with short or long sleeves, knee or ankle length; sizes 2 to 14 years. Prices..... **$1.50** to **$1.75**

Girls' Combinations
In wool and cotton mixtures, with short or long sleeves, knee or ankle length; sizes 4 to 14 years. Prices, according to size, **$1.75** to **$2.50**

Children's Sleepers
Fleeced-Lined Cotton Sleepers in white or grey; sizes 6 months to 6 years. Prices, according to size, **$1.25** to **$1.50**

Peter Pan Corset Waists for Children
Made from good quality fleeced-lined cotton in cream only; sizes 2 to 8 years. Prices..... **55¢** and **65¢**

Quality Notions for Home Sewers

White Silk Elastic
Various widths. Per yard, **8¢, 10¢** and ..... **15¢**

Hickory Elastic
In black or white. Splendid for children's garters. Per yard..... **18¢** and **20¢**

Coates' Sewing Cotton
200-Yard spools, black or white. Per spool..... **10¢** **12** for **$1.10**

Mercerized Sewing Cotton
80-Yard spools, all colors; also black and white. Per spool ..... **8¢** **2** for ..... **15¢**

Gilt Edge Sewing Cotton
100-Yard spools, in all colors. Per spool..... **6¢**

Tape Measures
60 Inches long. Each..... **5¢, 10¢** and ..... **25¢**

Pearl Buttons
In 2 and 4-hole styles, assorted sizes. Per dozen, **10¢, 15¢** and..... **25¢**

Dress Buttons
In colors of peach, navy, pansy, fawn, green, scarlet, yellow, grey, sky; also black. Per doz... **15¢, 25¢, 35¢**

Plain Suit Buttons
Black only. Per doz.... **15¢, 25¢, 50¢** and..... **75¢**

Princess Pins
300 on sheet. Regular 8c. Special at **3** sheets for **20¢**

Lingerie Tape
¾-Inch wide. Suitable for shoulder straps; in white, pink, peach, mauve and sky. Per yard ..... **10¢** **3** yards for ..... **25¢**

New Importations in Our China Dept.

Here you will find those gifts which are different—the kind you like to be remembered as having given. It is fascinating to browse about amidst so many interesting articles, and you may feel perfectly free to do so at any time.

The gifts in this department are both ornamental and useful. They will offer many suggestions for your October bride friends, or we suggest your putting some away for Christmas giving—a number of our patrons are doing that now.

We make special mention of gift pieces in English Crown Ducal Ware in pretty designs or plain colors; flower bowls, salad bowls, etc. Prices..... **50¢** to **$8.50**

—Lower Main Floor

New Beacon Robings

We are now showing complete new range of splendid patterns in this warm cosy material, so popular for every member of the family. The ideal fabric for dressing gowns and kimonos; 36 inches wide. Per yard ..... **25¢** Girdle Sets to match..... **50¢**

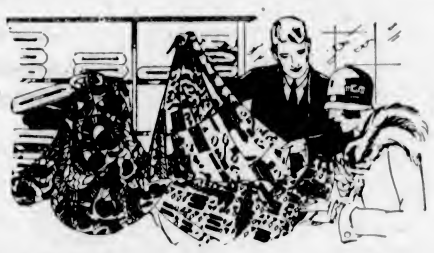

Fabrics for Home Sewers

Ready Now in Fascinating Array

All the warm hues of the Autumn woodland are featured in the new fabrics displayed for Fall and Winter use, in weaves and patterns entirely new. They give untold inspiration to every woman who would make her own wardrobe. See these lovely arrivals. Enjoy their beauty. You will realize what possibilities they have for you.

Corduroy Velveteens
This most popular fabric is extremely dressy and desirable for negligees as well as for children's wear. Good selection of new colors, including mauve, saxe, cardinal, sky, brown, rose, Copenhagen, beaver and ivory; 27 inches wide. Per yard **$1.25**

"Imperial" Velveteens
This famous quality is twilled back, fast pile and permanent dye. For women's and children's wear it is stylish and satisfactory in every way. The new shades now showing include golden brown, olive green, saxe blue, navy, medium brown, almond, green, Copenhagen, tiel, blue and black; 27 inches wide. Per yard **$2.25**

Balbriggan Circular Jersey Cloth
This extremely popular weave is greatly in demand for smart little frocks for street, business or home wear. In shades of rust, pencil blue, pansy and nut brown; 54 inches wide. Per yard **$2.75**

Novelty Printed Crepe de Chine
Never before have we shown such a delightful range of charming designs, and so moderately priced. They are genuine French productions. For blouses, dresses, scarves and trimmings; 38 inches wide. Per yard **$2.98**

Novelty All-Wool Charmeens
The newest in winsome Fall fabrics, suitable for street, business or house wear. A light sheen with self color overcheck gives this lovely weave a distinctive and different touch, while the color range is particularly pleasing. The shades include rose ash, almond, terrapin, castor, beaver, red, brown, navy and black; 54 inches wide. Per yard **$3.50**

Satin Brilliant
A firm heavy satin with rich brilliant sheen that will be greatly in demand for evening and afternoon frocks. This is very exceptional value; 36 inches wide. Per yard..... **$1.98**

All-Silk Crepe Faille
A soft, drapy, fashionable weave of great beauty, for evening or afternoon wear. Now showing in all the desirable and wanted Autumn shades; 38 inches wide. Per yard **$3.75**

All-Wool Kasha Cloth
The most talked of fabric for sport, street or business wear. A soft mellow weave, it is graceful in appearance and will give the maximum of good wear. All the season's desirable colors now showing, including rust, lovat, green, natural, old rose, grey, navy, castor, beaver and tan; 54 inches wide. Per yard **$3.25**

What Is the Deltor?

A wonderful new dressmaking guide, included with Butterick Patterns, that shows you with pictures how to make a dress from start to finish.

Every dress will be a sure success if you follow the Deltor.

The Hoover is guaranteed to prolong the life of rugs.

Have you a rug that needs cleaning? Don't send it out! Instead, phone us and we will call with a Hoover. There is no obligation—we will gladly do it to acquaint you with this superior suction sweeper even though you do not intend to purchase immediately.

The HOOVER

Will be delivered to you during October for the initial payment of $4.50.

Knitted Suits and Frocks

Knitted Silk and Wool Frocks
Knitted in a heavy silk and wool mixture, giving pretty two-toned patterned effects. They have silk bound collars and cuffs and belt, and are shown in shades of navy and brown, etc. Sizes 16 to 38. Price **$11.95**

Knitted Suits
Smart Knitted Suits in fine wool and cotton mixture, in shades of fawn, grey and blue. The coats show an overcheck in contrasting shade. Fashioned with tuxedo collars, Raglan sleeves and neat tie at waist, and have two pockets. Plain skirt on elastic waistband. Sizes 16 to 40. Priced at **$12.95**

Imported Knitted Suits
These are fashioned from all-wool in pretty mixture, woven in a smart basket weave design. The coats are cut in cardigan style, very neat, with two pockets; plain skirts and ample fullness. Sizes 16 to 40. Price..... **$19.95**

Brushed Wool Suits
These smart suits are knitted from fine quality yarns in a good weight for present wear. The coats are either in box style, with single button fastening, and have adjustable scarf collars, or have close ribbed hip line giving slightly bloused effect. These have facings on collars and cuffs of contrasting colored wool. Skirts made on straight lines in plain or ribbed stitch; shown in new bright shades. Sizes 16 to 40. Price, **$29.50**

Enjoy the Comfort and Luxury of Beautiful Furs

Hudson's Bay Company's Furs Combine Luxury, Comfort and Service at Reasonable Cost.

Gorgeous full-length wraps of dark Canadian mink, coats of genuine sealskin, fine mink, select Siberian squirrel; lustrous Persian lamb and golden brown nutria in the captivating modes of the season. Scarves in the rarest sables—Russian, Hudson Bay and copper. Foxes in natural, black, blue, silver cross, red and white; stone marten, mink, fisher, squirrel, and hundreds of other furs in attractive styles.

Muskrat Coats
Prices **$165.00** to **$300.00**

Electric or French Seal Coats
Prices **$120.00** to **$250.00**

Blue-Grey Coney Coats
Price **$125.00**

Hudson Seal Coats
Prices **$290.00** to **$500.00**

Dark Brown Fox Neckpieces
Prices ..... **$42.50** to **$80.00**

Stone Marten Neckpieces
Prices ..... **$42.50** to **$85.00**

And hundreds of Scarves at up from **$5.00**

—2nd Floor

When Thinking of New Rugs Visit Our Rug Department

We can furnish you with Rugs for any part of your home, rugs which will blend beautifully with any decorative scheme.

If you would be sure to have dependable rugs, make your selections here.

Select them now while the season is new and our large stocks give opportunity for wide choice.

French Wilton Rugs
The best quality Wilton rugs made. Heavy linen back and beautiful worsted finish. Shown in beautiful designs and colorings. Ideal for hall, archway or hearth. Size 36 inches x 63. Regular $19.75. Special at **$16.50**

Beautiful Wilton Rugs
You can effect a good saving if you purchase your Wilton now at these reduced prices. The designs and colorings will appeal to lovers of beautiful rugs.
Size 6.9 x 9. Price, **$49.50**
Size 9 x 9. Price..... **$69.50**
Size 9 x 10.6. Price, **$79.50**

Seamless Tapestry Rugs
These Seamless Tapestry Rugs are of serviceable quality and will give excellent wear. They are shown in new patterns for dining-rooms and bedrooms.
Size 6.9 by 9. Price, **$13.95**
Size 9 by 9. Price, **$19.50**
Size 9 by 10.6. Price, **$22.50**
Size 9 by 12. Price, **$26.50**

Axminster Door Mats
Just the size mat for doorway or hall. Made from good wearing Axminster, with fringed ends. Size 30 x 12. Price **$1.45**

Axminster Stair Carpet
Heavy Quality Axminster Carpet in nice colorings. Suitable for hall runner or stair; 27 inches wide. Special at, per yard **$3.50**

Axminster Rugs
Heavy Pile Axminsters in neat hit and miss patterns with colored borders.
Size 4.6 x 7.6. Special **$14.50**
Size 6.9 x 9. Special, **$25.00**

Seamless Axminster Rugs
Seamless Axminsters of English manufacture, in beautiful colorings and designs.
5 Only, size 7.6 x 9. Special at **$32.50**
1 Only, size 9 x 10.6. Special at **$45.00**
1 Only, size 9 x 12. Special at **$52.50**

—3rd Floor

Men! See the New "Lang" Tubular Cuff Shirts

One shirt can have four clean cuffs in succession, because there are two pairs of "tubular" cuffs on these Lang Shirts. The greatest innovation for years. You are cordially invited to inspect this new idea which will mean your shirts will give double wear. All sizes. Price, each **$3.00**

Reed Furniture

Heavy Brown Reed Chairs
Of best quality Rattan, with wide arms, spring seats and cushions covered in cretonne. Price **$13.50**

Heavy Reed 3-Piece Suites
In brown finish, with spring seats and cretonne covered cushions on seats and backs. Very comfortable and durable. Price, complete for suite **$55.00**

Comfortable Brown Reed Arm Chairs
In good design, with upholstered spring seats and padded backs. Special value at, each **$17.50**

High-Back Reed Arm Chairs
With spring seat construction and loose Marshall spring cushions. Seat and back cushions covered in attractive cretonnes. These are exceptionally comfortable chairs. Price, **$32.50**

High-Class Reed 3-Piece Suite
In jade green color, consisting of settee, arm chair and arm rocker, all have spring seat construction and upholstered in high-grade cretonnes. Price, complete for **$135.00**

Furnish Your Windows According to the Fashion for Fall

With the coming of Autumn the homemaker's thoughts turn drapery-ward, for she knows how important it is to have her windows throw an atmosphere of charm over the room as well as shut out the greyness of Winter. Here one may not only choose draperies and curtains, but also learn the smartest ways to hang them.

Fancy and Border Marquisette
This Marquisette is 36 inches wide and of good quality, has fancy self border effect, inexpensive and very effective curtain fabric. Per yard ..... **39¢**

Lace Edge Marquisette
Neat Marquisette, with lace edge and insertion border, giving a nice finished appearance to your curtains. Per yard ..... **49¢**

New Colored Dot Marquisette
In cream or white with small lace dots, in blue, orange or rose, very dainty and effective, inexpensive curtains. Per yard ..... **65¢**

All-Over Figured Marquisette
In crossbar effect, with conventional design, cream or light ground, with colored border, in mauve, rose or blue. Per yard..... **69¢**

Does Your Husband Know

that we carry the Men's Cantilever Shoe? We wish that every lady who has found the Cantilever a good buy would mention the Men's Cantilever to her husband, her brother or her boss. Many a worried male has begun to smile under the benign influence of shoe comfort.

We Are the Sole Agents for the Shoes

Canada's Favorite Tobaccos

Hudson's Bay Company's Fort Garry Tobacco is a new joy for pipe smokers. It is 100 per cent pure Virginia Tobacco, cool smoking and satisfying.
½-lb. tin ..... **90¢**
1-7-lb. pkg. ..... **30¢**
1-13-lb. pkg. ..... **15¢**

Hudson's Bay Imperial Mixture
An exquisite blend of the finest Virginia Tobacco.
1-lb. tins **$2.75**
½-lb. tins **$1.40**
1-5-lb. tins ..... **60¢**
1-12-lb. pkg. ..... **25¢**

Hudson's Bay Cut Plug
Cool, fragrant and satisfying.
½-lb. tin **$1.25**
¼-lb. tin ..... **65¢**

—Main Floor

Shipment of Californian Figs

Just Received

Daphne Brand Choice Black Cooking Figs, per lb..... **20¢**
Pansy Brand Fancy Black Cooking Figs, per lb..... **25¢**
Rosedale Brand Fancy White Cooking Figs, per lb..... **15¢**
Fez Brand White Adriatic Figs, No. 6 package ..... **8¢** **2** for ..... **15¢**
Fez Brand White Adriatic Figs, No. 8 package ..... **10¢**
Four-Row Table Layer Figs, per lb. ..... **20¢**
New Season's Large Washed Brazil Nuts, per lb..... **28¢** **2** lbs. for ..... **55¢**
New Season's Soft Shell Almonds, per lb..... **25¢**

French Olive Oil

La Perle Brand Pure Virgin Olive Oil—
4-oz. bottle ..... **25¢**
8-oz. bottle ..... **45¢**
16-oz. bottle ..... **85¢**
32-oz. bottle **$1.50**
16-oz. tin ..... **65¢**

Fresh Meat

Sirloin Steak, per lb..... **27¢**
Round Steak, per lb ..... **18¢**
Shoulder Steak, per lb..... **12½¢**
Loin Pork Chops, per lb., **38¢**
Loin Veal Chops, per lb., **30¢**
Loin Lamb Chops, per lb., **42¢**
Thick Lean Rib Chop, lb., **38¢**
Stewing Beef, **2** lbs. for **25¢**
Minced Beef, **2** lbs. for **25¢**
Mild Cured Corned Beef, per lb..... **10¢** and **15¢**
Spouse's Sable Cod, per lb., **25¢**
Spouse's Mild Kippers, lb., **15¢**
Finnan Haddie, per lb..... **20¢**

—Lower Main Floor

Society and Women's Affairs

Visits Brother Here

Major Arthur Hinton, J.P., is visiting his brother, Mr. Harold Hinton, at the latter's residence, 1171 Fort Street. Major Hinton came to Canada from Scotland with his brother in 1905 to join the Canadian Bank of Commerce. After serving on the prairies for several years, he left the bank and went to Australia, where he obtained a commission as area officer, Victoria Barracks, Brisbane. On the outbreak of war in 1914 he was gazetted lieutenant with the 9th Australian Infantry, and served on Gallopoli, in France and in Egypt. Major Hinton was present at the landing, the subsequent operations at Lone Pine and Suvla Bay, and the evacuation. He served on the Suez Canal defences at Gabel Habieta and Fleur Baix, the Somme (1916-'17), Bullecourt, Lagnicourt, Polygon Wood, Broodsinde Ridge and Passendaele in France, returning to Australia in June, 1918. Major Hinton was a graduate of the 6th Staff Course, Cambridge, and served on the staffs of the 1st and 2nd Australian Brigades. He was appointed adjutant and quartermaster of a training battalion in September, 1918, but resigned his appointment to take up pastoral work. Major Hinton was subsequently overseer at Pikedale Station in the southwest of Queensland, which carried 50,000 sheep, and which was considered the most improved sheep ranch in Queensland. His pastoral experiences consist of cattle, horses and sheep in the Gulf of Carpentaria, the York Peninsula, and the southwest of Queensland. Major Hinton was a stock correspondent for that well-known pastoral paper, The Graziers' Review. After a few weeks spent on the Island Major Hinton will go to Kamloops to inspect that part of the country with a view to taking up sheep raising.

• • •

Birthday Party

Mr. and Mrs. R. J. Muir entertained on Thursday evening in honor of the twenty-first birthday of their daughter, Miss Lily Muir. The evening was spent in games and dancing, the music being rendered by Mr. Arthur Holt's orchestra. The supper table was prettily decorated in pale pink and mauve and centred with a three-tiered birthday cake. Miss Muir received many beautiful gifts, among them being a cedar chest from some of the staff of the B. C. Telephone Company, of which the hostess is a member. Among those present were: Mr. and Mrs. J. E. Evans, Mr. and Mrs. Turner, Miss Elizabeth Trickey, Miss Bessie Bridges, Miss Gertrude Welsh, Miss Florence Barton, Miss Gertrude Hicks, Miss Beatrice Hicks, Miss Neta Raymond, Miss Queenie Graves, Miss Margaret Breckenridge, Miss Violet Gardiner, Miss Ethel Lonsdale, Miss Emma Muir, Miss B. Gardiner, Miss B. Raymond, Miss Phyllis Ewer, Miss Winnie Silburn, Miss Phyllis Minn, Miss Margaret McMillen, Mr. George Silburn, Mr. William Bethel, Mr. Nelson Hicks, Mr. Alfred Atherton, Mr. Stanley Miles, Dr. Charles Mess, Mr. William Newcombe, Mr. Jay Pogson, Mr. Haas Streeter, Mr. Benny McMillen, Mr. William Graves, Mr. Stanley Blackburn, Mr. Stanley Moore, Mr. Ray Darkiss, Mr. Thomas Wachter and Mr. Jack Potts.

• • •

Delightful Dance

Mr. and Mrs. George Gates, Olympia Avenue, entertained on Wednesday for the pleasure of their daughter, Miss Phyllis Gates, who was assisted in receiving the guests by her sister, Miss Florrie Gates. The reception rooms were decorated with flowers and Autumn leaves. The music was played by Miss Gray, Mr. A. M. D. Fairbairn, Mr. C. Holden, Alfred Flood and Mr. Bennie McMillan. Those invited were: Mr. and Mrs. R. Shanks, Mr. and Mrs. Walter Miles, Mr. and Mrs. W. Hawkins, Misses Grace and Kathleen Wellburn, Miss Connie Chow, Miss Peggy Fatt, Miss Violet Brakes, Miss Vivian McGinley, Miss Lillian Brown, Miss Margaret Kermode, Miss Mollie Shanks, Miss Lois Peacey, Miss Annie Bennett, Miss Elsie Graham, Miss Alberta White, Mr. Bruce Bredin, Messrs. Eric, Claude and Cyril Connorton, Mr. Thomas Woolaston, Mr. Reginald Shanks, Mr. Jack Alderidge, Mr. Ted Carey, Mr. H. Hill, Mr. Alfred Food, Mr. Douglas Wilson, Mr. Norman McMillan, Mr. Jack Watson, Dr. Charles Mess, Dr. Stanley Miles, Mr. Ben McMillan, Mr. Jack Peacey.

• • •

Silver Tea

An enjoyable and successful time was spent by those who attended the silver tea held by the Daughters of St. George, Lodge 83, at the home of Sister Rowebottom, 2531 Government Street. The rooms were decorated with the lodge colors, red and white asters and chrysanthemums. The following guests were present: Mrs. G. Penketh, Mrs. A. Penketh, Mrs. Levy, Mrs. Rivers, Mrs. Estler, Mrs. Savory, Mrs. Pitney, Mrs. Filler, Mrs. Parkinson, Mrs. A. White, Mrs. Gough, Mrs. Leeman, Mrs. Gager, Mrs. M. Harris, Mrs. Jeeves, Mrs. Bell, Mrs. Appleton, Mrs. Frizeal, Mrs. Restell, Mrs. Skelland, Mrs. Smith, Mrs. Chalmers, Mrs. Stringer, Mrs. E. G. Rowbottom, Mrs. Cossier, Miss M. Rowebottom, Mrs. Rowe, Mrs. Kerr, Mrs. Worth, Mrs. A. Harris, Mrs. Wakeman and Mrs. G. W. Rowebottom assisted with the refreshments.

• • •

Princess Patricia Lodge

Princess Patricia Lodge, Order of the Daughters of St. George No. 238, held its regular fortnightly meeting in the K. of P. Hall on Friday evening, with W. P. Sister Garrett in the chair. Several new members were initiated, and new propositions read. It was decided to hold a Hallowe'en dance in Harmony Hall on October 31. Plans were discussed to arrange for a sale of work to be held in the near future. Tickets were drawn for a beaded bag made and donated by Sister Rectall. The winning ticket, No. 39, is held by Mr. Roy Robinson, of Cedar Hill Road. Refreshments were served by Sisters Garrett, Huckling and Skelland.

• • •

Dramalogue

The second dramalogue at the Empress, Monday at 2:30, will be Eden Phillpotts' new play, "Devonshire Cream." The first three dramalogues are restricted to members only. The following will take part: Mrs. Hebden Gillespie, Mrs. Guy Goddard, Miss Dorothy Crump, Miss Lorna Lewin, Captain Thorpe-Doubble, R. N.; Mr. C. C. Fuller, Major Van der Byl and Major Bullock-Webster. The latter leaves, Monday night, for Vancouver to rehearse "The Green Goddess," which will be given at the Hotel Vancouver on October 13.

• • •

Oakville Boy Receives Promotion

Hugh Francis Pullen, a Royal Canadian naval cadet, who commenced his training in 1920 at the Esquimalt Naval College, and who has been following courses in H.M.S. Thunderer, at Devonport, England, has been rated as a midshipman, and promoted to H.M.S. Hood, the largest battleship afloat. Cadet Pullen was this year's winner of the King's Dirk, which is presented by the Admiralty to the cadet passing with the highest marks. He is the eldest grandson of Mrs. Colin Cummins, of Victoria.

• • •

Surprise Party

Miss Lillian Sloman, 1018 Clare Street, was guest of honor at a surprise party given on Friday evening. The evening was spent in dancing and games. The self-invited guests were Miss Muriel Farley, Miss Katey Matthews, Miss Violet Obee, Miss Lily Mould, Miss Amelia Elk, Miss Beth Stewart, Miss Lily Delahunty, Mr. Alfred Matthews, Mr. William McLennan, Mr. R. Hawkes, Mr. Thomas Obee, Mr. Jack Coulter, Mr. K. Kemp, Mr. Edward Burns, Mr. John Morrison, Mr. Samuel Haig and others.

• • •

Surprise Party

A surprise party was given on Wednesday evening by friends of Mr. and Mrs. R. Williams, Second Street, when an enjoyable evening was spent in games and dancing. Those present were: Mr. and Mrs. R. Williams, Mr. and Mrs. J. Townsend, Mr. and Mrs. James Carter, Mr. and Mrs. J. R. Hibberson, Mr. and Mrs. E. A. Bleathman, Mr. and Mrs. R. MacKenzie, Miss Simmons, Miss Lilliah Lalonde, Miss Lily Bergstrom, Mr. Bergstrom, Mr. Wilcox and Mr. Dunn.

• • •

Christ Church Women's Auxiliary

The first meeting of the Winter season of the girls' branch of the Women's Auxiliary of Christ Church Cathedral was held at the Memorial Hall, Thursday evening, October 1. There was a splendid attendance, and the meeting took the form of a social gathering, Miss Watt being the guest of honor. The next meeting will be held on Thursday, October 8, Miss Snyder having kindly consented to give an address on social service activities.

• • •

Court Maple Leaf

Mrs. Fenerty, of Court Maple Leaf, A.O.F., entertained between thirty and forty members and their friends at her home on Thursday night. Ways and means were discussed for raising funds for the A.O.F. building fund, and it was decided to hold a card party in the Foresters' Hall Wednesday, October 28. The members and their friends are invited to the home of Mrs. Fletcher, 2848 Prior Street, on Thursday afternoon at 2:30 o'clock.

• • •

Hamsterley Lakeside

Among those noticed at Hamsterley Lakeside last evening were Mr. and Mrs. Brian Coombe, Mr. and Mrs. Nixon, Mr. and Mrs. D. Stewart, Miss Louise Campbell, Mrs. C. Bagshawe, Miss Jessie Grant, Miss Mary Robertson, Miss Ethel Windau, Miss Molly Birch, Messrs. D. Green, H. Goodacre, Hewitt, Buchanan, T. Cole, R. Buller, Maynard.

• • •

J.B.A.A. Dance

The members of the James Bay Athletic Association are busily engaged in preparation for their dance on October 16 at the Empress Hotel from 9 till 2 o'clock. There will be special decorations and the music will be played by the Washington Collegians, who will render the latest New York and San Francisco dance hits.

• • •

Loyal True Blue

The members of the Loyal True Blue Association have planned holding a whist drive each Monday night in the Orange Hall, Courtney Street, the proceeds to provide Christmas cheer for the orphanage, and help with the general maintenance. The convener, Mrs. Gallaway, asks for the earnest support of the public in this worthy cause.

• • •

Guests at Beverley Building

Recent guests at the Beverley Building, Yates Street, include Mr. and Mrs. E. A. Thewlis, of Edmonton; Mr. A. C. Carrick, of Edmonton; Mr. and Mrs. C. S. Thompson; Mrs. M. Bushnell, of Minneapolis; Mr. and Mrs. Wood and son, of Belleflower, California.

• • •

Announce Engagement

Mr. and Mrs. A. E. Humphries, 18 Wellington Avenue, announce the engagement of their daughter, Violet Anna, to Mr. Alexander Blyth McIlvride, second son of Mr. and Mrs. A. McIlvride, 2934 Orillia Street. The marriage will take place on October 16.

• • •

Bridge Hostess

Mrs. J. E. B. Dickson, St. Patrick Street, Oak Bay, entertained yesterday afternoon with nine tables of bridge. The prize winners were Mrs. Stewart and Mrs. Boxall. The reception rooms were beautifully decorated with mauve and pink sweet peas and Michaelmas daisies.

• • •

Return to City

Mrs. W. S. Kershaw and her small son, Stephen, have returned to the city after spending the Summer with Mrs. Kershaw's mother, Mrs. Charles Church, Westmount, Montreal, and with her sister, Mrs. Robins, at her Summer home at Lake Memohremagog, Quebec.

• • •

Tea for New Arrivals

Mrs. Hermann Robertson, Clive Drive, entertained at tea on Friday afternoon in honor of Mr. and Mrs. Dickinson, who have recently arrived from Eastbourne, England. They are staying at the Empress Hotel with their family and hope to make their home in Victoria.

• • •

At the Glenshiel

Amongst the recent guests registered at the Glenshiel Hotel are Mr. and Mrs. S. S. F. Price, of Kingston, Ont.; Colonel Mathers, of Duncan; G. K. Chandler, St. Petersburg, Florida; Dr. and Mrs. Quertier Guernsey, Channel Island; Mr. and Mrs. Judah and son, San Francisco.

• • •

Brentwood Bay Concert

The Brentwood Concert Company will give their first concert on Saturday, October 24, in the West Saanich Women's Institute Hall, Brentwood. The people of the district are taking great interest in the affair and the company intends giving a concert each month.

• • •

Empress Tea Dance

The first of the Winter series of tea dances was held yesterday afternoon at the Empress Hotel. The music was rendered by Professor Pitt's orchestra and was greatly enjoyed by those present.

• • •

At Devonshire House

Among the recent guests at Devonshire House were Mrs. L. H. Hanmer and Mrs. C. O. Dunnell, of Cobble Hill; Miss S. Jamieson, Mrs. S. Baker, Mrs. M. Metcalf and the Misses S. and R. Duncan, of Vancouver.

• • •

Leaves Hospital

Mrs. Tremayne Harrison, Belcher Avenue, who has been a patient at St. Joseph's Hospital for the last month, has left the hospital and is the guest of Mr. and Mrs. W. C. Holmes, Cook Street.

• • •

Primrose Lodge

Daughters of England, Primrose Lodge No. 32, are holding a whist drive at the home of Mrs. J. Weaving, 1917 Quadra Street, tomorrow evening in aid of the bazaar, which takes place in November.

• • •

Leave for Seattle

Mr. and Mrs. T. B. Munder, who have been the guests of Mr. and Mrs. W. R. Sayer, Carey Road, Saanich, for the last five weeks, have left for the University of Washington, Seattle.

• • •

Whist Drive

Mrs. Harrison and Mrs. Movacs are holding a whist drive Tuesday at 8:30 o'clock at 1026 Johnson Street, in aid of the bazaar funds of Victoria Review No. 1. A social dance will follow the cards.

• • •

Returns From East

Mrs. W. G. McLaren and Mrs. Gorman have returned to the city from a motor trip east as far as Winnipeg, and returned by way of the Northern States.

• • •

Recovering From Illness

The many friends of Mrs. Thos. Buckley, 2415 Fernwood Road, will be pleased to know she is doing as well as can be expected after her recent operation at the Jubilee Hospital.

• • •

Here From Nelson

Mr. and Mrs. Hugh Robertson, of Nelson, B.C., are the guests of their cousins, Mr. and Mrs. Fred Robertson, Rockland Avenue, for a few days.

• • •

Sale of Work

The Ladies' Guild of St. John's Church is busy preparing for its annual Christmas sale of work, which will be held on Saturday, December 5.

• • •

Returned to Shawnigan

Mrs. Furlong, of Shawnigan Lake, who has been visiting Mrs. Lonsdale at Devonshire House, left yesterday for her home.

• • •

Overseas Club

The Overseas Club will meet tomorrow afternoon in the private dining-room of David Spencer's at 4 o'clock. The speaker will be Dr. Wace.

• • •

Back From Holiday

Miss Eva Hart is returning to the Coliseum Theatre this week in "The Pink Lady," after a fortnight's holiday.

• • •

Monthly Meeting

The regular monthly meeting of Gonzales Chapter, I.O.D.E., will be held at headquarters on Tuesday at 10:30 o'clock.

• • •

Home From Continent

Mrs. Hugh Ferguson, 78 Linden Avenue, returned to the city yesterday after spending the Summer on the continent.

• • •

Concert at St. Martin's

A concert will be given by the well-known Lyric Male Quartette at St. Martin's (Tillicum) on Obed Avenue, tomorrow evening at 8 o'clock.

• • •

Thanksgiving Service

The harvest thanksgiving service will be held at St. Martin's Church, Obed Avenue, this evening at 7 o'clock.

• • •

At Glenshiel Hotel

Mr. F. J. Boufrne has returned from Deep Cove and is registered at the Glenshiel Hotel.

• • •

Here for Winter

Mr. and Mrs. Alder-Bliss, of Ottawa, have taken up their residence at the Glenshiel Hotel for the Winter.

• • •

Spending Few Days Here

Dr. and Mrs. Brydon-Jack are in town and are spending a few days at the Glenshiel Hotel.

• • •

Returned From Fishing Trip

Mr. and Mrs. Mallinson, Deal Street, have returned from a fishing trip at Lake Crescent.

• • •

Returns From Vancouver

Mrs. L. Casey has returned from a visit with relations in Vancouver, and will leave this week for the South.

• • •

Week-End at Devonshire House

Mrs. Stanley Tytler, of Vancouver, is spending the week-end at Devonshire House.

• • •

Back From Enderby

Mrs. G. Sisman has returned after a month's visit with a sister in Enderby, B.C.

• • •

From Kelowna

Mrs. R. N. Dundas has arrived in Victoria for the Winter.

Celebrated Sixtieth Anniversary

MR. AND MRS. ROBERT EMERSON

formerly of Vienna and Collingwood, Ontario, who celebrated the sixtieth anniversary of their wedding day at their home, 2310 Victor Street, on Monday, September 28.

Your Birthday

October 4.—You are persevering, painstaking and systematic, far-sighted and self-confident. You are not afraid to assume responsibility, and are generally successful in your undertakings. You are vigorous and energetic, and love to be out of doors and to engage in athletic sports. You are sensitive to unpleasant surroundings.

Your birth-stone is the opal, which means hope.

Your flower is the hop.

Your lucky colors are yellow and white.

October 5.—You are impulsive, changeable and quick-tempered, but underneath all this you have a very strong character, compelling admiration and respect. You love nature, and are especially fond of water sports. You have many dear friends, and will have a very pleasant home life.

Your birth-stone is the opal, which means hope.

Your flower is the hop.

Your lucky colors are yellow and white.

Drowned in Canal

MONTREAL, Oct. 3.—Emile Malo, twenty-four, was drowned here yesterday when he fell from his bicycle into the Lachine Canal. The body was recovered.

$10,000 Payroll Robbery

LAWRENCE, Mass., Oct. 3. — A robber wearing a handkerchief over his face entered the mill of the American Woolen Company here today, robbed the paymaster, George Alexander, of a payroll estimated at between $10,000 and $15,000 and escaped.

The Time: Friday, October 30
The Place: Empress Hotel
The Event: See Below

Friday, October 30, is still almost a month away, but it is going to be that sort of exciting, far-off event in Victoria this year which has made it a marked date in the social calendar.

Friday, October 30, is the date of the Press Club Hallowe'en Ball, and is the second of the two annual events—the other being the Valentine Ball—which has made the Victoria Press Club famous for its Newspaper Nights' Entertainments.

Everybody is there when the Press Club gives a party. Everybody will want to be there this year—on Friday, October 30, twenty-six days away—especially. Because that date is the morrow of the general election. And everybody is likely to be fed up by that time with all the viewing-with-alarm and the pointing-to-with-pride and all the rest of the political tosh; and everybody will feel like forgetting the state of the country and the paramount issue and all that sort of thing; and, in short, everybody will be at the Empress Hotel on that evening.

It's to be a nice party, with all the trimmings and concomitants and correlated stunts and things which belong to the eve of All Hallows—spooks and witches and hob-goblins and eery lights and dancing shadows. Yes, the shadows will dance, too.

But there will be more anon. These presents are merely to announce the time, the place and the event—Friday, October 30; the Empress Hotel; the Press Club Hallowe'en Ball.

A Washday Service You Ought to Try

For real help on washday—help that you can easily afford.
Here's what we do: We call for your bundle, and wash everything thoroughly. Then we iron your flat work—tablecloths, bed linen, etc. Your other things we return damp—all sweet and clean—ready for you to iron, or to starch and hang on the line. And the cost is just a trifle. Phone now and have us give you full details.

New Method Laundry, Ltd.
Phone 2300
Downtown Branch Office
1115 Douglas Street
Across From D. Spencer's, Ltd.

MURRAY STUDIO OF SOCIAL DANCING
(Member National Inst. Social Dancing, New York).
Expert and Specialist in All Branches of Ballroom Dancing. Teacher's Diplomas
Stocker Building, 1006 Blanshard Street.
PHONES 2488 OR 5676R

'Wear-Ever' Aluminum
Specialties and Combinations Obtainable only through
Wm. Imray-Gordon
Local Specialty Agent
Phone 3568R

ANNOUNCEMENT
Miss Winifred Tunley
EXPERIENCED HAIRDRESSER
(Formerly of David Spencer's Hairdressing Parlors)
Has Opened Parlors at
308-9 Campbell Building Phone 971

The Dark Evenings Are Here and Good Light Is a Necessity

in every home. You make no mistake when you

Put Laco Mazda Lamps in Your Lighting Fixtures

Go over your lighting fixtures now and 'phone us your requirements.

BRITISH COLUMBIA ELECTRIC RAILWAY CO.
Douglas Street Phone 2313
Langley Street Phone 123

New Winter Coats

At Mallek's Cash Buying and Cash Selling Prices

A COMPLETE selection, from the least expensive smart wrap to the ultra-exclusive individual model! An event every discerning woman will greet with enthusiasm! Here are savings no thrifty woman will let pass! This premier coat house strikes a new note in saving! Mallek's has always been known for its policy of foremost quality—workmanship, trimmings, linings and fabrics are the best obtainable. Because our cash buying power is one of the greatest in Victoria we are able to offer an assemblage in Fall wraps unexcelled in quality, value and scope.

The Colorful Velour and Felt Hat

Is Autumn's Finest Achievement

The soft, supple, pliable quality of velour and felt hats makes them the most graceful ever approved by fashion. They may be adjusted to any desired curve or angle and of infinite style variety. Color is half the beauty secret of these new hats. Rich Autumnal purples, reds and browns, soft brown dove tones, fog greys, bird colorings, the deep hues which are so flattering and becoming.

1212 Douglas Street **Mallek's** Limited Telephone 1901

PRELIMINARY NOTICE
ANNIVERSARY BALL
Commemorating British Columbia's 82nd Birthday
Will Be Held at the
Empress Hotel, Thursday, Nov. 19
From 9 to 1 A.M.
Bridge and Mah Jong
Under the Auspices of the Lady Douglas Chapter, I.O.D.E.
Tickets Will Be On Sale Shortly

Watch this space for "Little Lessons in Thrift." What is true thrift? "Real economy consists in buying SEASON TICKETS." What are SEASON TICKETS, and WHERE do we get them? At all MUSIC COMPANIES, and they are for the

Ladies' Musical Club Concerts

WHO will give the Concerts, and WHEN and WHERE?
ZIMBALIST in November—ANNA CASE in December, and SCHNITZER in February
ROYAL VICTORIA THEATRE
Will Season Tickets SAVE the purchaser TIME and MONEY? YES! They SAVE TIME and from One to Three Dollars, and can be reserved daily at Evans Co., and Fletcher's on Thursdays. PRICE $5.00 (plus tax).

MR. FIRTH
Late of Hub Barber Shop
Has opened up New Hairdressing Parlors at Room 103, Union Bank Building
Call up Exchange for 'Phone Number

RADIO

DE FOREST & CROSLEY

Model R-2.....$55.00 Model R-4.....$135.00
Model R-3.....$84.00 Model R-5.....$175.00

ATWATER KENT

Model 20.....$115.00 Model 20 (Compact), $115
Model 21 (Compact Model, Dry Cells Only).....$115.00

VICTOR
NORTHERN ELECTRIC

Model R-20.....$42.00 Model R-21.....$68.00

CONSULT US BEFORE BUYING

Walter F. Evans
LIMITED

1113 Government Street Phone 1241

WATERPROOFING

Bring us your hunting coat or oilskins, we will waterproof them so they really are waterproof.

DON'T FORGET

When the wet weather starts we have a large stock of oilskins and rubber boots, all fresh stock. Waterproofs is our business.

HUNTERS

See our New Hunting Coats with red collar. Only.....$3.00
Also coats at $8.50 that are treated and hand woven.

F. Jeune & Bro., Limited

Phone 795. 570 Johnson St.

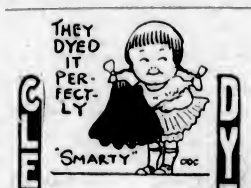

CLEANING DYEING

You'll look just like a millionaire
If you're well groomed—so you should care.

CAREFUL grooming and dry cleaning belong in the same category. Fashionable folks with their sense of saving well developed are our satisfied patrons. Our work is worth your while.

GARDINER'S
VICTORIA DYE WORKS
1120 VIEW ST.
PHONE-717

"VANART"
FOR FLAVORING CAKES CUSTARDS ETC
LIKE VANILLA ONLY NICER
—AT YOUR GROCERS

Hot, Tired Feet?

Graham's Foot Powder relieves and sooths. It's antiseptic and deodorant, too. For sale at

MacFarlane Drug Co.
Cor. Douglas and Johnson

Continuous Clarification System Used

Sanitorium DYE WORKS

Fort and Quadra Sts. Phone 1308

Try the Victoria Service — There's None Better

RELIEF

From the agonies of varicose ulcers, bad legs and kindred complaints, is permanent when treated with

VAREX

Let Us Prove It
Testimonials From Many Victoria People
No Need to Lay Up—See Varex Nurse
731 Fort Street Phone 2189

A Recognized Fact
PEMBINA PEERLESS COAL

Is the best in the market. Every order brings a repeat. Just try it once.

F. T. TAPSCOTT Phone 596

CARPET CLEANING

Whatever your rugs may need we can do it promptly and thoroughly at reasonable prices. Your old carpets remade into beautiful soft, fluffy rugs, any size.

Work That Satisfies

Carpeteria Co.
Only Address, 921 Fort Street
Phone 1455

NOTICE

We have moved to our new premises, 825 Fort St., between Blanshard and Quadra.

Home Furniture Company
F. W. BARTHOLOMEW
Phone 5119

MAGNESIA BEST FOR YOUR INDIGESTION

Warns Against Doping Stomach With Artificial Digestents

Most people who suffer, either occasionally or chronically from gas, sourness and indigestion, have now discontinued disagreeable diets, patent foods and the use of harmful drugs, stomach tonics, medicines and artificial digestants, and instead, following the advice so often given in these columns, take a teaspoonful or two tablets of Bisurated Magnesia in a little water after meals, with the result that their stomach no longer troubles them, they are able to eat as they please, and they enjoy much better health. Those who use Bisurated Magnesia never dread the approach of meal time, because they know this wonderful antacid and food corrective, which can be obtained from any good drug store, will instantly neutralize the stomach acidity, sweeten the stomach, prevent food fermentation, and without the slightest pain or discomfort. Try this plan yourself, but be certain to get pure Bisurated Magnesia, especially prepared for stomach use. (Advt.)

Good School Shoes Correctly Fitted
MUTRIE & SON
1208 Douglas Street. Phone 2504

The UPHOLSTERY SHOP
MAKERS OF CHESTERFIELDS AND EASY CHAIRS
FURNITURE REPAIRS

Enright Declines Nomination

NEW YORK, Oct 3.—Police Commissioner Enright today declined the nomination for mayor on an independent ticket.

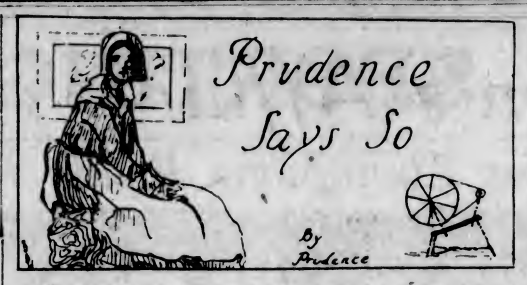

A medley of recipes, with special attention to soups. Boiling water, pastry and cafe mousse are new.

On Soups for Colder Weather

If the high prices of food have done no other good, they have, let us hope, taught us to be more economical and less wasteful of the odds and ends that formerly we did not care for the trouble of turning to any good purpose. Almost all vegetable peelings, bones of fish, flesh or fowl or cold vegetables, may be turned to good account.

They will all help to make stock for soup. The only exception I can think of at the moment is cabbage water when soda has been boiled with the cabbages, which is decidedly unwholesome, and should be thrown away, not down the sink, but on to the mould in the garden, where it will not smell. But someone will say that we do not need stock for thick vegetable soup. Quite true, but it improves the soup tremendously. A more unusual and exceedingly good soup for the cold weather is made from the following ingredients: Two ounces macaroni, half an ounce of butter, one onion, four cloves, one quart of soup stock, salt and pepper. Boil all together and when ready to serve add a little grated cheese, which greatly improves the flavor.

Potato Soup

This is purely a vegetable soup, made quite easily. Two large potatoes, one onion, one large carrot, a little celery all chopped finely. Boil until soft enough to press through a colander and add enough milk to make the quantity required. Add a piece of butter the size of an egg, salt and pepper to taste. Heat well and serve.

French Cabbage Soup

Shred the white heart of a large cabbage, three leeks, a carrot and a head of celery. Melt two ounces of butter or bacon fat in a pan, put in the vegetables and let them fry without coloring five minutes. Add a teaspoonful of brown sugar, the same of salt, and a quart or more of water. Boil all gently for an hour and a half. Put some crusts of bread which have been fried in the oven into the soup tureen, pour the soup over and leave for a few minutes to soak, then serve without straining.

Boiling Water Pastry

Six ounces of flour, two ounces butter, two good sized tablespoons of lard, half a teaspoon of baking powder and a small half-cup of boiling water. Pour the boiling water over the shortening and then add other ingredients with a pinch of salt.

Cafe Mousse

Prudence is including this delicious dessert among today's medley of recipes, and can guarantee its popularity. It literally "melts in your mouth." Four yolks of eggs, well beaten, mix in three-quarters of a cup of sugar, add half a cup of black coffee, very hot, and stir all together. Place in a double boiler and stir until it thickens. When cold add one pint of whipped cream, mix well, put in a mould and pack in ice for about four hours. Turn out and serve.

Pear Marmalade

"Fruits of all kinds, in coat
Rough, or smooth rind, or bearded husk, or shell,
She gathers tribute large, and on the board
Heaps with unsparing hand."

There seems to be a super-abundance of fruit this year, and the pear crop is a particularly good one. Which reminds one that a recipe for pear marmalade would not be amiss. Ten pounds of pears, one pound preserved ginger, ten pounds of sugar are the ingredients. Peel and core the pears, put through a mincer; cut the ginger into small pieces, then put pears, ginger and sugar together and let stand overnight. In the morning boil until clear and rather thick. Put in jars and seal.

Women to Join Roosevelt Hunt For "Ovis Poli"

Mesdames Theodore and Kermit Roosevelt Sailing to Spend Winter in Himalayas With Husbands

NEW YORK, Oct. 3.—The wives of Theodore and Kermit Roosevelt have completed arrangements to join their husbands in India and will be the first American women to shoot game in the Himalayas, loftiest hunting grounds in the world.

Sailing from Marseilles within a fortnight, the wives will meet their husbands about November 10. The expedition has been so successful that it will extend its stay among the Asiatic peaks throughout the Winter, depending entirely upon its rifles for food.

Will Share Hardships

Mrs. Kermit Roosevelt sailed this week on the Leviathan for London, and Mrs. Theodore Roosevelt, jr., will sail next week. They will meet in Paris and travel together to India. Under special visa from the Indian Government, they will then push north to their jumping-off place, at Srinagar, Kashmir. A two-day journey by caravan will bring them to the meeting place arranged by their husbands. From mid-November throughout the severe Winter of 10,000 to 18,000 feet altitudes, the wives will share all the hardships and excitements of the expedition.

Final plans for the departure of the Roosevelt wives and the latest news of the Roosevelt expedition were contained in communications just received from Colonel Theodore Roosevelt, written at his mountain camp, July 9, and sent by runners to Kashgar and thence to India by caravan.

Hunt So Far Unsuccessful

The colonel says that although the party has not yet secured a satisfactory specimen of the famous Marco Polo sheep, the "ovis poli," they expect to bring one down at any time. The party started a herd of rare animals and shot specimens but the skins, when found, were in no condition for mounting. A drought had burned the pasture land on which the herd grazed, with the result that the animals were in bad condition.

Colonel Roosevelt reports success in negotiating the Himalayan passes, some of which the party crossed at elevations of nearly 18,000 feet. The party of sixty guides and four whites is at present entirely dependent on its hunting ability for food. Thus far there has been no difficulty in securing rations at all times.

Feel Glorious! Nicest Laxative, "Cascarets" 10c

Don't stay headachy, bilious, constipated, sick! One or two pleasant, candy-like "Cascarets" any time will gently stimulate your liver and start your bowels. Then you will both look and feel clean, sweet, refreshed; your head clear, stomach right, tongue pink and your skin rosy.

Because cheery, harmless "Cascarets" never gripe, inconvenience or sicken, "Cascarets" has become the largest selling laxative in the world for men, women, children. Buy a box at any drug store (Advt.)

Trousseau Tea Is Given for Popular Bride-Elect

Mrs. M. F. Cutler, 1021 Carberry Gardens, entertained yesterday afternoon at a trousseau tea in honor of her daughter, Miss Nonie Cutler, whose marriage to Mr. C. E. Bailey takes place on the fourteenth of the month. The reception rooms were beautifully decorated with Autumn flowers and leaves. Mrs. Alex. McDermott, Mrs. D. B. McConnan, Mrs. S. Peele and Mrs. Jack Stapledon presided at the tea table and were assisted by Mrs. Macdonell, Mrs. Miller, Miss Lillian Michaelis, Miss Dorothy Scott, Miss Vera Casey, Miss Grace Pilmley, Miss Carl Tolmie, Miss Helen Starr and Miss Gladys Underwood, of Chase.

Among the invited guests were: Mrs. Barton, Mrs. A. W. Miller, Mrs. Alex. McDermott, Mrs. Angus Campbell, Mrs. Millar, Mrs. John Cochrane, Mrs. Crawford Fennell, Mrs. George Weller, Mrs. George Simpson, er., Mrs. P. Patterson, Mrs. Aubrey Kent, Mrs. McConnan, Mrs. Russell Henshall, Mrs. B. Ciceri, Mrs. Reay Meldrum, Mrs. Macdonell, Mrs. Selwyn Davie, Mrs. Paul Michelin, Mrs. R. J. Elvin, Mrs. Charles Brown, Mrs. Evan Hanbury, Mrs. George Straith, Mrs. S. Peele, Mrs. Jack Stapledon, Mrs. Robert Webb, Mrs. Olson, Mrs. Ernie Adams, Mrs. George Simpson, Mrs. Herbert Leiser, Mrs. M. P. Franck, Mrs. Crocker, Mrs. Dunn, Mrs. Christie, Mrs. Cummings, Mrs. H. A. Crow, Mrs. Findland, Mrs. Goldsmith, Mrs. James Hunter, Mrs. G. H. Haynes, Mrs. Frank Bone, Mrs. T. Plimley, Mrs. C. Hoard, Mrs. Stewart-Williams, Mrs. H. P. Hodges, Mrs. Jordon, Mrs. Lund, Mrs. Levey, Mrs. McPherson, Mrs. K. McCarter, Mrs. McCarter, Mrs. McConnan, Mrs. McMicking, Mrs. McNiven, Mrs. D. B. Martyn, Mrs. Parks, Mrs. Robertson, Mrs. Wright, Mrs. Sargison, Mrs. Scott, Mrs. Stewart, Mrs. Stephenson, Mrs. T. Sehl, Mrs. Winsby, Mrs. Wagg, Miss Ilace Terry, Miss Virtue Errington, Miss Aline Lawrence, Miss Kiza Sehl, Miss Kit Johnston, Miss Katie Collison, Miss Norah McEachern, Miss Vera Casey, Miss Eileen Raymond, Miss Marjorie Raymond, Miss Madelon Bradshaw, Miss Carol Tolmie, Miss Dorothy Scott, Miss Rose McKenna, Miss Lorna Cutler, Miss Anne Michaelis, Miss Elsa Michaelis, Miss Lillian Michaelis, Miss Helen Straith, Miss Ella Simpson, Miss Eleanor Dinsdale, Miss Mae Dinsdale, Miss Doris Pilmley, Misses Tolmie, Miss Janet Barton, Miss Gladys Underwood, and many others.

Brings Prince Home As Fifth Husband

Mrs. Gouraud, Ten-Million-Dollar San Franciscan, Weds Again Abroad

NEW YORK, Oct. 3.—Mrs. Aimee Crocker Gouraud, who inherited $10,000,000 from her father, Edwin B. Crocker, of San Francisco, is back from Paris with another prince for her fifth husband. He is twenty-five; she is fifty-one.

Though they occupied separate suites on the liner Berengaria, Mrs. Gouraud admitted to immigration authorities that Prince Miailaw Galatzine and she were married in Paris September 22, after a courtship of one month. Like Prince Alexander Mikinikoff, whom she married in 1914 and divorced a year later, her husband is Russian, tall and handsome. He has a pointed black moustache. The princess is five feet six and inclined to plumpness.

At the Waldorf they registered as Prince and Princess Galatzine.

MacMillan's Ship Returns

WASHINGTON, Oct. 3.—The MacMillan Arctic ship Peary has reached Sydney, N.S., and expects to leave for Wiscasset, Maine, some time today, the Navy Department was advised in a dispatch from Lieut.-Commander Byrd

May Become the Bride of Rumanian Prince

THE COUNTESS OF SEADFIELD

Is Peeress in her own right, being the daughter of the late Earl of Seadfield, owner of a vast estate embracing nearly half a million acres yielding an annual income of $1,000,000. It has been reported that Prince Nicholas of Rumania may become the Countess' husband, his mother, Queen Marie of Rumania, being favorably disposed. The Prince is an Eton graduate and an officer in the British Navy.

Substantial Sum Is Given to Milk Fund

Dr. O. M. Jones Chapter, I.O. D.E., Holds Successful Tag in Aid of Milk Fund

Although the sum realized by yesterday's tag day under the auspices of the Dr. O. M. Jones Chapter, I.O. D.E., has been exceeded in former years, yet the result amounting to a total of $675.25 is most gratifying to the committee. The chapter wishes to thank the general public for its whole hearted suport, also The Colonist and Times for their advertising assistance, Madame Sanderson-Mongin and the students of Victoria College, Mr. MacLaurin and students of the Normal School, Mr. H. H. Smith of the High School, and Messrs. L. A. Grogan, J. Sherratt, Permain and Littler, who counted the money. Thanks are extended to the Melrose Company for the use of the shop as headquarters and to all who assisted in making the tag day such a success.

Women's Clubs And Societies

Crusaders' Club

The Crusaders' Club has completed another successful year and held its annual election of officers last month to carry on for the 1925-'26 season. On Saturday, September 26, the Crusaders held their opening dance, which was well attended. A series of social dances will be run during the Winter months, for which tickets can be obtained from any member of the club. The next event will be a novelty dance, to be held in the clubrooms on Burnside Road on Friday, October 9. Dancing will begin at 8:30, and Oliver's orchestra will be in attendance with a programme of the latest hits. The following officers were elected for the coming year: President, Pat O'Neill; vice-president, Hugh Duffield; secretary, Jimmy Hume; treasurer, Leonard Cox (re-elected).

• • •

Catholic Women's Subdivision League

The Esquimalt subdivision of the Catholic Women's League held a special meeting on Friday evening in the sacristy of St. Mary's Church. It was decided to hold a sale of work on December 2 in aid of the parish funds. The league is holding a card social on Tuesday evening at 8 o'clock at the home of Mrs. J. L. Madden, 850 Carrie Street, Victoria West.

• • •

Hollywood Ladies' Aid

Hollywood Ladies' Aid held its usual monthly meeting on Thursday. There was a good attendance of members and some important business was successfully carried through. After the business portion was ended, a pleasant social half hour was spent. The next meeting will be held at Mrs. Denny's house, 1843 Crescent Road.

• • •

Florence Nightingale Chapter

The regular monthly meeting of the Florence Nightingale Chapter, I.O. D.E., will be held at the residence of Mrs. Moggey, 234 Vancouver Street, tomorrow afternoon at 3 o'clock. All members are urged to be present.

• • •

Graduate Nurses' Association

The first meeting of the season of the Graduate Nurses' Association will take the form of a social evening on Tuesday at 8 o'clock at the Alexandra Club.

"DIAMOND DYE" ANY GARMENT, DRAPERY

Just Dip to Tint or Boil to Dye

Each 15-cent package contains directions so simple any woman can tint soft, delicate shades or dye rich, permanent colors in lingerie, silks, ribbons, skirts, waists, dresses, coats, stockings, sweaters, draperies, coverings, hangings—everything!

Buy Diamond Dyes—no other kind—and tell your druggist whether the material you wish to color is wool or silk, or whether it is linen, cotton or mixed goods. (Advt.)

As Result of Alteration Pilgrim Church Now Union Social Centre

The old Congregational Church, on Quadra Street, which recently came into the United Church of Canada with the name of Pilgrim Church, will pass out of existence as a congregational entity with taking over of the building as a social centre for the United Churches of the city. The pastor, Rev. A. K. McMinn, has been annexed by the Metropolitan Church as associate pastor there. The change probably means the absorption by Metropolitan of the major part of the Pilgrim Church congregation, as simultaneously with the invitation extended to Mr. McMinn, an invitation was extended to the congregation, Sunday School and various organizations in the church to unite with Metropolitan.

Mr. W. E. Harper, superintendent of Metropolitan Sunday School, at the meeting last week where the conversion of Pilgrim Church to Union Church centre purposes was decided upon, invited any of the Pilgrim Church Sunday School teachers to go across to the assistance of Metropolitan teachers; and the two choirs the same evening held a joint practice under the leadership of Mr. Downard.

Today Mr. McMinn is to occupy the pulpit of Metropolitan Church at both services.

Let me tell you about my modern dental services and exceptionally

LOW PRICES

DR. COULTAS
1309 DOUGLAS ST.
(GROUND FLOOR)

Writing Papers

Tremendous Range of Quality and Prices at

Macey
ABELL LIMITED COMPANY

619 View Street
Phone 730

C. J. CAREY

Indian or Ceylon Tea
At 50c and 55c Per Lb.
716 View St. Phone 2052
We Deliver

The Color of Soap

The white color emphasizes the purity which has made Baby's Own Soap so popular in Canadian Nurseries.

Its soothing fragrant lather cleanses and refreshes.

It is impossible to buy a purer soap than—

Baby's Own Soap

"Best for you and Baby too"

Boys' English School Boots

Sizes 11 to 5 at, a pair.....$2.88

G. D. CHRISTIE At Our New Stand 1104 Douglas Street Between Spencer's and Fort Street

The Collegiate School
1157 Rockland Avenue

Phone 62 Victoria, B.C. Established 1861

Private preparatory school for boys from seven years old. Special features; mathematics; individual attention; inclusive fees.

Term opens September 9. New prospectus, giving full particulars with recent successes, sent on application.

Telephone Directory Closing

The next issue of the Victoria and Island telephone directory will close on October 10th. All changes in present services or listings, additional services or listings, listings in bold-face type, directory advertising, etc., must be arranged for by that time to insure insertion therein.

B. C. Telephone Company

Our Sanitary Removal Vans

With closed doors, are specially constructed for the removal of household goods. Separate compartments for china and pictures. Our vans are heavily padded throughout; individual furniture covers give added protection and insure against any possible chance of scratches or rubbing. We will move you safely.

REMOVERS
SHIPPING
AGENTS
CUSTOMS
BROKERS

DUNCAN STORAGE COMPANY

Warehouses: 516-520 Bastion Square. 522-530 Chancery Lane. Office Phones: 1665 - 1664 - 1663

NEWS OF THE SPORTING WORLD

Pirates Become Favorites In World Series Betting

Switch in Opinion Concerning Outcome of Annual Classic Attributed to Alarming Reports of Condition of Several of Washington's Stars

NEW YORK, Oct. 3.—With both National and American schedules closing tomorrow, major league baseball is clearing its decks for the final drama of the season—the world's championship series between Pittsburgh and Washington that starts next Wednesday in the Pirates' stronghold.

In contrast with the situation a year ago when the excitement of the rival campaigns was kept at fever pitch almost to the final day, this season's finishes have been devoid of their ills and permitted fandom to concentrate its speculation on the merits of the rival championship contenders.

Favorites By Close Margin

Marking a reversal of opinion prevailing a week ago, expert circles tonight apparently had established the Pirates as favorites to take baseball's premier crown from Bucky Harris and his veteran Washington crew. The margin now generally conceded to the National Leaguers is slight, but fairly well reflected in several wagers made at odds of six to five in Wall Street.

At least part of this switch in opinion undoubtedly is due to the somewhat alarming reports of last few days concerning the condition of Washington's stars. Backers of the Senators have been given a few chills by announcement which pictures Stanley Coveleskie, star right hander, suffering from back strain; Roger Peckinpaugh, veteran shortstop, sustaining fresh injury to his weak ankle; Stanley Harris still experiencing trouble with a wounded digit; and Walter Johnson not entirely recovered from an attack of influenza and a leg injury.

Senators' Hopes Rest on Pair

It is generally conceded that most of Washington's hopes rest on the twirling skill of Johnson and Coveleskie, who are slated to start the first and second games in that order. Should injuries or mishaps weaken the effectiveness of either veteran, theSenators' chances will be correspondingly dimmed.

In virtually all calculations it is assumed that the series will go at least six games and probably the limit of seven, as did last year's title conflict. In such an event, Washington's superior reserve strength may prove a deciding factor.

Results of Games

Today's baseball results follow:

American League

	R.	H.	E.
At Chicago—			
Cleveland	2	7	1
Chicago	9	10	0

Batteries: Miller and Myatt; Lyons and Schalk, Crouse.

	R.	H.	E.
At New York—			
Philadelphia	8	19	1
New York	9	11	0

Batteries: Willis, Quinn, Groves and Perkins; H. Johnson, Shields and Bengough.

Washington-Boston, and Detroit-St. Louis game postponed: Rain.

National League

	R.	H.	E.
At Chicago—			
St. Louis	3	7	1
Chicago	7	10	3

Batteries: Paulson and Warwick, Blake and Gonzales.

	R.	H.	E.
At Philadelphia (First)—			
New York	1	4	3
Philadelphia	8	10	0

Batteries: Barnes and Snyder; Carlson and Wilson.

	R.	H.	E.
Second game—			
New York	0	9	1
Philadelphia	3	5	1

Batteries—Fitzsimmons and McMullen; Ulrich and Henline.

	R.	H.	E.
At Brooklyn—			
Boston	5	10	0
Brooklyn	2	10	1

Batteries: Cooney and Neil; Petty, Cantrell and Hargreaves.

At Cincinnati—Pittsburgh-Cincinnati, postponed: rain.

Coast League

	R.	H.	E.
At Los Angeles—			
San Francisco	3	9	1
Los Angeles	5	7	1

Batteries: Crockett, Mitchell and Agnew; Wright, Root and Sandberg.

	R.	H.	E.
At Seattle—			
Sacramento	5	9	0
Seattle	1	9	2

Batteries: Martin and Koehler; Chekaluk and Daly.

	R.	H.	E.
At Oakland—			
Vernon	8	9	1
Oakland	6	16	1

Batteries: Ludolph and Murphy; Krause and Baker.

	R.	H.	E.
At Portland (First)—			
Salt Lake	3	11	0
Portland	7	11	0

Batteries: Ponder and Peters, Burns, Meeker and Hannah.

	R.	H.	E.
Second game—			
Salt Lake	3	6	0
Portland	5	8	2

Called in first of eighth.

Batteries: Singleton and Peters; Meeker and Tobin.

Football Results

At Missoula—Washington State 9, Montana 6.

At Eugene—Multnomah Amateur Athletic Club 0, University of Oregon 0.

At Stanford—Stanford 20, Santa Clara 3.

At Berkeley—California 54, Nevada 0.

At Los Angeles—University of California (southern branch) 16, Laverne College 3.

At Los Angeles—University of California (southern branch) 80, Pomona College 0.

At Cambridge—Harvard 13, Rensselaer Poly 6.

At Spokane—Gonzaga 45, Mount St. Charles 0.

At Princeton, N.J.—Princeton 20, Amherst 0.

At Seattle—University of Washington 59, U.S.S. Oklahoma 0.

University of Washington 56, West Seattle 0 (double-header).

Cowichan Lake Direct Service—Take Canadian National Railways motor coach from Point Ellice depot, 9 a.m. daily, except Sunday.

Firpo to Return To Ring; Seeks Dempsey Bout

BUENOS AIRES, Oct. 3.—Luis Angel Firpo, whose meteoric course across the pugilistic horizon aroused hopes of an Argentine world heavyweight champion until his eclipse by Champion Jack Dempsey, today announced his intention of returning to the ring. He hopes to meet the winner of the Spalla-Paolino bout for the championship of Europe, and eventually to get a return match with Dempsey.

His year's rest has done him a lot of good, Firpo said.

Rogers Hornsby Again National Batting Leader

Manager of St. Louis Cardinals Also Cops Home Run Crown—Tris Speaker Leads Harry Heilmann

Fixtures Terminate Today

CHICAGO, Oct. 3.—The major league pennant campaigns end tomorrow with Rogers Hornsby, of National League, repeating as the 1925 batting champion of the National League, but with honors in the American League resting between Harry Heilmann, Detroit, and Tris Speaker, Cleveland. The final games probably will decide the issue between Speaker and Heilmann.

According to unofficial statistics compiled today Heilmann is only two points behind Speaker. The Cleveland leader is not expected to figure in tomorrow's game, except possibly as a pinch hitter, which is likely to make his final average what is—.390. Heilmann has a chance to smack out a sufficient number of hits to give him the 1925 title.

At Simmons, youthful Athletic star, is certain of third place, while Cobb and Wingo, of Detroit, will fight it out for fourth place honors. Simmons is batting .382; Cobb, .373, and Wingo, .368. These figures are based on games including those of Wednesday.

Gains Stolen Base Honors

Johnny Mostil, of Chicago, is assured of the stolen base honors. He has stolen forty-one, and is far in front of his rivals. Mostil also has considerable edge in scoring, having counted 139 times.

Bob Meusel, of the Yankees, is the new home run king of the circuit, he having smashed out 32.

Other leading batters: Rice, St. Louis, .368; Rice, Washington, .348; Sisler, St. Louis, .346; Lamar, Philadelphia, .345; Collins, Chicago, .345; Coombs, New York, .342; Hale, Philadelphia, .342.

If there ever was any doubt about the leading batter of the National League for the present season, Hornsby settled it during the last week, by adding enough to his average to give him a thirty-point lead over his teammate, Jimmy Bottomley. Incidentally Hornsby realized his ambition to go over the .400 mark. The leader of the Cardinals is batting .403 today, with Bottomley second with .373, and the veteran Zack Wheat, of Brooklyn, third with .358. Cuyler, of the Pirates, is fourth with .365.

Hornsby Home Run King

Hornsby, in addition, is assured of being crowned home run king of the majors. He has clouted 39 homes to date.

Max Carey, of the Pirates, ran away from his teammate, Cuyler, for the base-stealing honors, Carey leading by six with 42. Cuyler, however, is leading in scoring with 144.

Other leading batters: Fournier, Brooklyn, .351; Harper, Philadelphia, .350; Hiades, St. Louis, .343; Carey, Pittsburgh, .345, and Hurrus, Boston, .341.

Kingston Club Meets

The annual general meeting of the Kingston Street Lawn Tennis Club, at which officers will be elected for the year and other business transacted, will be held in the Y.M.C.A. at 7:45 p.m. on Tuesday, October 6.

World's Series Champions Ready for Pirates

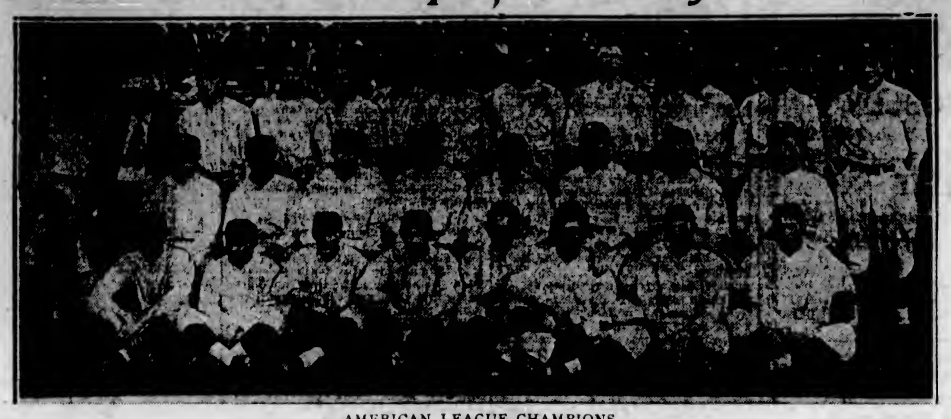

AMERICAN LEAGUE CHAMPIONS

Although Peckinpaugh, Coveleskie and Manager Harris are suffering minor injuries, the Washington Senators expect to be fit when they tackle the Pirates in the annual baseball classic. Here are the champions: (Back row)—Tate, Martin, Russell, Severeid, Reuther, Ferguson, Jones, Marberry, Zacharay, Bleuge, Myer, Veach; (middle row)—Judge, McNeely, Johnson, Peckinpaugh, Harris, Goslin and Joe Harris; (front row)—Adams, Liebold, Schacht, Ballou, Ruel, Altrock, Coveleskie and Scott.

Draw for Interclub Match at Colwood Course Announced

The draw for the match between Colwood and Uplands "B" golf teams, to be played at Colwood Golf and Country Club links today is as follows:

First mentioned in each case being Uplands representative.

A. F. Thomas vs. V. C. Martin, 8:45.
F. Jeffrey vs. H. A. Hincks, 8:50.
A. Lawrie vs. Dr. Geo. Hall, 8:55.
D. A. MacDonald vs. G. Straith, 9:00.
E. J. Naylor vs. C. Denham, 9:05.
A Youngman vs. A. Muir, 9:10.
J. R. Hibberson vs. B. R. Cicert, 9:15.
C. W. Brooke vs. R. H. Brenchley, 9:20.
Capt. A. A. Warder vs. L. W. Slade, 9:25.
P. Austin vs. J. R. Kingham, 9:30.
G. C. Baker vs. J. H. Stevens, 9:35.
D. W. Campbell vs. G. H. Haynes, 9:40.
G. S. Carr vs. R. L. Pocock, 9:45.
R. Dunn vs. J. L. Mara, 9:50.
S. J. Halls vs. T. L. Swan, 9:55.
J. A. Oddy vs. Lester Patrick, 10:00.
J. B. Shaw vs. J. M. Keys, 10:05.
W. P. Unsworth vs. G. Brady, 10:10.
B. H. Aaronson vs. Alex. Straith, 10:15.
John Cameron vs. J. L. Studholme, 10:20.
J. B. Lambert vs. Jas. Hunter, 10:25.
F. H. Partridge vs. R. W. Hibberson, 10:30.
C. W. Geiger vs. A. J. Gareache, 10:35.
A. C. Futcher vs. A. J. Gray, 10:40.
H. K. Perry vs. J. R. MacIntyre, 10:45.

Rugby Opens In the East

Ottawa Senators Easily Defeat M.A.A.A.—Hamilton Tigers Win Over Toronto Argos

OTTAWA, Oct. 3.—Ottawa Senators opened their "Big Four" schedule here today with a 17 to 1 victory over M.A.A.A. The game was an even battle for three periods but in the final quarter the home team ran riot, piling up 11 points.

Led by the brilliant Tubman, who outkicked his opposition all the way, Ottawa played sound football and earned the decision.

Hamilton Victorious

HAMILTON, Oct. 3.—Hamilton Tigers defeated Toronto Argos in the opening game of the Interprovincial football series here today by 14-11.

The Hamilton team made the most of its points in the first quarter, largely aided by Argos' fumbles.

Both teams temporarily lost prominent players, when Breen, Toronto, and Gibb, Tigers, were out of the game for a full quarter. Argos settled down to steady game and were pressing stubbornly at the final whistle.

Old Boys Meet Reverse

MONTREAL, Oct. 3.—The Rugby squad that will represent McGill University this season today defeated a team composed of Old Boys by 12 to 1 in their annual match. At half time the Old Boys were in the lead 1 to 0.

Balmy Beach Squad Wins

TORONTO, Oct. 3.—Balmy Beach seniors, champions of the O.R.F.U., opened the season Saturday with a 7-1 win over Camp Borden, new entrants to the series. It was a closely contested game.

Colwood Gets Pacific Northwest Annual Golf Tournament in 1927

Joseph A. Sayward Elected Vice-President at Yearly Gathering Held in Tacoma—John Hart and A. T. Goward on Directorate—Club Changes

TACOMA, Oct. 3.—Harlan I. Peyton, of the Spokane Country and Golf Club, was elected president of the Pacific Northwest Golf Association at the annual meeting of the organization held here this morning.

J. A. Sayward, of the Colwood Golf Club, Victoria, B.C., was elected vice-president; E. J. Lindsay, Spokane, treasurer; John Hart, of the Jericho Country Club, Vancouver, B.C., and C. B. Ford, of the Inglewood Country and Golf Club, Seattle, were named to the directorate for the three-year term.

A. T. Goward, of the Victoria Golf Club, was elected to a two-year term, with Mr. Peyton, who automatically becomes a member of the Board by the reason of his elevation to the presidency.

The Colwood Golf and Country Club was awarded the 1927 tournament of the Association by a vote of thirty to fifteen over the application of the Portland Golf Club, although Portland delegates put up a strong fight for the tournament.

The Quilchena Golf Club, of Vancouver, and the Glendale Golf Club of Seattle were admitted to membership in the Association, while the Missoula Country Club was dropped. The meeting also voted to drop the State of Utah from the jurisdiction of the Association.

Esquimalt Eleven Climbs to Leading Post in Soccer Loop

Dockers Defeat Victoria Wests—Sons of England Down James Island Players—United Services Gain Easy Victory Over Victoria United

By virtue of their success yesterday at the expense of the Victoria Wests, the Esquimalt football eleven climbed to the premier post in the Saturday Soccer League and are now leading that circuit. The dockers won a well earned victory over the greenshirts by a 4-1 score, while the Sons of England team outpointed the James Island players by a similar count. The United Services rolled up an easy win at Beacon Hill, taking the measure of their opponents, Victoria United, by the one-sided tally of eleven goals to nothing.

Playing a better brand of soccer than their opponents the Esquimalt eleven handed the Victoria Wests a 4-1 defeat at the Royal Athletic Park. The number of spectators that put in an appearance was remarkably small, but the game as a whole was good. The notable greenshirts, with their remodeled team, found the dockers more than they could handle, but still the four-one score is not a fair representation of the play.

It might be said that the eventual winners had the edge for the first twenty minutes of play, during which time they were playing a strong attacking game and seemed to have their less experienced opponents at their mercy.

Esquimalt Tallies

The defence of the Wests held the onslaught of the attacking forwards, and it was not until after twenty-five minutes of play had elapsed that the dockers broke into the win column, when Warren, the fleet inside left of the Esquimaltonians, beat Bob Whyte with a hot shot.

This score on the part of their opponents met with the disapproval of the Wests and the play was carried to the Esquimalt end of the field. The young forward line of the greenshirts gave the Esquimalt defence plenty to think about and on more than one occasion came within an ace of scoring. However, scoring seemed impossible and consequently the greenshirts could not break into the score column.

With the concluding stages of the first half drawing near, the dockers staged another of their terrible attacks, but with no material advantage, the sounding of the whistle halting the play with the score standing 1-0 in favor of the eventual winners.

Dockers on the Aggressive

From the commencement of the second half the dockers were on the aggressive and after five minutes of play Watt made it 2-0 for his teammates when he scored a pretty goal which the Wests' goalie had no chance to save.

From this point the play was more even and the Esquimalt goal was in danger quite often, but Nicol, the dockers' custodian, played one of the best games of his career and the opposing forwards seemed unable to score.

End to end play featured the next fifteen minutes and on one of their attacks Hay made it 3-0 for the winning eleven with a perfect drive at close range. Immediately from the kick-off the dockers went back and McColl scored the last goal for the winners. Being on the wrong end of a 4-0 score did not dishearten the hard-fighting Wests and when Passmore scored their only goal of the match he certainly deserved it.

Rushing the play to their opponents' end of the field Passmore, the young centre forward of the Wests, sent in a hot shot which hit the crossbar, but his head connected with the rebound and the ball was headed into the net for the counter that saved the greenshirts from a whitewash.

No Difference in Score

The dockers tried hard to account for this tally, but time would not permit and the sounding of the final whistle found no difference in the score.

For the dockers Hay was the outstanding player, while for the losers Whyte in goal and Copas at fullback were the shining lights.

Alcock refereed and the teams were:

Esquimalt: Nicol, Watt and Meecher; Roe, Edwards and Hay; Stewart, J. Watt, T. Watt, Warren and McColl.

Victoria West: Whyte; Thomas and Copas; Popham, Peden and Wright; Sherratt, Mulcahy, Passmore, Butler and Waddington.

James Island Outscored

Making thier initial appearance in the city in a senior soccer fixture, the James Island eleven fell by the wayside at the hands of the Sons of England by a 4-1 score at Central Park. The game was fast and clean throughout, and the fair crowd of spectators that lined the sidelines were treated to a good game. At half-time, the Englishmen were leading a 1-0 score. The visitors saved a whitewash when they registered their lone tally in the latter part of the game.

The Sons first counter came from Connorton, the fleet outside right of the Englishmen, when he sent in a somewhat easy shot which the visiting goalie failed to hold. This, however, did not dishearten the visitors, and had they been more efficient in front of goal in putting the finishing touch to their play, quite a different story would have been told. The visitors were just as aggressive as their opponents, but they often fell down at the critical moment. The competion of the first half found the score 1-0 in favor of the Englishmen.

At the commencement of the second half, the Sons made a good move when they put Eden Quainton at centre forward. This young player registered three tallies for his team in this part of the game and was the outstanding player in the match. The visitors saved themselves from being shut out when their centre forward put in a very hot shot which beat the local net custodian.

The visitors have shown great improvement since their first game and in a matter of a week or two should give some of the leading teams in the city some hotly-contested battles. This is the first year that they have entered the First Division soccer loop and their showing so far is highly commendable.

Nothing to It

To the tune of eleven goals to nil, the United Services' soccer team defeated the Victoria United at Beacon Hill yesterday afternoon. At no stage of the game was there any doubt as to how things would end. In the first half the victors scored only two of their goals. In the second half of the playing, however, the taking of goals by the United Services became very monotonous, and Coulter, the centre forward of the team, added seven honors to the list without a single break.

The Victoria United tried the experiment of introducing a very large percentage of new blood into the team. With a complete forward line that was composed of young players who were new to the team, the losing eleven lacked confidence, with disastrous results.

There was creditable individual playing on the part of many of these young recruits, but the team play by them was not good as might have been expected under the circumstances.

Keep Hot Pace

In the first half of play Drake, for the United Services, scored a goal early after the game started. A well centred kick by Cosier from the left outside afforded the opportunity for Drake to pass it in. Not until near the end of the half did the next scoring take place, when Coulter appropriated the honor.

In the second half, however, the situation was materially changed and the goals were scored with regularity. Drake made a second one and Smith also secured one to his credit. The remainder of them were from the boot of Coulter.

The teams lined up as follows:

Victoria United—Dowds, Newland, J. Taylor, Wale, Moulton, Martin, Auchinvole, Saville, Essler, Dunn and Allan.

United Services—Zannella, Grimes, Allen, Hawkes, Robinson, Peters, Smith, Drake, Coulter, Spiers and Cosier.

The game was refereed by Saunders.

Ottawa Hockey Club Announces Signing Of Nine Pond Men

OTTAWA, Oct. 3.—The management of the Ottawa Hockey Association announced this morning that they had signed the following players to play for the Senators during the coming National Hockey League schedules:

Goal, Alex. Connell; defence, Ed. Gorman, George Boucher; centre, Frank Nighbor, Alex Smith; right wing, Hooley Smith, Frank Finnegan; left wing, King Clancy, Cy Denneny.

The club, it is understood, intends to add two other local amateurs to the above squad.

Nanaimo United Easily Defeat 'Varsity Team

Four to One Beating Inflicted in Pacific League Game—Cumberland Vanquish North Shore United

Westminster United Wins

NANAIMO, Oct. 3.—Varsity football team were outclassed here today when they went down to defeat by four goals to one against Nanaimo United team in a Pacific League fixture.

The Nanaimo United is the new name for what were originally the Vets team of Nanaimo, when the league series started today.

Mosher, in goal for the Varsity, gave an exhibition of the greatest goal-keeping ever seen on the island. He missed four, but he stopped forty.

Butler scored the only goal for the visitors, while Penhard, Dickinson, Jackson and Stone scored for Nanaimo United. There was but a small attendance at the game.

Cumberland Wins

VANCOUVER, Oct. 3.—Cumberland footballers defeated North Shore United, 1 to 0, in their Pacific League fixture here this afternoon.

Royal City Triumph

NEW WESTMINSTER, Oct. 3.—In the Coast League fixture played here this afternoon Westminster United triumphed over St. Saviors of Vancouver 2-0.

Defenders of Polo Trophy Defeated

Hurricanes Win Monty Waterbury Cup From Orange County, 11 to 7

WESTBURY, N.Y., Oct. 3.—Stephen Sanford's Hurricanes won the Monty Waterbury Cup today by defeating the Orange County quartette, defenders of the polo trophy, 11 goals to 7 in the final match on International field. All-around playing of Lord Wodehouse and Captain C. T. I. Roark featured the victory.

Rain in Torrents Prevents Verdict in the National Golf Championship

ST. LOUIS, Mo., Oct. 3.—Rain in torrents today prevented decision of the Women's National Golf Championship at the St. Louis Country Club, where the international affray was to have been played by Mrs. Alexa Stirling Fraser, of Ottawa, Ontario, and Glenna Collett, of Providence.

This is the first time in American golf that the finals have been postponed, and only one such delay is recalled in Great Britain. The match will be played on Sunday, if the greens are then playable.

Both women expressed willingness to brave the elements, but Thomas B. Payne, of Atlanta, and James D. Standish, of Detroit, vice-presidents of the U.S.G.A., after viewing the flooded greens, pronounced the course unplayable.

W. H. McInnes Is Winner of First Round

Thirteen Qualify in Challoner and Mitchell Golf Trophy Annual Contest at Victoria Club

Four Men Tie for Last Three Places

Ken Raymur, Who Won Trophy Last Year, Among Players Who Qualified—Interest in Matches Keen

W. H. McInnes won the qualifying round of the Challoner & Mitchell Cup competition yesterday on the links of the Victoria Golf Club, with a gross score of 76, handicap 16, giving him a net tally of 60. Those who qualified were Stan Haynes, who was second with a net score of 61, R. B. Wilson, J. E. Wilson, A. R. Green, L. H. Hardie, H. G. Garrett, H. W. R. Moore, Vic Macdowall, J. A. Lindsay, C. W. Pangman, Ken Raymur and J. D. Virtue.

H. Heisterman, Atwell King, R. H. Swinerton and F. A. White, each of whom had a 71 score, will play a full round, and the three making the best scores will play in the cup flight.

The Challoner & Mitchell Trophy, which is a very handsome one, was presented to the Victoria Golf Club for annual competition by Messrs. Challoner & Mitchell, now known as Mitchell & Duncan, and has been played for each year since, with the exception of 1916-17-18, during the Great War.

The Challoner & Mitchell Cup was captured last year by Ken Raymur, who yesterday secured a place in the qualifying round of the tournament.

The Results

Name	Gross	H'cap	Net
W. M. McInnes	76	16	60
Stan Haynes	75	14	61
R. B. Wilson	85	20	65
J. E. Wilson	78	12	66
A. R. Green	85	18	67
L. H. Hardie	84	16	68
H. G. Garrett	81	12	69
H. W. R. Moore	85	16	69
Vic. Macdowall	90	20	70
J. A. Lindsay	90	20	70
C. W. Pangman	87	17	70
Ken Reymur	90	20	70
J. D. Virtue	85	15	70
H. Heisterman	89	18	71
Atwell D. King	89	18	71
R. H. Swinerton	88	17	71
F. A. Wylie	91	20	71
A. G. Beasley	79	7	72
Hew Paterson	84	12	72
R. H. Pooley	87	15	72
H. A. Ross	91	19	72
C. P. W. Schwengers	84	12	72
J. H. Wilson	81	9	72
H. P. Bagley	93	20	73
Dr. Baillie	90	17	73
A. H. Ford	87	14	73
J. S. Hargrave	80	7	73
A. S. G. Musgrave	85	12	73
R. A. Buchanan	92	18	74
H. O. Kirkham	89	15	74
T. E. Lampman	90	16	74
Dr. Scott-Monerieff	94	20	74
R. Baird	93	18	75
Clarke Gamble	95	20	75
H. P. Johnson	87	12	75
Carew Martin	89	14	75
J. V. Scrivener	91	16	75
H. E. Haynes	85	9	76
A. Nairn Robertson	98	22	76
H. E. Beasley	107	30	77
Arthur E. Haynes	92	15	77
L. S. V. York	93	16	77
W. L. McIntosh	92	14	78
W. Merston	101	22	79
Judge Lampman	95	16	79
Robert Musgrave	96	16	80
G. V. Greenhill	105	24	81

Draw for Matches

The drawings for cup and other flights follow:

Cup Flight

W. H. McInnes vs. Vic Macdowall.
C. W. Pangman vs. A. R. Green.
H. G. Garrett vs. Play-Off.
J. D. Virtue vs. R. B. Wilson.
J. E. Wilson vs. Ken Raymur.
H. W. R. Moore vs. Play-Off.
L. H. Hardie vs. Play-Off.
J. A. Lindsay vs. Stan Haynes.

First Flight

Dr. Baillie vs. Play-Off.
H. O. Kirkham vs. R. H. Pooley.
J. H. Wilson vs. R. A. Buchanan.
A. Musgrave vs. Hew Paterson.
H. A. Ross vs. J. S. Hargrave.
T. E. Lampman vs. H. P. Bagley.
A. G. Beasley vs. Dr. Scott-Monerieff.
A. H. Ford vs. C. Schwengers.

Second Flight

C. W. Gamble vs. A. E. Haynes.
W. Merston vs. J. V. Scrivener.
A. Nairn Robertson vs. G. V. J. Greenhill.
W. L. McIntosh vs. H. P. Johnson.
Carew Martin vs. Judge Lampman.
L. S. V. York vs. Bye.
H. E. Haynes vs. R. Musgrave.
H. E. Beasley vs. R. Baird.

Injunction Fails to Stop Jockey From Riding Winning Horse

TORONTO, Oct. 3.—Despite the fact that an injunction was issued this morning restraining Jockey Robert Crawford from riding any horse but Quingamp in the William Hendrie Memorial Steeplechase, the $10,000 event and feature of today's card at the Woodbine Park track, the boy entered the race on Thorndale and won.

When the matter came before them today, the stewards of the Ontario Jockey Club decided there was no injunction against the racing organization, but only against the riding.

Mr. Justice Riddle granted the order this morning on the application of Alex Loudon, secretary of the Hamilton Jockey Club, T. C. Phalen and James Clarke. The injunction is returnable next Wednesday. The case arose over a dispute regarding Crawford's contract. Thorndale, the winning horse, is owned by W. Byers and T. H. McCreary.

Favorites and Second Choices Win at Colwood

No Prices Paid Reach Double Figures in Closing Day of Racing in British Columbia for Present Year

Lomond Leads Jockeys

Favorites and second choices were absolute rulers at the final day of the three-day Fall meet held yesterday at the Colwood mile track. In no case out of the twenty-one paying horses did any reward their backers more than single figures, which is something that is seldom seen at any race meet anywhere. The largest crowd of the meet was present and betting was much brisker than on any previous day.

Jockey Lomond, with four winning mounts, led the riders of the day and took all honors for the meet. This boy has piloted home three times as many as any jockey on the track and those who followed him always got a ride for their money. Lafferty, with two winners, took second honors, while Marshall rode the other winner.

Flyaway Wins

Flyaway, the favorite in the first race, came through on top a winner in a hard race with Vic Munoz, American Lad and Mary Miller. All the field was bunched on the home stretch and Flyaway, after American Lad had run wide on the turn, took command and was never passed. Vic Munoz, the place horse, finished strongly and was rapidly gaining on the leader. American Lad, after leading, ran wide to finish in third money. Mary Miller was right up all the way. Kling stumbled on the turn and fell. Jockey Carley, his rider, was uninjured.

Medford Boy proved to be the class of the second event and cantered home to win easily. Mary Emery, after being up with the leader, tired on the stretch and let Dr. Machetti pass her for place money.

Peg O. a Winner

Peg O., Marshall up, was easily the class of the third race and came home to win handily. The Minutes, a red hot favorite, was shut off in the early running but showed a burst of speed on the stretch to finish second. Sunset was fighting for third money with Karry.

Southern Gentleman was given a close decision over Mickey Hannan in the fourth event. The winner opened a gap in the early running, but Mickey Hannan closed strong in the last seventy yards and lost out by the narrowest of margins. Ann S. was third easily over the rest of the field.

Hot Muffin Repeats

Hot Muffin had all her own way in the fifth race on the card and came home to win easing up. Green Mint, the place horse, was out with the leader until the first stretch but could not stand the pace and fell away. Mary Fuller, the third horse, was never dangerous.

Roy Schee, Lafferty up, came through on the rail to win the sixth event by a nose from Rainbow in one of the most spectacular races of the day. All horses were bunched at the home stretch, but Lafferty took every advantage and piloted his mount through to win by a short lead. Perhaps just beat out Harwood for third money.

Just a Canter

The last race was purely a canter for Tailabilagel. Taking the lead from the start the horse opened a wide gap and breezed past every post a winner. Charles Lefkovitch was ten lengths ahead of Dad Quick, the show horse. The rest of the field was strung out at wide intervals.

The results and prices were as follows:

First Race, Shoal Bay Purse, $100, for all ages, four furlongs—1, Flyaway (Lafferty), $5.20, $3.20, $2.40; 2, Vic Munoz (Marshall), $7.00, $3.65; 3, American Lad (Lomond), $3.20. Time :56. Also ran: Mary Miller, Armadora Valley, Gen. Petain, Kling. Scratched: Onawa, Joe Shannon, The Minutes.

Second Race, Foul Bay Purse, $150, for three-year-olds and older, one mile—1, Medford Boy (Lomond), $4.15, $2.95; 2, Dr. Machette (Parmentra), $4.40; 3, Mary Emery (Lafferty), no show. Also ran: J. Rufus. Scratched: Gen. Petain, Long Tom.

Third Race, Ross Bay Purse, $100, for all ages, five furlongs—1, Peg O. (Marshall), $7.20, $2.85, $2.70; 2, The Minutes (Lomond), $2.30, $2.60; 3, Sunset (Ross), $4.45. Time 1:02. Also ran: Karry, Sir Frederick, Jackson Sundown, Onawa. Scratched: Kimberley.

Fourth Race, Oak Bay Purse, $100, for all ages, five furlongs—1, Southern Gentleman (Lomond), $2.90, $2.45, $2.15; 2, Mickey Hannan (Ross), $2.60, $2.20; 3, Ann S. (Marshall), $2.50. Time 1:03. Also ran: Happy Days, Mary Miller. Scratched: Ashton Lady, Joe Shannon.

Fifth Race, Madeion Handicap, $250, for three-year-olds and older, one mile—1, Hot Muffin (Lomond), $4.60, $2.45; 2, Green Mint (Marshall), $2.40; 3, Mary Fuller (Lafferty), no show. Time 1:46. Also ran: Calihan. Scratched: Dad Quick, Tableau, D'Honneur, Medford Boy.

Sixth Race, Cadboro Bay Purse, $150, for all ages—1, Reg Schee (Lafferty), $4.05, $2.75, $2.10; 2, Rainbow (Lomond), $2.50, $2.15; 3, Perhaps (Parmenter), $2.30. Time :35. Also ran: Harwood, Edwin, Chief Click, Harrigan Maud. Scratched: Ashton Lady, Peg O., Sir Frederick.

Seventh Race, Spoon Bay Purse, $150, for four-year-olds and older, one mile and seventy yards—1, Tailahilagel (Lomond), $3.30, $2.85, $2.30; 2, Chas. Lefkovitch (Hainm), $3.80, $2.40; 3, Dad Quick (Munro), $2.35. Time 1:57. Also ran: Ann S. Long Tom. Scratched: Lurman, George Pearson.

French Get Two Out of 3 Events

International Athletes Compete in Elaborate Track and Field Meet Held at Paris

PARIS, Oct. 3.—Athletes from the United States, England, Switzerland, Sweden, Norway, Belgium, Finland, Holland and France competed today at the Colombes Olympic Stadium in the most elaborate track and field meet staged in Paris since the 1924 Olympic games.

In the finals of the 100-metre dash, Vanderberg, Holland, was first; Theard, Haiti, second; Gavois, France, third. Time 10 4-5 seconds.

Baraton, of France, provided an upset in the finals of the 1,000-metres run by defeating Martin, of Switzerland, who finished second to Lowe, of England, in the 800-metre run in the Olympic games. Martin finished second to Baraton with Keller, of France, third.

The time was 2:29 2-5.

In the finals of the 2,000-metre dash, Andre Mourlon, France, was first; Corrbonney, France, second; H. T. Evans, jr., United States, third. Time 21 4-5 seconds.

Old Country Football

LONDON, Oct. 3.—Results of league soccer and rugby football games played in the Old Country today:

English League—First Division

Bolton 1, West Ham U. 0.
Burnley 2, Liverpool 1.
Cardiff City 2, Bury 2.
Everton 2, Huddersfield 3.
Leeds United 2, Manchester U. 0.
Manchester City 4, Sunderland 1.
Newcastle United 7, Arsenal 0.
Notts County 2, Leicester City 2.
Sheffield United 4, Birmingham 1.
Tottenham 4, Blackburn Rovers 2.
West Bromwich 1, Aston Villa 1.

Second Division

Barnsley 2, Blackpool 0.
Bradford City 0, Notts Forest 1.
Chelsea 4, Hull City 0.
Clapton 1, Darlington 2.
Derby County 5, Swansea 0.
Middlesboro 2, Oldham A. 1.
Portsmouth 3, Stoke City 0.
Portvale 1, Southampton 1.
Preston 5, Stockport County 3.
South Shields 5, Fulham 2.
Wolverhampton 1, Wednesday 2.

Third Division—Southern Section

Aberdare A. 2, South End U. 0.
Bournemouth 1, Gillingham 2.
Brentford 0, Crystal Palace 2.
Brighton-Hove 1, Plymouth A. 2.
Bristol Rovers 5, Queens Park R. 0.
Exeter City 3, Newport County 1.
Millwall 1, Charlton Athletics 1.
Northampton 3, Norwich City 2.
Reading 1, Merthyr Town 1.
Swindon Town 2, Luton Town 0.
Watford 2, Bristol City 2.

Third Division—Northern Section

Accrington 0, Halifax Town 1.
Coventry 1, Nelson 0.
Crewe A. 2, Walsall 1.
Doncaster 2, Ashington 1.
Durham City 5, Rotherham 1.
Hartlepool 1, Grimsby 1.
Lincoln City 3, New Brighton 1.
Rochdale 2, Bradford 0.
Southport 3, Wigan 1.
Tranmere Rovers 0, Chesterfield 4.
Wrexham 0, Barrow 0.

Scottish League—First Division

Airdrieonians 5, Celtic 1.
Clydebank 6, Dundee United 1.
Cowdenbeath 2, Motherwell 2.
Dundee 1, Hearts 0.
Falkirk 2, Aberdeen 1.
Hamilton 7, St. Johnstone 2.
Hibernians 0, St. Mirren 2.
Morton 1, Raith Rovers 0.
Queen's Park 2, Partick Thistles 1.
Rangers 3, Kilmarnock 0.

Second Division

Arbroath 5, Dunfermline 0.
Arthurlie 4, East Stirling 1.
Ayr United 4, Broxburn 1.
Bathgate 2, Third Lanark 1.
Bo'ness 0, Alloa 0.
Clyde 4, Armadale 1.
East Fife 1, Queen of South 0.
Kings Park 0, Stenhousemuir 0.
Nithsdale 3, Albion Rovers 0.
St. Bernards 3, Dumbarton 2.

Irish League

Linfield 6, Barn 1.
Barne 3, Celtic 1.
Portadown 2, Distillery 2.
Newry 2, Queens Island 2.
Glentoran 2, Cliftonville 1.
Ards 3, Glenavon 1.

Rugby Union

Blackheath 3, Old Merchant T. 6.
London Scottish 8, Harlequins 26.
London Welsh 11, London Irish 3.
Bradford 9, Blackheath 29.
Portsmouth Serv. 11, Guy's Hos. 13.
Northampton 22, Rosslyn Park 0.
Moseley 13, St. Barts 6.
Plymouth 19, Bath 3.
Bristol 9, Gloucester 5.
Coventry 26, Nuneaton 0.
Davenport Services 14, Red Ruth 3.
Leicester 20, Northern 3.
Liverpool 9, Waterloo 6.
Swansea 7, Aberavon 3.
Newport 11, Cardiff 16.
Birmingham 3, Abertillery 3.
Neath 18, Llanelly 6.
West of Scotland 0, Glasgow A. 0.
Glasgow H. S. 43, Hillheadians 0.
Watsonians 16, Edinburgh Inst. 0.
Old Alleynians 15, Portsmouth Services 12.

Rugby League

Barrow 8, Rochdale 5.
Batley 4, Dewsbury 2.
Broughton R. 9, Warrington 15.
Huddersfield 15, York 0.
Hull Kingston 8, Hull 2.
Keighley 15, Featherstone 5.
Leeds 56, Bramley 10.
Oldham 17, Hunslet 16.
St. Helens Recs. 17, Leigh 0.
Swinton 12, St. Helens 5.
Wakefield 16, Halifax 11.
Widnes 21, Bradford 0.
Wigan 18, Salford 5.

Salt Lake Racing

SALT LAKE CITY, Oct. 3.—Today's racing results are as follows:

First race, 4 1-2 furlongs—Davie L. Mills, 111 (Molter), $5, $3.40, $3. Tom Ames, 111 (Saucier), $3.20, $2.80. Papaz, 111 (Fransch), $5. Time, :57.

Second race, 6 furlongs 43 yards—Tramontana, 100 (Edwards), $9, $4.40, $3. Old Homestead, 105 (Fransch), $4.40, $3. Tillotson, 100 (Marshall), $6. Time, 1:13 3-5.

Third race, Newhouse Course—John W. Fryer, 115 (Williams), $14, $6, $4. Monopoly, 108 (Mex), $5, $3.20. Eve Song, 102 (Andes), $3.20. Time, 1:13 2-5.

Fourth race, 5 1-2 furlongs—Laura Gaffney, 105 (C. Greenwood), $7, $4, $3. Kinetic, 104 (White), $5, $3.40. Phillipe Lugo, 11 (Andes), $4. Time, 1:14.

Fifth race, 5 furlongs—Kaliko, 112 (D. Hurn), $3.20, $2.40, $2.20. Foregold, 95 (Andes), $10, $6. Flaxseed, 100 (Edwards), $2.25. Time, 1:02 3-5.

Sixth race, 7 furlongs—No Wonder, 101 (Fransch), $5.20, $3.20, $2.50. T. J. Pendergast, 101 (White), $10, $6. Black Pat, 101 (C. Greenwood), $3. Time, 1:30 2-5.

Seventh race, 7 furlongs—Tom Saunders, 108 (C. Greenwood), $5, $3, $2.50. Bessie Young, 109 (Frasch), $5, $3.40. The Wit, 107 (Edwards), $3. Time, 1:32.

Overnight Entries

First race, Newhouse Course: Evasong, 108; H. C. Basch, 111; Mr. Beck, 111; Lady Small, 108; Lena Jackson, 108; Meteor, 111; La Paz, 106; Rogon Jr., 111. Also eligible: Maxine, 108; Al Porter, 111.

Second race, 5 furlongs: Cote D'Or, 111; Tommy Chandler, 111; Operator, 111; The Boy Favorite, 111; Reno Lady, 108; Yukon, 111; Dr. Hall, 111.

Third race, 5 furlongs: Darrel J., 106; Country Girl, 108; Skywards, 111; Lucy J., 103; Blue Miss, 103; Roscoe, 106; Peter Patter, 109; Lucky Hugh, 111.

Fourth race, 5 1-2 furlongs: Phillippe Lugo, 111; Jago, 111; Pat Carter, 111; Shumaway, 101; Angola, 108; Lark, 108; Waldout, 111; Grey Rock, 105.

Fifth race, Newhouse course: Cornstalk, 103; Bally New, 112; Lord Prim, 108; Old Blue, 108; Harp of the North, 114; Tooters, 107; Little Shasta, 100; Great Finisher, 114.

Sixth race, 7 furlongs: Faywood, 115; Chief Archee, 115; Billy Doe, 105; Charles A. Byrne, 115; Malvern, 115; Pat Mabrey, 115; Ringleader, 115; Graber, 115.

Seventh race, 7 furlongs: Romaldo, 106; Shady Brook, 105; Rosa Atkins, 110; Dowry, 112; General Fryer, 111; Hal Wright, 105; Tramontana, 103; Tom Saunders, 111.

It is fashionable in the United States to get married at seven in the morning. One film actor says that he never gets married until noon.

"I say, old man, what's good for my complaint?" asked a sufferer from insomnia. "I haven't closed my eyes for five nights!"

"Go in for boxing," replied his friend. "The first time I tried it my eyes were closed for a week."

Will Be Big Aid to Pittsburgh

MAX CAREY, OF PITTSBURGH

MAX Methusaleh Carey, the Pirates' center fielder, should have been in the old home for baseball players long ago. Outside of hitting over .300, stealing twice his share of bases, throwing like a bullet, and covering three fields all at the same time, Max is absolutely of no value to the Pirates. He promises to be a big factor in the world's series, and proposes doing his part in bringing the coveted gonfalon of the universe to the Pittsburgh stronghold, if possible.

Target Rifle Before Hunting

Well-Known Hunting Enthusiast in East Relates Experiences in The Field With Rifle

Before going into the field in quest of game every hunter should target his rifle and see to it that the sights are as they should be. Lou P. Smith, a well-known hunter enthusiast in the East, has had some experiences in the field that have made several unsatisfactory expeditions, and he is of the opinion that what has occurred in his case happens to others, and he wrote "Pete" Carney with the idea in mind of preventing hunters going into the fields until they know where the rifle will shoot.

This is what Mr. Smith has to say:

"In the days of my youth I went into the North woods on a deer hunt. On the way I stopped in Syracuse and borrowed a rifle from the late W. A. Abel, founder of the sporting goods store bearing his name. After I got in the woods a buck and doe came my way. The deer were at a nice shooting distance. I opened up with a Winchester and at the first shot they both stopped. They wanted to locate the danger so they might run away from it. As they stopped I took deliberate aim at the buck's shoulder, pulled the trigger and away went the buck. As he went I emptied that Winchester at him.

"Then I sat down to wait ten or fifteen minutes, because I was sure I hit him in the right place when I shot at him standing, and I thought I hit him at least two or three times while he was running. I know that a wounded deer will lie down before he has gone very far if you do not follow him. Naturally I didn't want to have a deer which was all shot to pieces run too far from me. After I had given him time to lie down and die and get partially cold, I followed the tracks. Much to my surprise there was no blood, no evidence that he had been hit, and it further developed that I hadn't touched him. When I got back I targeted that rifle and found it was shooting six to eight inches high.

"Another season I hunted woodchucks for three weeks, missing about four out of five, which I should have killed, when I found that my rifle was shooting a little to one side because the front sight had been knocked out of place. Last season with my twelve-year-old hopeful we started in hunting woodchucks in the Spring with a Winchester 30-30. It killed them right and left for the first few weeks, then one day we both missed everything we shot at. The next day we killed one or two, then we would be off again for a while. After a couple of weeks of this sort of thing the boy discovered that the front sight was loose.

"One day it was in one place, another day it was in another, all of which has taught me to target my rifle very carefully before I start out to hunt woodchucks and to target it frequently during the season."

Grouse Shooting

Provincial game officials wish to remind hunters that the season for blue grouse shooting closed on September 30. The shooting of willow grouse will not be permitted until November 15.

The Man at the Door: "I would like to show you this beautiful book, madam. It tells about the habits of savage animals." The Severe Lady: "I don't want it. I have been married twice."

GULF ISLANDS WINTER SERVICE

The Ss. Otter will leave Victoria, 7:15 a.m. every Monday, returning to Victoria Tuesday evening, and leave Victoria every Wednesday at 8 a.m. to Ganges Harbor, proceeding to Vancouver on Thursday and returning to Victoria Saturday afternoon.

The Princess Maquinna will leave Victoria on the 1st, 11th and 21st of each month for West Coast Points. Effective October 1st.

MEN want style but they don't want to worry about style. They like to leave all that to their tailor. Semi-ready assumes the responsibility and guarantees the result ... a well dressed man. Getting every angle on style from the four corners of the world gives Semi-ready the knowledge to set the styles for your corner of the world.

[Custom made-to-measure service on four day delivery schedule or wide choice in Semi-ready tailored garments altered for you at a fitting]

MEARNS & FULLER
1201 Douglas Street, Corner View Phone 2543

Semi-ready TAILORING

QUAKER BRAND PEAS
Quaker quality never varies

GYMNASIUM REOPENING MONDAY, SEPT. 28
SPECIAL CLASSES
For Busy Men
Five Minutes From Your Office
PHONE
Y. M. C. A.
5880

BOYS' SUITS
School Opening in September
Mothers will want Suits for their boys.
ARTHUR HOLMES
1314 BROAD STREET
Between Yates and Johnson

WHITE HORSE Scotch WHISKY
ESTAB. 1742
"from the ORIGINAL RECIPE 1746"
This advertisement is not published or displayed by the Liquor Control Board or by the Government of British Columbia

—a New shape VARSITY
Cut so that the collar stands close to the shirt and to the shoulders. You can tell the difference when you see the VARSITY in your looking-glass.
¼ Sizes 35c each 3 for $1.00
Tooke Bros. Limited
KANT-KREASE Flexible Collars
with an improved fabric, made with two-ply tightly twisted yarns. They launder smoothly, stand up better and keep clean longer.
22

Overcoats for Men and Younger Men

TAILORED PERFECTLY FROM FINE FABRICS BY THE LOWNDES COMPANY, MAKERS OF THE FAMOUS TWENTIETH CENTURY BRAND

IT IS A PLEASURE TO SHOW THEM.

W. & J. WILSON
1217 Government Street Victoria, B.C.

"My clothes used to be yellow - now they are snowy white"

"I always had trouble with my clothes—they used to come out so yellow. Then a friend told me about Rinso. I found it makes a wonderful soap solution. This removed every bit of dirt and then it all rinsed out completely. There was nothing left to yellow the clothes—as there was no soap to stick—it was all dissolved.

"I am now delighted with my wash—my clothes are always snowy white."

—A letter received by the makers of Rinso.

Just shake some Rinso into a saucepan, add hot water, and you'll get the wonderful soapy solution that is the only soap you need for your set tubs, your boiler, your washing machine. Rinso soaks dirt out.

Lever Brothers Limited, Toronto.

Rinso

King Nadi Winner Of Latonia Stakes

Senelado Takes Big Havre de Grace Race, Aga Khan, the Feature Jamaica Event

HAVRE DE GRACE, Md., Oct. 3.—Senelado won the Havre de Grace handicap with $15,000 added, for three-year-olds and upwards, this afternoon. Primrose was second and Big Blaze third. Time for the mile-and-a-furlong, 1:52 4-5.

Sande Pilots Winner Home

CINCINNATI, Oct. 3.—King Nadi, with Sande up, won the Latonia championship stakes, $15,000 added, at Latonia today. Old Slip was second and Drowsy Waters third. Four horses started. Time for the mile-and-three-quarters was 3:04 3-5.

Captures Centennial Handicap

NEW YORK, Oct. 3.—The Belair stud Aga Khan won the Centennial Handicap for three-year-olds and upwards, with $4,000 added, at a mile-and-a-furlong, the feature race at the Jamaica track today. Dazzler, of the Greentree stable was second, and Dangerous third. Time 1:52 4-5.

Burnside Bowlers Receive Trophies

The presentation of prizes at the close of the second year of play on the Burnside bowling green last evening in the clubroom was a delightful occasion. President James Renfrew, through a prior engagement, was unable to be present and his place was taken by the vice-president, J. H. Boyd, who was ably assisted by W. Tomes in conducting the proceedings.

The club has had a most active and successful season upon which it was congratulated by Dave Dewar, the secretary of the Victoria Club, who was present in his capacity of genial dean of the lawn bowling game. Cards and refreshments provided by the ladies' club rounded out a most enjoyable evening to a late hour.

The extra and unexpected turn on the programme was provided by Mrs. Hallam, who, on behalf of the ladies' club, made a presentation to Mrs. Byng in recognition of the untiring efforts and business-like methods she has employed in her position of secretary-treasurer for the past two seasons. Mrs. Byng, unlike most secretaries, is also a good bowler, being runner-up in this year's championship. The remarks of Mrs. Hallam in making the presentation were loudly endorsed by the company.

Following is the prize list:

Winner of the ladies' club singles championship, Mrs. Dealey, cut glass basket; presentation made by Mrs. J. M. Boyd.

Winners of the club doubles, Messrs. J. Rehfrew and W. Tupman; runners-up, Messrs. F. Moules and J. P. Hibben; presentation made by F. J. Byng.

Mixed rink prize, won by Mrs. Vallance, Mrs. Pass, Mr. Edwards and Mr. P. Handey (skip); presentation by Mr. R. H. Huddleston.

Burnside singles cup, won by Mr. Peter Johnston and presented by Mr. J. M. Boyd.

Charter members' award of merit to Mr. Glengyron Vallance; presentation by Mr. W. Tomes.

Open doubles, second prize won by Messrs. F. Moules and F. J. Byng on Beacon Hill green; presentation by Mr. D. Dewar, secretary of the Victoria Club.

Open handicap singles, first prize pair of Lawrie bowls, won by Mr. F. Moules, Burnside; runner-up, Mr. Dick Tuthill, Victoria; presented by secretary.

THE OYSTER SEASON OPENS
"We'll open one we have in mind—
John's waiting to begin it—
And perhaps besides the meat we'll find,
A precious pearl within it."
—From The News of the World.

Rifle Shooting

The local militia units held their weekly practice at the Heals ranges on Saturday afternoon. There was a fair turnout, but smoke from the bush fires made shooting extremely hard at the 500 and 600-yard ranges. Master Gunner H. Collings, of the Garrison, was again the leading marksman, closely followed by Sgt.-Major E. J. Read and C.Q.M.S. A. E. Ashe, their scores of 98 and 95 being exceptional under the conditions.

It is hoped that a team from here will visit Vancouver during next week-end to shoot for the Butchart Shield, and to select a team, a meeting is called for Tuesday, October 6, in the Drill Hall, at 8 p.m. One representative from each unit is asked to attend to make the selection.

The scores follow:

	200	500	600	Tl.
Master Gnr. H. Collings	31	33	34	98
Sergt.-Major E. J. Read	32	32	31	95
C.Q.M.S. A. E. Ashe	32	33	30	95
Sergt. D. Fyvie	29	32	30	91
Capt. S. Henson	27	33	30	90
Q.M.S. Evans	30	29	30	89
Staff-Sergt. J. McKay	26	32	30	88
Sergt. Rudge	29	32	26	87
Pte. C. Coutts	25	31	29	85
Capt. P. R. M. Wallis	27	29	26	82
Bdr. Johnston	28	29	25	82
Sergt. C. Coutts	29	25	27	81
Gnr. S. E. Badger	25	27	28	80
Capt. H. B. Bate	23	27	29	79
Sergt.-Major Darling	23	31	24	78

Conservatives Would Avoid Rail Merger

Continued From Page 1

Mr. Meighen said there were a few more than that but in spite of the expenditure of millions every year besides the great expenditure by the railways, the stream of immigration had been gradually drying up and a large number of those who had come out to Canada had subsequently gone to the United States. The Government, he said, was resting on its oars and had now no immigration policy except to spend money without stint.

Referring to the Progressive movement, Mr. Meighen quoted Harry Leader, Progressive candidate in Portage la Prairie, as saying that his party was divided on many subjects. Especially were they divided on the subject of protection. Each Progressive member pretended to favor free trade, but wanted protection on some product affecting his own district. D. W. Warner, of Strathcona, wanted protection on coal, and J. T. Shaw, of Calgary, wanted protection on "old horses, small chickens and oleomargarine."

The whole question of the coal industry in Alberta, he urged, was bound up in the general question of fiscal reform and it must be faced in the light of the larger issue.

The efforts of the Liberal Government to compromise between two opposite fiscal policies had resulted only in business stagnation and he defied his hearers to point to any real benefit accrued to any Canadian through recent tariff reduction. Certainly the users of agricultural implements had gained nothing in reduced prices. It was the people employed in industry who had felt the change. They had lost their jobs.

"Do you think that is good for Canada?" he asked. "Do you think that is a healthy sign?"

Immigration Figures Conflict

He quoted a Washington dispatch which, giving official figures of the United States Government, said that 100,295 Canadians had been officially registered into the United States as immigrants this year. This, he said, took no account of the thousands who were being "bootlegged over." The same dispatch said that 2,000 Canadians had returned. These figures were in amazing conflict with those broadcasted by the "newly-annointed" Minister of Immigration, Hon. G. N. Gordon. He asked if, in spite of all these things, his hearers agreed with Hon. Charles Stewart, "the man who represented Alberta from the Province of Quebec," that the reductions already effected were "a step in the right direction."

Victoria Stables Win At Oregon Horse Show

SALEM, Ore., Oct. 3.—The night horse show at the state fair was brought to a conclusion tonight with the placing of final awards. The James McCleave Stables, of Victoria, B.C., took a total of forty-one ribbons during the five-day meet.

Backs League of Nations

WELLINGTON, N.Z., Oct. 3.—Premier J. G. Coates, in his election platform, pledges himself to support the League of Nations in its endeavor to extend its influence. He states that he will seek to strengthen and develop imperial unity.

Professor Chosen As One of Editors

PROF. W. P. M. KENNEDY
Of the University of Toronto, who has been chosen as one of the editors of a monumental eight-volume history of the British Empire, planned by Cambridge University.

Andrews

THE JOY OF LIFE—
is known only to those who are fit. ANDREWS, the delicious effervescing saline, overcomes those little ills that arise from inactive functions. ANDREWS keeps you right.

Scott & Turner, Ltd., Proprietors, Newcastle-upon-Tyne, Eng.
The W. G. M. Shepherd Co. Ltd. Montreal
Agents General for Canada
4-oz. tin, 35c; 8-oz. tin, 60c 6-25

LIVER SALT

Not the Blast of a Trumpet, Nor a Spread of Printer's Ink—But

SHOES

At Prices That Will Move Every Pair

Ladies' | **Men's** | **Children's**

Ladies' Pumps and Oxfords $2.95

Basketball Boots, crepe soles. All sizes $1.95

All Hurlbut Button Boots, sizes 5 to 10½ $1.95

MEN'S SURVEYORS, $6.25
IN BLACK AND BROWN

Ladies' Silk Hosiery. All sizes 59c

Men's Workman, rubber soles and heels. All sizes $2.50

Misses' Boots, in lace. All sizes, 11 to 2 ..... $1.95

MEN'S DANCING PUMPS, $2.75
IN DULL AND PATENT

Ladies' Silk and Wool and Silk Hosiery 99c

Men's Dress Boots, Strider's, Astoria. All sizes in lot $3.95

Children's Lace Boots. Sizes 5 to 10½ $1.95

Ladies' La Parisienne, Short Lines, $1.95

Ladies' Pure Silk, in Ribbed and Plain Styles, Hosiery $1.49

Men's Winter Boots, black and brown $5.00

Misses' and Children's Patent Slippers, Sandals. $1.95

LADIES' GROUP OF SPECIALS, $2.95

Ladies' Pat. and Kid Pumps and Oxfords $3.95

Men's Slater Boots, brown Bluchers $6.45

Boys' Waterproof Boots. All sizes $2.95

WE PAY POSTAGE ON ALL MAIL ORDERS

Maynard's Shoe Store

649 YATES ST. Where Most People Trade PHONE 1232

"Tastes Good on a cold morning doesn't it Son?"

OATMEAL porridge not only tastes good on a winter morning. It is good. In fact, it is the best cold-weather breakfast dish for everyone, because of its heat-producing qualities.

Oats enrich the blood, which carries its sustaining warmth to every part of the system. Analysis and tests prove that oats are more nourishing and invigorating than any other cereal. They are a simple, basic food, vital to children's health and development, because they produce brawn and bone for the growing bodies. They are invaluable as an energizing vim-food for grown-ups.

And of all oats, Quaker Oats are the best.

In Quaker Oats, you get the finest oats in the world. Puny, under-developed grains are sifted away in milling, and only the rich, plump, flavoury queen grains go into the Quaker Oats package. The sealed carton keeps the flaked kernels unbroken, sweet and fresh.

The most welcome and most nourishing breakfast for a cold day, Quaker Oats is also the most economical—actually costing less than one cent per serving.

When you are ordering groceries today, remember to add "A package of Quaker Oats."

Quaker Oats

In Sealed Cartons Only

QUAKER MILLS
SASKATOON AND PETERBOROUGH
Also makers of Quaker Flour, Puffed Rice and Puffed Wheat, Tillson's Aluminum Oats, etc.

Visitors to Saskatoon are invited to come and see the Quaker mills.

W113

Women!
Here's the Secret of a Beautiful Complexion

"A Mentholatum Steam" is a real delight. It has a cooling and soothing effect and leaves the skin soft and velvety. *So much cleaner and more sanitary than Cold Cream or a Clay Pack—takes less time and a whole lot less expensive.*

"Mentholatum Steam" brings out the color and makes your skin so smooth. Why spend large sums for expensive creams and cosmetics when health and loveliness of complexion can be had from a small tube of Mentholatum. We have received hundreds of letters from women who use "Mentholatum Steam" in preference to all other face treatments.

We advise your using the Tube package of Mentholatum as it is softer and therefore more easily applied. Mentholatum is generally used for Cuts, Bruises, Burns, Sunburn, Insect Bites.

Make This Test and Be Convinced—

Soak a towel in HOT WATER and wring it out. Apply it to face for about one minute, to open pores—then massage face with Mentholatum for two or three minutes—then repeat hot towel process twice and finish with a cold towel. You'll say its great and want to tell others about *"Mentholatum Steam."*

Will you write us
When you try a Mentholatum Steam drop us a line and tell us frankly what you think of it, truly we are anxious to know.
Mentholatum is for sale at all Drug Stores, 1 oz. size, 35c.; 3 oz. size, 60c.

Send 10c (to cover postage, etc.) to the Mentholatum Co. Berlin, Ont. for generous trial package.

MARINE and TRANSPORTATION

Traffic on All National Lines Shows Increase

West Shares With East in Encouraging Change in Business Situation — September Heavy Month

Autos Hit Passenger Trade

OTTAWA, Oct. 3.—The infallible barometer of railway traffic shows that business throughout Canada has taken a decided up-turn. From the last week of February down to the last week of July there had been an unbroken shrinkage in the number of cars loaded, as compared with the corresponding period of last year. The change came as a welcome relief from five months of low traffic; but it has been as positive as it has been stimulating.

For the most part, the lower volume of business from February to the closing week of July had been due to the situation as to grain. August was, however, 12,281 carloads ahead of the same month in 1924, and very little, if any, of the new crop of this year was then available. The improved situation was due to a revival of the country's business in general.

The first two weeks in September ran 24,090 carloads ahead of the corresponding period of last year. For the first week there was an actual gain over 1924 in evelyone of the eleven commodity classes, which is a fact so conclusive as to leave no room for doubt as to the betterment of Dominion trade. At the same time, there was an increase in the number of carloads of grain as compared with last year, due to early harvesting and favorable conditions of marketing.

West Shares With East

It should be noted that the West has shared fully with the East in this most encouraging change in the business situation. While it has not reached surprising proportions, there has been, for example, a growing movement of livestock. The pulp and paper industry has continued to expand. The activity in lumber and forest products is significant of growth among the building trades. In fact, the traffic returns show that strength is being manifested in every department of Canadian commerce, without a single exception.

Passenger traffic continues to decline. In 1920 the railways of Canada carried 51,318,422 passengers. Taking that as a basis, the loss down to the end of last year has been 27,434,077. During the same period, and on the same basis, the shrinkage on United States railways has amounted to 1,113,478,000 passengers. That is what the automobile has done to railway passenger business. The revenue decrease has been proportionate.

The proposal to amalgamate the Canadian Pacific and Canadian National has its counterpart in the United States. The Transportation Act contemplates the consolidation of all United States lines into from nine to thirteen systems, all to be subject to a central control. President Coolidge now announces that a reasonable time will be allowed for voluntary agreements, and then legislative action will complete the plan. He has not indicated what time will be allowed.

A demonstration of voluntary co-operation for the purpose of eliminating unnecessary duplication of facilities has been made by the Great Northern and Canadian Pacific in British Columbia. Certain portions of the lines of each have been abandoned, and a joint track arrangement made effective. In one case a fifteen-mile parallel was cut out. This agreement is expected to effect a considerable saving to both roads.

California Sheriff Fishes for Alcohol

OXNARD, Cal., Oct. 3.—Fishing for alcohol continues brisk off the coast just south of here. Last Thursday some hunters, out looking for ducks, saw sixty barrels bobbing about in the brine, and sheriff's men called to the scene salvaged them all. Each barrel contained fifty gallons of pure grain alcohol. Yesterday five more barrels, believed to have been thrown overboard by the same ship that jettisoned the first sixty, were found floating on a raft.

Officers believe the rum ship either dropped its cargo overboard to escape seizure by a coastguard cutter or tried to land it on rafts. One suspect, the driver of a truck picked up near the beach carrying tackle suitable for dragging barrels from the surf, has been arrested in connection with the case.

IF STOMACH IS SOUR, UPSET

Instantly! End Flatulence, Gas, Heartburn, Indigestion

Chew a few! Stomach fine!

So pleasant, so inexpensive, so quick to settle an upset stomach. The moment "Pape's Diapepsin" reaches the stomach all pain and distress from indigestion or a sour, gassy stomach vanishes.

Millions know its magic. All druggists recommend this harmless stomach corrective (Advt.)

S-51 Inquiry to Be Held Oct. 15

U.S. SUBMARINE S-51

When the steamer City of Rome rammed the submarine S-51 recently, thirty-four of the crew of thirty-seven lost their lives. Divers have failed to locate any of the bodies. A court of inquiry has been appointed by Secretary Wilbur to inquire into the sinking of the submarine off Block Island, and will meet in Boston at 10 a.m., October 15.

Forestry Boat Named After Hero of Fire

Cruiser, Oliver Clark Under Construction at Rodd Brothers' Ways—Will Replace Old Vessel

Engraved Panel to Describe Heroism

In memory of the heroism of Mr. Oliver Clark, who lost his life while fighting a forest fire on the Mainland, the new Forestry Department cruiser under construction at Rodd Brothers of the Gorge, will be named after him, it was announced by Mr. Blake, of the Forestry Department, before his departure for Prince George to attend a ranger conference.

The new craft is on the ways, and when completed will be forty feet in length; nine feet in breadth and three feet six inches draft. The design is a special one drawn up by the Forestry Department and known as the standard ranger type.

A sixteen horse power Vivian engine will be installed, giving the vessel a speed of eight knots.

Cabin accommodation will give rangers a maximum amount of comfort on long cruises. One of the features of the panelling will be a specially engraved panel framing an illuminated address describing why the craft was named the Oliver Clark, and also detailing the heroic work of the ranger.

The Forestry Department has a fleet of forty-three cruisers, and although several new vessels have been constructed for the service during the past few years, the fleet has not been augmented. All the new cruisers have replaced old launches which have become obsolete and impracticable for ranger service.

Three Ships Are Due From Far East Soon

Empress of Russia Will Be One Day Late—President Grant Expected Thursday

Three transpacific liners are due in from the Orient this week. They are the C.P.S.S. Empress of Russia, A.O.L. Ss. President Grant and the N.Y.K. Ss. Toyama Maru.

Delayed by bad weather, the Empress of Russia will not dock here until early Tuesday morning. This is one day behind schedule. The Russia is bringing 200 passengers of all classes, 2,500 tons of cargo, including 750 tons of silk and 1,500 sacks of mail.

The Toyama Maru is due here Wednesday with 150 tons for discharge at Victoria. She has 3,000 bales of silk and a general cargo amounting to 2,000 tons, for overland and intercoastal delivery.

The President Grant is due on Thursday morning. She has a light consignment of cargo for Victoria and only fifty bags of mail. There are 300 passengers on board, of whom 100 are first class travelers. Her silk consignment is valued at $2,500,000.

WINNIPEG, Oct. 3.—All records for grain loadings in Western Canada have been broken, according to figures issued by the two railways last night. Up to midnight, Thursday, 100,418,356 bushels of the 1925 wheat crop had been loaded. A total number of 66,351 cars had been used. Marketing figures also created a record, being 120,623,967 bushels.

Airplane Carrier Is From Bethlehem Ways

QUINCY, Mass., Oct. 3.—The airplane carrier Lexington was launched today at the Fore River Yards of the Bethlehem Shipbuilding Corporation. She is 888 feet in length, 106 feet in breadth and will have a total displacement of 33,000 tons.

The vessel will be equipped to carry more than seventy planes. Her deck space covers about five acres.

Offer Bounty on Paper

MELBOURNE, Oct. 3.—In order to encourage the manufacture of newsprint and other varieties of paper in Australia, the Commonwealth Government proposes to offer a bounty of £4 a ton, according to an announcement by Premier S. M. Bruce. A bill to this end will be submitted at the next session of the Australian Parliament, the Premier stated.

Striking Seamen of South Africa Ask Advice From Union

LONDON, Oct. 3.—The Marine Workers' Union received a cable yesterday from the striking seamen in South Africa asking whether it was advisable for the strikers in South Africa to accept the following terms: No prosecution of the men; no victimization; no pay until the men resumed work; Cape Government and South African Government to urge the Imperial Government to hold an impartial inquiry.

A special meeting of the Marine Workers' Union will be held to decide whether the terms cabled from South Africa are satisfactory or not.

Never Rains But It Pours Says Dockers

Busy Session Will Be Experienced Along Waterfront This Week Following Quiet Period

Ten Deep-Sea Ships Are Due This Week

It never rains but it pours. At least this is the consensus of opinion along the waterfront. After a quiet period at the Outer Docks, this week will be the busiest that has been experienced for some time, no less than ten deep-sea liners being due here within the next seven days, not to mention the regular coastwise vessels and the Puget Sound freighters.

The busy session starts today with the departure of the Emma Alexander for California. On Monday the Canadian Winner, from Antwerp, and the Ruth Alexander, from California ports, are due. Delayed by bad weather, the Empress of Russia will dock early Tuesday morning, followed later in the day by the President Jefferson, outbound for the Far East. The Toyama Maru will also dock Tuesday from the Orient.

Wednesday will be the quiet day with no deep sea arrivals. This will be followed by the arrival of the Ruth Alexander, outbound for California, and the President Jefferson, from the Orient Thursday. Again on Friday there are no deep sea arrivals, but on Saturday three vessels are due here to load lumber.

They are the Quihalt, which will pick up 150,000 feet of lumber; the Alaska, which will load 700,000 feet of timber, and the Canadian Miller, for 150,000 feet of lumber.

Curzon's Daughter Injured

LONDON, Oct. 3.—The Baroness Ravensdale, the former Lady Mary Irene, eldest daughter of the late Marquis Curzon by his first marriage, was thrown from her horse today during a hunt and suffered a broken arm.

Ocean and Coastwise Movements

VESSEL MOVEMENTS

TACOMA, Oct. 3.—Arrived Admiral Sebree, Seattle; Schooner Jacox, San Francisco; Centaurus, East Coast; West Keats, East Coast; Emma Alexander, Seattle. Sailed: Oduna, B.C.; Emma Alexander, Seattle; Raymund, Grays Harbor.

PORTLAND, Ore., Oct. 3.—Arrived: Lancaster, Baltimore; Eldorado, San Francisco; K. I. Luckenbach, Boston. Sailed: Iowan, Boston; Nome City, San Francisco via Coos Bay; Piave, Naples, Trieste; Edna, San Francisco; Johann Poulson, San Francisco.

SEATTLE, Oct. 3.—Arrived: Admiral Sebree, Jacox, San Diego; Oduna, Emma Alexander, Tacoma; Texan, San Francisco; Ms. Donna Lane, Alaska; Ms. Challambra, Bellingham. Sailed: Emma Alexander, Ms. Challambra, San Francisco; Ms. Alaska, Standard, Yukon, Southeastern Alaska; Ms. Anelura, Cuba; Admiral Sebree, Tacoma; Golden Cape, Grays Harbor.

JUNEAU, Oct. 3.—Sailed: Northwestern, southbound.

SAN FRANCISCO, Oct. 3.—Arrived: Hollywood, Balboa; Rotarian, Tacoma; Newport, San Pedro; Manuiel, Honolulu. Sailed: Los Angeles, Victoria; Frank T. Stewart, San Pedro; Idaho, Grays Harbor; Wallingford, San Pedro.

Arrived

PLYMOUTH, Oct. 3.—Zeeland, New York.

NEW YORK, Oct. 3.—Pittsburgh, Antwerp; Kentuckian, San Francisco; Samuel Q. Brown, San Francisco.

HAVRE, Oct. 2.—Paris, New York.

CHERBOURG, Oct. 3.—Homeric, New York; Stuttgart, New York.

SYDNEY, N.S.W., Oct. 3.—Nordica, San Francisco.

LIVERPOOL, Oct. 2.—Chattanooga, San Pedro.

WELLINGTON, Oct. 3.—Maunganui, San Francisco.

Sailed

CHERBOURG, Oct. 2.—Belgenland, New York; Republic, New York; Maurentania, New York.

SOUTHAMPTON, Oct. 2.—Orduna, New York. Oct. 3.—Mauretania, New York.

LIVERPOOL, Oct. 3.—Aurania, Montreal; Montcalm, Montreal.

COLOMBO, Oct. 1. — President Hayes, Marseilles.

LONDON, Oct. 3.—Drechtdijk, San Francisco.

SYDNEY, N.S.W., Oct. 2.—West Nivaria, San Francisco.

CRISTOBAL, Oct. 2. — Takelyo Maru, San Pedro; Richfield, San Pedro; Suralleo, San Francisco; Oregonian, San Francisco.

HALIFAX, Oct. 3.—Andania, New York.

C.G.M.M. MOVEMENTS

Canadian Freighter, Sept. 23, arrived Liverpool.

Canadian Highlander, Sept. 26, left Vancouver for United Kingdom.

Canadian Importer, Sept. 18, left San Francisco for Falmouth.

Canadian Inventor, Sept. 24, left Sydney for Vancouver.

Canadian Miller, Sept. 30, left New Westminster for Union Bay.

Canadian Pioneer, Sept. 27, arrived Antwerp.

Canadian Planter, Sept. 29, arrived Montreal.

Canadian Skirmisher, Oct. 1, arrived Vancouver.

Canadian Ranger, Sept. 28, left Panama Canal for Seattle.

Canadian Scottish, Sept. 16, left Vancouver for Montreal.

Canadian Seigneur, Oct. 1, arrived Vancouver.

Canadian Transporter, Oct. 1, arrived Victoria.

Canadian Winner, Sept. 28, arrived San Francisco.

Canadian Coaster, Sept. 29, left San Pedro for San Francisco.

Canadian Farmer, Sept. 26, left Ocean Falls for San Pedro.

Canadian Observer, Sept. 30, arrived Vancouver.

Canadian Rover, Sept. 29, arrived Ocean Falls.

Canadian Trooper, Sept. 26, arrived Melbourne.

Canadian Voyageur, Sept. 12, left Vancouver for Sydney, Australia.

TRANSPACIFIC MAILS
OCTOBER, 1925
China and Japan

Empress of Canada—Mails close Oct. 1, 4 p.m. Due at Yokohama Oct. 12; Shanghai, Oct. 16; Hong Kong, Oct. 19.

President Jefferson—Mails close Oct. 6, 4 p.m. Due at Yokohama Oct. 13; Shanghai, Oct. 23; Hong Kong, Oct. 27.

Empress of Russia—Mails close Oct. 15, 4 p.m. Due at Yokohama Oct. 26; Shankhai, Oct. 30; Hong Kong, Nov. 2.

President Grant—Mails close Oct. 18, 4 p.m. Due at Yokohama Oct. 30; Shanghai, Nov. 4; Hong Kong, Nov. 8.

Menelaus—Mails close Oct. 23, 12 noon. Due at Yokohama Nov. 6.

Empress of Australia—Mails close Oct. 29, 4 p.m. Due at Yokohama Nov. 11; Shanghai, Nov. 16; Hong Kong, Nov. 19.

President Madison—Mails close Oct. 30, 4 p.m. Due at Yokohama Nov. 11; Shanghai, Nov. 16; Hong Kong, Nov. 20.

Australia and New Zealand

Tahiti—Mails close Oct. 4, 4 p.m. Due at Wellington Oct. 26; Sydney, Oct. 31.

Sonoma—Mails close Oct. 17, 4 p.m. Due at Sydney Nov. 10.

Niagara—Mails close Oct. 31, 5 p.m. Due at Auckland Nov. 9; Sydney, Nov. 14.

Makura—Mails close Nov. 1, 4 p.m. Due at Wellington Nov. 23; Sydney, Nov. 28.

Contract Let For Police Patrol Boat

Provincial Police Will Have New Cruiser in Six Weeks With Which to Cope With Smugglers

Customs Require New Rum-Chaser

The contract for the building of a new patrol boat for the Provincial police has been let to Messrs Rodd Brothers, of the Gorge, and the craft is expected to be ready in six weeks' time, it was announced yesterday.

The hull of the vessel was purchased, but needed finishing and an engine installed. The vessel, therefore, will be ready much quicker than if an entirely new craft had to be built.

It will be known as the B.C.P. No. 1, and will have a speed of from twelve to fifteen knots. A forty horsepower Fay & Bowen engine is being installed, while the design of the vessel, which is a hunting cabin cruiser, will lend itself to speed. She draws a shallow draft of three feet and in length is thirty-five feet six inches. The beam is nine feet six inches.

For some time the Provincial police department has been asking for a cruiser with which to cope with the smuggling business and this marks the first step in the programme. It is hoped that another vessel will be secured later when the value of the present craft has been proven.

In the meantime local customs officers are still appealing for a high-powered speed boat for rum-chasing purposes. There are five motor boats lying in the Inner Harbor, which have been seized by the customs on various charges. Of these vessels the M-846 is the most powerful, being equipped with two 300-horsepower engines, giving the craft a speed of thirty-five knots.

The M-846 is considered by far the most suitable of the present fleet of seized vessels for the rum-chasing business, and if the Federal authorities decide to keep the vessel, an appeal will be made to have it commissioned to the rum-chasing business and placed at the disposal of local customs officials. The present boat, the Winfmac, has not the speed of the M-846. It was only by taking the M-846 by surprise that Captain Bittancourt was able to capture it.

Rev. Dr. Anderson Dead

PICTOU, N.S., Oct. 3.—Rev. Dr. Anderson Rogers, seventy-four, one of the best known Presbyterian ministers in the Maritimes, died yesterday at Hopewell.

Shipping Information

SUNRISE AND SUNSET
OCTOBER

Time of sunrise and sunset (Pacific Standard time) at Victoria, B.C., for the month of October, 1925.

	Sunrise	Sunset		Sunrise	Sunset
1	5:16	5:54	17	5:56	5:21
2	5:16	5:52	18	5:57	5:19
3	5:16	5:50	19	5:58	5:17
4	5:18	5:48	20	5:40	5:15
5	5:19	5:46	21	5:43	5:13
6	5:19	5:43	22	5:44	5:11
7	5:21	5:41	23	5:45	5:09
8	5:22	5:39	24	5:47	5:07
9	5:24	5:37	25	5:48	5:05
10	5:25	5:35	26	5:50	5:05
11	5:27	5:33	27	5:51	5:03
12	5:28	5:31	28	5:53	5:01
13	5:30	5:29	29	5:54	4:59
14	5:31	5:27	30	5:56	4:58
15	5:33	5:25	31	5:57	4:57
16	5:34	5:23			

The Meteorological Observatory, Gonzales Heights.

TIDES AT VICTORIA
OCTOBER

Date	Time	H't Ft.	Time	H't Ft.	Time	H't Ft.	Time	H't Ft.
1	1:57	7.7	8:08	3.4	14:35	7.8	20:49	4.4
2	5:20	7.7	8:52	4.1	14:47	8.1	21:34	2.7
3	5:35	7.8	9:34	4.8	15:23	8.3	22:18	3.2
4	4:41	7.3	10:16	5.5	15:50	8.6	23:03	2.8
5	3:02	7.5	10:58	6.2	16:18	8.3	23:50	3.7
6	3:06	7.3	11:40	6.8	16:37	8.1	.....	.....
7	0:50	5.7	12:46	7.4	12:33	7.2	16:56	7.9
8	1:50	5.7	11:37	7.7	12:47	7.6	16:34	7.8
9	2:35	5.8	12:25	7.8	.....	.....	.....	.....
10	3:13	5.1	13:16	8.1	.....	.....	.....	.....
11	4:14	3.4	13:48	8.1	20:41	6.7	21:34	6.4
12	4:98	2.4	14:19	7.6	20:42	6.4	22:25	5.9
13	5:55	2.8	15:56	7.3	20:21	6.1	.....	.....
14	0:03	6.2	6:46	4.0	16:24	7.3	20:14	5.6
15	1:06	6.9	7:26	4.0	13:26	7.5	20:54	4.8
16	1:59	7.0	8:03	4.5	14:15	7.6	20:54	4.5
17	2:49	7.1	8:40	5.0	14:20	8.0	21:27	3.4
18	3:35	7.2	9:13	5.4	14:45	8.1	22:06	2.8
19	4:21	7.5	9:52	5.9	15:01	8.2	22:46	2.5
20	5:14	7.4	10:34	6.3	15:18	8.4	23:32	1.8
21	7:13	7.4	11:14	7.1	15:22	8.5	.....	.....
22	0:22	1.7	.....	.....	.....	.....	15:54	8.6
23	1:14	7.1	11:24	7.6	12:03	7.8	15:55	8.4
24	5:10	1.6	11:46	8.1	14:45	7.8	17:32	8.1
25	3:07	2.3	12:03	8.6	13:18	7.4	14:16	7.5
26	4:03	3.7	12:11	8.9	7:46	7.7	13:57	7.0
27	5:05	6.2	12:39	3.3	16:44	5.0	22:32	2.5
28	5:47	4.0	15:45	5.2	13:52	4.6	.....	.....
29	0:44	6.6	7:15	4.5	13:04	4.4	20:52	4.5
30	2:05	7.1	7:54	5.4	13:28	4.0	20:05	4.1
31	2:18	7.2	8:19	5.6	12:54	4.7	21:18	5.5

The time used is Pacific Standard, for the 120th Meridian west. It is counted from 0 to 24 hours, from midnight to midnight. The figures for height serve to distinguish high water from low water. Where blanks occur in the table the tide rises or falls continuously during two successive tidal periods without turning.

The height is in feet and tenths of a foot, measured from the average level of lower low water.

Equimalt—To find the depth of water on the sill of the drydock at any tide, add 18.3 feet to the height of high water as above given.

GULF ISLAND WINTER SERVICE

The Ss. Otter will leave Victoria 7:15 a.m. every Monday returning to Victoria Tuesday evening, and leave Victoria every Wednesday at 8 a.m. to Ganges Harbor, proceeding to Vancouver on Thursday and returning to Victoria Saturday afternoon.

The Princess Maquinna will leave Victoria on the 1st, 11th and 21st of each month for West Coast points. Effective October 1st.

NEW ZEALAND AUSTRALIA
via Honolulu and Suva

The new and well appointed passenger liners sail from Vancouver, B.C.

NIAGARA (20,000 tons) ... Oct. 31 Dec. 14
AORANGI (82,000 tons) ... Nov. 14 Jan. 15

For fares, etc., apply to all Railway and Steamship Agents, or to the Canadian Australasian Line, 711 Hastings St. West, Winch Bldg., Vancouver, B.C.

Transcontinental
The IMPERIAL
Leaves Daily at 9 p.m.
A through Train to Montreal
Making all important stops, and carries
A THROUGH SLEEPING CAR TO CHICAGO
via Minneapolis & St. Paul
In addition to first-class coach, tourist car, standard sleepers, diner and compartment observation car.
TORONTO EXPRESS
Leaves Daily at 8.30 a.m.
From Canadian Pacific Station
A THROUGH TRAIN TO TORONTO
Stopping at all principal points en route.
Carries standard coach, tourist car, standard sleepers, diner and compartment observation car.
Up-to-Date Service
For all information and reservations apply at Wharf Ticket Office, Belleville St., City Ticket Office, 1102 Gov't. St.
Canadian Pacific Railway

Mill Bay Ferry
For Up-Island Points

Leave Verdier Ave. (Brentwood)	Leave Camp Point (Mill Bay)
7:50 A.M.	8:15 A.M.
9:00 A.M.	10:05 A.M.
11:00 A.M.	12:00 Noon
1:00 P.M.	3:15 P.M.
3:00 P.M.	4:30 P.M.
5:15 P.M.	6:15 P.M.

SAVES 14 MILES
Information Phone 7037 and Keating 43M

When You Go To SAN FRANCISCO STOP AT THE HOTEL STEWART
On Geary Street, just off Union Square, close to best stores, cafes, theatres. Good accommodations at moderate rates. Best known meals in United States. Breakfast 50c, 60c, 75c; Lunch 65c (Sundays 75c); Dinner $1 (Sundays $1.25). Municipal car passes door. Stewart Bus meets trains and steamers. Advisable to make reservations in advance of arrival.

CANADIAN NATIONAL RAILWAYS
Old Country For Christmas
SPECIAL SERVICE
On Fast Schedules
To SHIP'S SIDE, HALIFAX
For Sailings of
DORIC
To LIVERPOOL, December 7
MEGANTIC
To LIVERPOOL and GLASGOW
December 13
ASCANIA
To PLYMOUTH and LONDON
December 14
ATHENIA
To GLASGOW, December 14
ORBITA
To SOUTHAMPTON, December 14
For Full Particulars and Information, Apply
CITY TICKET OFFICE
911 Government Street. Tel. 1242

CUNARD
ANCHOR
ANCHOR-DONALDSON
CANADIAN SERVICE
FROM MONTREAL
TO PLYMOUTH-CHERBOURG-LONDON
Antonia .....Oct. 17 Ausonia .....Oct. 24
Ascania .....Nov. 7 Antonia .....Nov. 14
TO LIVERPOOL
Aurania .....Oct. 10 Alaunia .....Oct. 30
TO GLASGOW
Letitia .....Oct. 26, Nov. 20
Saturnia .....Oct. 10 Athenia .....Nov. 6
FROM NEW YORK
TO QUEENSTOWN AND LIVERPOOL
Carmania .....Oct. 17 Franconia .....Oct. 24
Scythia .....Oct. 31 Laconia .....Nov. 7
TO CHERBOURG AND SOUTHAMPTON
Aquitania .....Oct. 31, Nov. 14, Dec. 3
Berengaria .....Oct. 24, Nov. 18, Dec. 9
Mauretania .....Nov. 4, Nov. 28, Dec. 16
TO LONDONDERRY AND GLASGOW
Caledonia .....Oct. 17 Tuscania .....Oct. 31
Transylvania .....Oct. 24
TO PLYMOUTH-CHERBOURG-LONDON
Lancastria .....Oct. 24 Caronia .....Nov. 7
TO PLYMOUTH-CHERBOURG-HAMBURG
Andania .....Nov. 14, Dec. 16, Jan. 23
FROM BOSTON
TO QUEENSTOWN AND LIVERPOOL
Carmania .....Oct. 18 Scythia .....Nov. 1
Money orders and drafts at lowest rates. Full information from Agents or Company's Offices, 885 Hastings St. W., Vancouver, B.C.

STEAMSHIP SAILINGS
TO
CALIFORNIA
SS. Emma Alexander
Oct. 4, 9 A.M.
SS. Ruth Alexander
Oct. 8, 11 P.M.
SS. Emma Alexander
Oct. 15, 11 P.M.
Information and Tickets
909 GOVERNMENT ST.
Phone 48
PACIFIC S.S. CO.
THE ADMIRAL LINE

TSS. "CARDENA"
Sails From Vancouver, Friday, 9:00 P.M.
Alert Bay, Port Hardy, Prince Rupert, Anyox and Stewart
Tickets and Information
UNION SS. CO. of B.C., Ltd.
No. 1 Belmont Bldg. Phone 1925

CANADIAN PACIFIC
SAILINGS TO EUROPE
MAKE RESERVATIONS NOW
FROM QUEBEC
To Cherbourg-Southampton-Hamburg
Oct. 14 ..... Empress of France
To Liverpool
Oct. 20, Nov. 25 ..... Montnaire
To Cherbourg-Southampton
Nov. 11 ..... Empress of France
FROM MONTREAL
To Liverpool
Oct. 16, Nov. 13 ..... Montcalm
Oct. 23, Nov. 20 ..... Montclara
Nov. 6 ..... Montrose
To Cherbourg-Southampton-Antwerp
Oct. 31, Nov. 13 ..... Minnedosa
Nov. 4 ..... Melita
To Belfast-Glasgow
Oct. 25, Nov. 15 ..... Marburn
Nov. 6 ..... Matagama
ASK ABOUT OUR THIRD CABIN TOURS
Apply to Agents everywhere or J. J. FORSTER, Gen. Agt., C.P.R. Station, Vancouver, Telephone Seymour 2510, Can. Pac. Ry., Traffic Agents.

CAMERON LUMBER CO., LTD.
Mills: Foot of Garbally Road
Lumber for Every Use
Prompt Service. Excelsior Stock.
Bargains Always Being Offered
Boxes, Crates and Crossarms.

Plays and Players

Meighan Supported in Strong Cast at Capitol

Virginia Valli Heads List of Capable Players Appearing With Star in "The Man Who Found Himself," on the Screen This Week at the Capitol

A cast of unusual excellence is seen in support of Tom Meighan in his latest production for Paramount, "The Man Who Found Himself," directed by Alfred E. Green from an original screen story by Booth Tarkington, which will be shown at the Capitol Theatre all this week, commencing tomorrow.

Virginia Valli, popular star and leading woman, has the principal feminine role in the story, which was adapted to the screen by Tom J. Geraghty, supervisor of Meighan's pictures. Two women prominent on the stage, who appear with Mr. Meighan, are Julia Hoyt and Lynn Fontanne.

Well Known in Society

Mrs. Hoyt is well known as a personage in New York social circles, and is a dashing figure on the stage, where she appeared recently in the title role of "Judith of Bethulia." Lynn Fontanne has created numerous characters behind the footlights, chief among them being "Dulcy" and the adventuring wife in Molnar's Broadway hit, "The Guardsman," in which Miss Fontanne and her husband, Alfred Lunt, shared honors for 250 performances.

Frank Morgan of "The Firebrand," "Manhandled" and "The Crowded Hour," plays the chief heavy role. His brother, Ralph Morgan, whose outstanding stage successes were in "Buddies" and "Cobra," has an important role in the film.

Other Prominent Artists

Others in the cast are Hugh Cameron of the Music Box Review; Victor Moore of "45 Minutes From Broadway" fame; Charles Stevenson, Mildred Ryan, young Russell Griffin, the boy actor; Norman Trevor, who played in support of Gloria Swanson in "Wages of Virtue," and John Harrington, the "blind man" in Herbert Brenon's "The Street of Forgotten Men."

Quite a line-up!

In the story, Tom, vice-president of his father's bank, is sent "up the river" for misappropriating bank funds which were really taken by his younger brother. While in prison he learns that his hated rival is about to marry the "only girl." He breaks jail and arrives on the scene just too late.

The scenes that follow are filled with real drama and heart-interest.

Big Double Bill Is Columbia's Offering

"Everyman's Wife" and "White Thunder" Screened at Government Street Cinema

In "Everyman's Wife," which commences a three-day run at the Columbia Theatre on Monday, Maurice Elvey has taken a real story from life and created a motion picture of tremendous dramatic appeal.

With a splendid cast, including Elaine Hammerstein, Herbert Rawlinson, Dorothy Phillips, Robert Cain and Diana Miller, the picture tells the story of a wife who is led to believe that her husband is unfaithful to her. She immediately counters by welcoming the attentions of another man. It is not until a friend familiar with the ways of men brings the wife to her senses that the tangle is straightened out.

In addition to the above the Columbia Theatre is also showing "White Thunder," the latest Ben Wilson production, starring Yakima Canutt, with an all-star cast supporting the world's premier cowboy. Nell Brantley, George Lessey, Lew Meehan and William H. Turner are among those who stand out; but as usual the riding of Canutt himself is perhaps the outstanding feature. To see this real cowboy go through his paces makes all the rest of the movie horsemen look bad; and in the present picture he outdoes himself in sensational equestrianism and difficult feats. The story, written by Kingsley Benedict, has a mystery turn to the plot, which makes it a thriller from the first foot. Suffice to say that a hooded night rider appears to arouse the whole country, leaving mysterious notes always written on the ace of spades and always with a bullet hole shot through the ace. There is plenty of fast action in "White Thunder," enough to satisfy the most insatiable appetite for speed.

Music Lovers' Night At Capitol Monday

On Monday night as usual Music Lovers' Night will take place at the Capitol, the orchestra being under the direction of A. Prescott. A varied programme of numbers has been arranged to accompany the feature picture, "The Man Who Found Himself," starring Thomas Meighan. Some of the numbers to be rendered during the evening are as follows: Overture, "Merry Wives of Windsor" (Nicola), selection, "The Love Song" (Offenbach), "Romance" (Ambroisio), "Valse Mystery" (Baynes), "I'm Tired of Everything But You" (Isham Jones).

AMUSEMENTS

The Screen

Capitol—Thomas Meighan in "The Man Who Found Himself."

Columbia—"Everyman's Wife," starring Elaine Hammerstein.

Dominion—Raymond Griffith in "A Regular Fellow."

The Stage

Coliseum—"The Pink Lady."

Playhouse — "The Playhouse Carnival."

The Pink Lady Is Billed at Coliseum

A Flapper's Ambition to Star in Movies Exploited in Offering This Week

A story of the moving pictures, a flapper's ambition to star on the silver screen, a stately mother's opposition and of a leading lady wedded to her art and so scorning the advances of her ardent lover is told in "The Pink Lady," the stage offering at the Coliseum Theatre opening Monday. Patrons will welcome the return of Eva Hart and George Brydon, who join the company at an opportune time.

"The Pink Lady" on the stage and "I Am the Man" on the screen makes another big dual attraction, not forgetting to mention the screen comedy, "Felix." This film offers Lionel Barrymore one of the greatest acting parts of his career, and it may be noted in passing that he takes full advantage of the opportunity offered.

A strong supporting cast helps to make this production one of the most interesting pictures seen in some time and fans predict that it will prove one of the year's most successful photoplays. Among those who do excellent work are Seena Owen, Gaston Glass, Flora Le Breton, Martin Faust and Joe Striker.

"I Am the Man" is a story of a strong man who has always been able to gratify his every wish and who took what he wanted. A power in finance and politics, his every wish is law, and it is only when he falls in love with a woman who does not reciprocate his affection that he learns that there are some things that money and power can not buy.

Doings in Filmdom

Gulliver's Travels

An elaborate production of "Gulliver's Travels" is being planned, according to a cable announcement from Carl Laemmle. This Jonathan Swift romantic fantasy is to be given production on a scale comparable to that of "The Hunchback of Notre Dame" and "The Phantom of the Opera."

• • •

The Radio Detective

Jack Daugherty, following his work in "The Scarlet Streak," will star in "The Radio Detective," under the direction of William Crinley. This adventure picture is from the pen of Arthur B. Reeve, famous as the creator of Craig Kennedy, the fictional detective who vies with Sherlock Holmes and Arsene Lupin in modern literature.

• • •

The Midnight Sun

The theatre "set," built for one of the sequences of "The Midnight Sun," was constructed in as great detail as the Paris opera "set" in "The Phantom of the Opera." Dimitri Buchowetzki, director of "The Midnight Sun," is using this setting as the scene of the Ballet of Jewels, staged by Fanchon, with Laura La Plante appearing as the star of the ballet and an audience of one thousand extras and principals filling the auditorium of the theatre.

• • •

Steel Preferred

His work in "The Big Parade" finished, and a vacation spent in San Francisco at an end, Hobart Bosworth is returning to the studios to play the role of a modern business man in James Hogan's production of "Steel Preferred." Mr. Hogan is now engaged in preliminary atmospheric scenes at Pittsburgh, and upon his return to Hollywood will join the cast, which includes Vera Reynolds, William Boyd, Walter Long, William V. Mong and Helene Sullivan. "Steel Preferred" is a screen adaptation of the popular story, "The Adventures of Wally Gray."

• • •

The Scarlet Saint

Lloyd Hughes is a rival of Thomas Meighan, not only in popularity but in the matter of cross-country trips. Meighan made four trips to and from New York and Hollywood in one year. Hughes has made two trips thus far, and is expected to leave Gotham for Hollywood as soon as his work in "The Scarlet Saint," in which he shares honors with Mary Astor, is completed. And, speaking of Hughes' increasing popularity, in a contest being conducted by a leading national magazine, he recently jumped from fourteenth position on the list to fifth in one month. Also a recent order for 50,000 photos, to be sent to fans who requested them, lasted only four weeks. The photographers are rooting hard for handsome young Mr. Hughes.

• • •

The Splendid Road

Frank Lloyd has had opportunity to show two great gold rushes of American history in consecutive film plays, and to bring out facts seldom discussed or mentioned before. In "Winds of Chance," Mr. Lloyd's most recently finished picture, the Alaskan boom days are pictured. In "The Splendid Road," just begun, the California gold rush is atmospheric. It is historical fact that gold seekers went to Alaska for nothing but gold, and also that the discovery of gold in California was a disappointment. Captain Sutter, on whose vast claims gold was discovered, much preferred farmers and merchants to gold seekers. Sutter made a vain attempt to keep news of gold discoveries from reaching the outside and paid but little heed to gold he knew to be in the ground, and died a poor man.

At a children's party cold supper was served. One little guest of six Summers was experiencing a little difficulty in cutting his meat. The hostess noticed this and said, "Shall I help you to cut it, dear?"

"Oh no, thank you," was the reply. "I shall manage all right. We often have meat as tough as this at home."

Playhouse Carnival Shows New Talent

Bill This Week at Vaudeville Theatre Presents Many Attractive Features

Next week on the stage will be seen "The Playhouse Carnival," which will introduce to Victoria audiences Miss Corinne Vaughn, it is entirely different from previous attractions at this popular house.

Mr. Hincks, who is always on the lookout for hidden talent, has indeed found a voice worthy of his attention. According to Mr. Hincks, Miss Vaughn can readily be classed as one of Canada's finest sopranos, and he feels that with the addition of this beautiful voice he has indeed the super-cast to present a super-show. Such players as Ernie Petch, Peggy Lewis, Harry Bechtel, Hugh Williamson, Eileen Bennett, Audry Bennett, Reg. Hincks and Miss Corinne Vaughn make up the cast.

The screen attraction for this week is "Forbidden Cargo," starring Evelyn Brent. Miss Brent is cast as a sort of female Captain Kidd, brought up by her father to hate the United States Government because of a wrong he has sustained during the war. She is the commander of the rum runner which her crippled father can no longer command!

Brydon Will Dance "The Charleston" at Coliseum This Week

Dance lovers eager to learn the Charleston, of which so much has been said and written, will have the opportunity at the Coliseum next week. George Brydon, the dancing star of the company, will lead in a demonstration of the Charleston during the performance of "The Pink Lady," the bright musical show with its beautiful melodies, into which the dancing numbers fit so appropriately. Although Mr. Brydon is an athletic stage dancer of repute, he will not demonstrate to the dance lovers some difficult feats which are impossible for the ballroom. He will demonstrate the Charleston fox trot as it should be danced at the Press Club Ball or any other brilliant social function. The whole company will join with Mr. Brydon in the dance. This is the first of a series of demonstrations of the latest dances which Mr. Brydon will give during the Winter, some of which have not yet made their way to the Pacific Coast to be generally known yet. The Charleston shuffle and other dances will be shown later.

COLISEUM

"THE SHOW THAT'S LIKE NO OTHER"

Another Big Week!

You Can't Fail to Hear

THE WORLD FAMOUS MUSICAL COMEDY

THE

"PINK LADY"

Do you remember the "Beautiful Lady" Waltz? Sure you do. Well, it's here, accompanied by a riot of laughter.

Also on the Screen

One of the Big Pictures, Featuring America's Leading Actor

Lionel Barrymore

IN

"I Am the Man"

One of the Finest Bits of Screen Craft Ever Shown

ALSO—FELIX THE CAT

ALSO—TICKLE'S ORCHESTRA

ALSO—MONDAY, FLOWER NIGHT

ALSO—TUESDAY, COUNTRY STORE

All This Week At Usual Prices

DOMINION

All This Week At Usual Prices

You'll Ache, Quake and Shake With Laughter at This Royal Romance!

Raymond Griffith

The Monarch of Mirth—The Prince of Comedians in

A Regular Fellow

With

MARY BRIAN

His High Hat Highness is with us again! Starring in an even bigger laughing hit than "Paths to Paradise." Produced by his own comedy-unit on a scale more elaborate than any comedy ever filmed. Raymond's royal romance is a roaring riot. All the King's horses and all the King's men couldn't keep your face straight while watching it.

Extra Attraction—Evenings Only

The Velvet Radio Male Voice Quartette

Presenting in Person

The Most Popular Radio Artists of the Northwest

Our Gang Comedy "Dog Days"

Dominion News

Handley Wells at the Organ

Mr. Chaplin Discourses on Art

Interviewer Told "Why We Don't Get Better Films"—Bespeaks Toleration and Kindliness

Mr. Robert Nichols, correspondent of The London Times, in his search at Hollywood for an answer to the question, "Why don't we get better pictures?" sends his paper the following conversation with Mr. Charles Chaplin.

Mr. Chaplin's hair is slightly flecked with grey. His face is smooth and vivacious, a mask full-lipped and ruddy golden as that of a faun in a bacchanal of Rubens. The bright blue eyes cloud and sparkle incessantly, and as the soft voice shoots out words, accompanied by gestures of the hands of an incomparable expressiveness, the listener becomes aware that Mr. Chaplin enjoys the more fruity elements of the English language with the gusto of Wells' Mr. Polly. Indeed, in Wellsian phrase, "juiciness" seems characteristic of Mr. Chaplin. In his presence I was irresistibly reminded of Berlioz as Berlioz reveals himself in his memoirs—for when Mr. Chaplin has an idea he does not possess it, it possesses him. He has, too, the same nervous irresponsibility and no little of the exuberance, spontaneity, moodiness, elegiac tenderness and mischievous gaiety which characterized Berlioz.

Understands His Medium

If you are an artist it is marvelous fun to be with him, and deeply informative, too, for he gives the impression of understanding the peculiar potentialities of the medium more fully than any man in Hollywood. Heine called Berlioz "a gigantic nightingale," whose voice is the orchestra. The same might be said of Chaplin and the cinematograph.

"This medium more resembles music," he says, "than any other medium. The more I work in it the more astonished I am at its possibilities and the more sure I am that at present we know next to nothing about it—except a few don'ts. Like music, it always starts—for me at least—not from an idea, but from an emotion, and of that emotion the idea is born."

"What Schiller—was it?—called the musical mood, perhaps, Mr. Chaplin?"

"Yes; there's nothing one moment, only a kind of motion which one can't see but can feel, and then suddenly . . . . Then again I can hear music"—he hums a phrase or two, conducting with the right hand—"and immediately I see more than a few gestures—shapes, forms—something going forward—who knows?—the embryo of an entire film, perhaps.

The Germ of the Matter

"What is to be comes at one cast and is the germ."

"Exactly as lyrical poetry comes, Mr. Chaplin."

"Is that so?—that's very interesting." Suddenly he seizes my elbow. "The Movies! What a medium, eh!"

Presently there emerges, "I don't care much about story—plot, as they call it. If you have the neatest tailored plot in the world and yet haven't personalities, living characters, you've nothing. I think lack of this is one of the factors that keep the movies back. I'll tell you another thing. I believe in suspended judgment, and try to put across the philosophic doubt I feel about things and people. If I have a villain in the story I try to give him a good action—make a sort of doubt steal into folk's minds as to whether after all the fellow who's a cad on Monday under one set of circumstances mayn't be quite a decent sort of fellow on Tuesday under another. And the same with virtue. As far as I have a philosophy, it inclines to not asking too much of the unfortunates who bewilder this crusty old planet with their antics. A little gentle acepticism makes for toleration and for kindliness. It's easy to judge. It's not so easy to understand. And I take it art exists, among other things, to further understanding. What is more, I believe that if you edge the audience towards that understanding, not by means of their heads, but through their feelings, you will be giving them genuine entertainment. And that's what they want.

"The Bunk," Says Charlie

"The producers assert the public wants this, that, or the other—say, battle, murder and sudden death in evening dress and smoking jackets. That's the 'bunk.' The public doesn't know what it wants except that it wants an evening's entertainment. I try to give it that, and my interests are largely psychological. Where words leave off gesture begins. Don't we speak of a person being speechless with rage, dancing with impatience, setting his teeth? The final motions of the soul are speechless, animal, grotesque, or of an incomparable beauty. Think of the murderer anxiously scratching himself as he looks at the jury. Think of a mother kissing the wee hand of the child she holds in her arms. And how the camera helps us over all that!

"Mere size, again, on the screen has incredible psychological effects. Some day I'll do a film of gargantuan gaiety and tenderness: everything enormous—jugs, bottles, flats, faces, grins, tears—all enormous. Think of my immense chicken in 'The Gold Rush'—the kids will like that. But it's not the kids only. There's something inexplicable and queer and disturbing and hilarious and grim all at once about distortions of this kind. And the screen's the only place where you can do it. The screen we have is quite enough; people blather of 'talking films' and colored films and stereoscopic films. I can't abide colored etchings, and on the stage we already have a perfect three dimentions. Why, we lose half our quality if we lose our limitations! Motion, two planes, and a suggestion of depth: that is our chaos from which we will fashion our universe.

Do People Know Beauty?

"We're only just beginning. People complain that there isn't more beauty on the screen. Well, first of all, do all of them know what beauty in this new medium is? Think how people squabble over architecture. And here you have architecture-in-motion—how old?—about twenty years! And talking of architecture on the screen and how little, for instance, the public will appreciate, say, a cathedral set done as Reinhardt or Bell-Geddes might do it; one pillar soaring into two dim arches, a shimmer of candles at the pillar's foot, a stretch of black and white tesselated pavement vanishing into the darkness—how should our public appreciate that straight off? Why, not only have they probably never seen a cathedral in real life and so through familiarity come to understand its nature, but they haven't even seen it on the stage, for our public is largely not a theatre public. When I was a kid I lived in the slums. What would I have given for a Reinhardt cathedral? The White City was more my line. So that's why we often have cathedrals like wedding cakes on the screen. And flashy effects in general. You can't jump people to things. Taste takes time to form. I wonder how many critics really in their heart of hearts liked a Whistler the first time they saw it. What percentage of England really likes him now? I think it's astonishing how far we've got."

"So do I, Mr. Chaplin. In my opinion, the Movies are doing more to educate the eye, to show people that visual beauty exists—for instance, in a room—than all the museums."

How Many Visit Museums?

"What percentage goes to the museums anyway? Perhaps the Movies will lead them there, I hope so. Think of the National Gallery, the greatest collection, perhaps, in the world. Does the average Englishman realise it's his or take any interest in it? People laugh at us, and some of our productions are dreadful enough, I'll admit, but I contend we are opening people's eyes, and not only to the delight of the eye. Why, the Movies are the beginning of a keyhole into the way the other half of the world lives—people one hasn't seen, ways, conventions, wastes and savings, graces and disgraces, hearts one does not know! If people see one good film in ten bad, they are coming nearer to possession of the world. Every time you understand a thing you multiply yourself. We are only just beginning, and only too many producers are on the wrong tack thinking that this medium is connected with the curtain stage instead of being something new. Think of that bit in 'The Gold Rush' where I tear the pillow to pieces and the feathers dance white on the black screen. Impossible on the stage! I enjoyed it more than anything I did in that film. There I extended myself to the full. I think that bit has a sort of intensity. I tried to get something desperate and terrible into that and to express it in a new form, a sort of visual music."

"The dance of those flakes is a prodigious effect, and I certainly thought of music."

"Very well, then, try to intimate to the public that our medium is new, that we are young at the game, and that we'd be grateful if those who can help to educate people to see this new sort of beauty—if it is beauty—would do so. One last word—we can't make progress unless we get credit for trying. There are more people trying than is generally supposed. Give us credit, and we hope to do better."

In Quiet Pacific Cove Doug Leads Buccaneers In Shooting New Film

"The Black Pirate" is on the high seas. All ships beware!

In other words, Douglas Fairbanks has started his new production dealing with the colorful period when buccaneers were the terror of travelers by water.

Out at the Fairbanks studio bold, bad men, naked to the waist, are swaggering about, while in a quiet cove on the Pacific, one of the most picturesque pirate crafts that ever rode the waves is ready for the cry of "action, camera."

Fairbanks, bronzed as an Indian and trained to perfection by a Summer of hard athletic training, is leading the pirate band. Beautiful Billie Dove is his leading lady, and such well-known villains as Sam De-Grasse, Donald Crisp, Anders Randolf and others are members of the band.

"The Black Pirate" is being made in color by the techni-color process, with Henry Sharp in charge of the cameras. Albert Parker is directing the picture. The first scenes were made after months of experimenting with color cameras, with the result that Fairbanks expects to present a color picture that is entirely different from anything yet made in motion picture history.

More than 200 men, recruited from gymnasiums and athletic clubs about Los Angeles, will appear as pirates. All were chosen carefully as to type, being heavy-shouldered and having the rolling gait peculiar to ships and things of the sea.

The production will not be completed until late in the year and locations will be found up and down the picturesque coast of Southern California.

Regina Snow Disappears

REGINA, Oct. 3.—Milder weather with a drizzling rain today took away the last vestiges of the heavy snowfall in the early part of the week. Threshing has been held up since Tuesday and there is no immediate sign of resuming. With dry weather and strong drying winds the work will start again about October 10.

The Velvet Radio Male Voice Quartette at the Dominion Evening Performance All This Week

THOMAS MEIGHAN AND VIRGINIA VALLI
In a Scene From the Paramount Picture, "The Man Who Found Himself," the Feature Presentation at the Capitol Theatre All This Week.

A Regular Fellow Shows at Dominion

Raymond Griffiths Appears as Star in Clever Comedy Showing All Week

Raymond Griffith, he of the million dollar personality and shiny "topper," has been elevated to stardom by the folks who turn over their hard-earned money at the box office, and he's sure to vindicate the confidence the fans have in him with his first comedy as a full-fledged Paramount star—"A Regular Fellow!" portraying the life of a young European prince during his working hours. What with reviewing parades, laying corner stones, christening ships, judging baby contests and a hundred and one other equally silly things, a son of royalty, contrary to the general belief, is not a gentleman of leisure. Actually he is a young man leading a mighty hectic life. But you can bet your life that Griffith manages to get a lot of fun out of it in his new picture, which will be shown at the Dominion Theatre tomorrow.

Mary Brian Supports

Mary Brian, the famous Wendy of "Peter Pan" fame, is featured in support of the star. "The Little French Girl" and "The Street of Forgotten Men" also saw her in prominent roles. Other big names include Tyrone Power, Nigel de Brulier, Gustav Von Seyffertitz and Kathleen Kirkham. Carl Stockdale, Michael Dark, Lincoln Plummer, Jacqueline Gadsen and Jerry Austin complete the cast.

The coronation scene in "A Regular Fellow" has yet to be equalled on the screen. Some idea of the magnitude of the scene can be gotten from a part of the call the casting office of the studio sent out before the sequence was "shot."

Court Entourage

The order was for twenty palace guards, ten palace officers, one major domo, twenty palace servants, twelve soldiers to the queen, one prime minister, four dukes, one archbishop, fifteen foreign ambassadors, eight naval officers, eight army officers, six peers in robes, eight heralds, sixty women in court dress, sixty men in court dress, seventy-five women in evening dress and seventy-five men in evening dress.

It's a real howl when Griffith kicks against being made king and is carried bodily into the coronation room. Then he plans a little revolution to overthrow himself, but the Bolshevika double-cross him and makes him president of the new republic—and he's just as bad off as before—except he wins the girl.

"A Regular Fellow" is Griffith's story, Griffith's gags, Griffith's ideas. Edward Sutherland, Ray's own choice, directed. Keene Thompson wrote the screen play from the story by Reginald Morris and Joseph Mitchell.

Rural Mail Deliverers To Be Given Holidays

OTTAWA, Oct. 3.—A circular has been issued from the Postoffice Department to the effect that, subject to the approval of the patrons of the rural mail routes, the Postmaster-General will grant to rural mail delivery contractors the following holidays: New Year's Day, Good Friday, Victoria Day, Dominion Day, Labor Day, Thanksgiving Day. The new regulations go into effect at once.

Mrs. Eva Baird Will Resume Her Recitals

Talented Contralto, Fresh From Study in Europe, to Be Heard October 22

Mrs. Eva Baird, fresh from a year's study in European musical circles, will give her initial recital since her return to this city in the Empress Hotel Ballroom, Thursday evening, October 22. In this recital she will be ably assisted by Miss Una Calvert, very clever pianist of Victoria and Vancouver, and Mrs. A. J. Gibson, accompanist.

About four months ago Mrs. Baird returned to Victoria after hard study abroad, the greater part of the time being spent in Milan, Italy. The opportunity of attending the world famous opera house, "La Scala," was one of which Mrs. Baird availed herself to the utmost, not missing a single opera during her entire eight months residence in the city. Every day while there, too, she studied under Capuana, one of the cleverest conductors in Italy, and Bruni, pupil of Lombardi and coach of Edward Johnson—the latter working with him two years. Later she went to Paris, where she had the privilege of studying every day for a month with Monsieur Adam, who saw great possibilities in her voice.

Always considered one of Victoria's most talented and popular artists and most generous with her talent, friends and admirers are anticipating a rousing welcome when this talented contralto makes her appearance on the concert platform again.

Barrie's Fly Leaf Ditty

While Herbert Brenon, who has been producing the screen version of "A Kiss for Cinderella," was in London conferring with Sir James Barrie, he came across a large paper copy of "Quality Street," on the title page of which Barrie had written:

"At six 'twas thus I wrote my name:
'J. Barrie.'
At twelve it was not quite the same,
'James M. Barrie.'
At twenty, thus, with a caress,
'James Mathew Barrie.'
At thirty I admired it less:
'J. M. Barrie.'
At forty-five it became so:
'J. M. B.'
And soon I think the 'M' will go,
'J. B.'
One tear for twenty's youthful swank,
And then the name becomes a blank."

It was one of the volumes auctioned by the Red Cross in London during the war, when authors were asked to autograph books and manuscripts to be sold for the benefit of British soldiers.

Railroad Interrupted

BUENOS AIRES, Oct., 3.—A dispatch to La Nacien from La Paz, Bolivia, says that railway communication between La Pez and Antofogasta, Chile, and Laand Arica, Chile, is interrupted owing to political events in Chile. The correspondent says he obtained his information from officials of the Antofogasta and the Bolivian railway companies.

CAPITOL

Starting Tomorrow

All This Week at Usual Prices

The Most Gripping Drama of Prison and Regeneration Ever Filmed—It's Meighan's Greatest Masterpiece!

THOMAS MEIGHAN

In Booth Tarkington's Great Novel

The Man Who Found Himself

With VIRGINIA VALLI

Behind bars! An innocent man paying for another man's crime. Then freedom—and the long, bitter struggle to win back his honor and his sweetheart.

The All-Star Picture—The screen's Good Luck Star, America's star author, Booth Tarkington, and a cast of famous stars from Broadway stages.

Featurettes

Fox News — Sunshine Comedy, "The Butterfly Man" — Pathe Review

Monday Night, Music Lovers' Night
CONCERT ORCHESTRA AND GRAND ORGAN
A. PRESCOTT, Director — MICHELIN at the Organ

a Paramount Picture

FREE LOGE SEATS—Is Your Name Printed Here?
The Capitol Theatre invites Miss A. Reval, 1419 North Hampshire Road, and two friends of her own choice, to be its guests any day this week. Please detach this coupon and present to cashier.
A New Name Every Morning. Watch for Yours!

Harold Lloyd's First Trick

Wistful Gaze and Grease Paint Got by Guard and on to "Lot" Surreptitiously

The tossing of a coin is said to have decided Harold Lloyd and his father to go to Los Angeles instead of New York. What Mr. Lloyd might have accomplished in New York is a matter of conjecture, but by going to Los Angeles he has become the wealthiest of all motion picture comedians, for his income is said to be something like $40,000 a week.

Before he began acting for the screen, Harold Lloyd lived with his father in San Diego, Cal. Harold was in his last year at High School, also serving as an instructor in a dramatic school; occasionally he played small parts in a local stock company. His father suffered reverses in business, and the son was anxious to take up the stage as a career. His father, however, felt that there was a future for his son in pictures, which were just then blossoming into a real industry in Los Angeles. Father and son talked things over, but were undecided where to go.

Flip Coin for Decision

"I'll tell you what we will do," said Lloyd Senior, "we'll toss a coin to see whether we go to Los Angeles or to New York. It really can't make much difference where we go, but, after all, Los Angeles is nearer than New York. If the coin comes down heads we go to Los Angeles, and if it turns up tails we go East."

The father flipped the fifty-cent piece in the air, and it came down on the table, rolled off on to the floor with the head showing. A fortnight later the two started for Los Angeles, prepared to buck the movie game.

Day after day Harold went to the studios, only to learn that he wasn't wanted that day. As a matter of fact he could not then even get past the studio gates. The funds of the father and son were getting dangerously low, until one morning they discovered that they could only pull through a few more days.

Harold Goes to Universal

Then Harold went to Universal City taking his make-up box with him, as he had noticed on previous trips to studios other applicants had done. Just before the noon hour he went back of a shack and put the coloring and grease paint on his face, and when the throng of employees and players were going back into the studio grounds, Lloyd mingled with them and got inside. Before he had really time to ponder over his next move, a man came up to him, and after studying his countenance, asked him whether he would like to work that afternoon. Of course he accepted the proposition, and his first film was one in a crowd in "Samson and Delilah." In the beginning Mr. Lloyd thought he was suited to be a character actor, but one day, against his wishes, he was called to do a comedy bit—and that was the day when Harold Lloyd began to make people laugh.

Local Festival Plans for Next Year Developing

The local committee of the British Columbia Musical Festival is making progress with its plans for the preliminary festival to be held in the city next year. The local competitions will be held in the first week of June, while the Vancouver festival will follow in the second week. A strong effort is to be made to get a local competition in the school choirs class, and there are also this year new classes for commercial choirs and service club choirs which would materially add to the interest of the competitions.

To help to popularize the idea of the festival the local committee is planning a series of radio concerts at which local artists who have taken part in the festival competitions will be featured. The first of these will be broadcasted from the local station, CFCT, next Friday, October 9, by courtesy of Messrs. Fletcher Bros., and will set a high standard. It is hoped to follow this with other concerts and very interesting plans are being worked up which will be announced in the near future.

The programme for next Friday's concert will be supplied by the following: Miss Olga H. Hare, pianist; Mrs. L. M. Knight, soprano; Miss Norah Jones, L.A.B., contralto; Mrs. A. Dowell and Mrs. G. Watt, in soprano and contralto duets; Percy J. Edmonds, baritone. During the course of the programme Mr. H. A. Beckwith, chairman of the committee, will make brief announcements as to the aims and objects of the festival. Mrs. Downard and Miss Rachel Daniels, L.A.B., will act as accompanists.

A Scene From "A Regular Fellow," the Latest Paramount Release, Starring Raymond Griffith and Mary Brian, the Attraction at the Dominion Theatre This Week.

Schubert Club, Visitors At Duncan Theatre, Get Great Reception

A great treat was enjoyed by the music lovers of Duncan and district, Wednesday evening, when the Schubert Club of Victoria, Mr. Frederic King, conductor, appeared at the new Capitol Theatre under the auspices of the St. Andrew's Ladies' Guild of Duncan, and under the patronage of Mr. and Mrs. C. H. Dickie, Mr. C. F. Davie, M.L.A., and Mrs. Davie, and Mayor and Mrs. Mutter.

The club was heard in four groups of choruses, their singing of which proved an innovation to the large audience, which showed its keen and hearty appreciation in vociferous applause at the conclusion of each number.

The club was assisted with solo groups by Miss Ada Wise, soprano; Miss Mabel Humphries, contralto, and Miss Jessie Carter, violinist, each of whom was given a spirited reception upon appearance, with insistent demands for encores, which they all gave, adding to the completion of a splendidly arranged programme. Miss Vivien Moggey contributed in a very large degree to the success of the evening's performance in the sympathetic and efficient manner in which she assisted as accompanist, both solo and concerted numbers.

The club motored up from Victoria in the afternoon and were met by Mrs. C. M. French and Rev. Mr. Wallace, who escorted them to the home of Mr. and Mrs. Ford, where they were entertained at supper, leaving for home about 11:30 p.m. It is planned to have the Schubert Club appear again at some later date during the season.

THE SUPER SHOW

MUSICAL COMEDY — Reginald Hincks Presents — FIRST RUN PICTURES

A SUPER SHOW OF MERRIMENT AND MUSIC

The Playhouse Carnival

With a Super Cast

The Voices Will Astound You

THEN Screen Presentation

Cast Includes Miss Corinne Vaughan The New Canadian Soprano

Oh, Boy! What a Picture!

A slim, dauntless girl at the wheel of a rum-runner—the straining canvas—the heeling schooner—the line of spray along her leeward rail—a cloud of black smoke on the blue horizon—the grey speck of a destroyer—a shot across her bows and the chase is on!

Tuesday DIVIDEND NIGHT
Thursday "CASH-IN NIGHT"

Nights 7 to 11, 25¢ and 35¢
Sat. Mat., 2:30, 10¢ and 25¢

GASKILL'S ORCHESTRA

PLAYHOUSE
VAUDEVILLE AND PICTURES

BIG DOUBLE FEATURE ATTRACTION — COUNT EM!

THREE DAYS ONLY—MONDAY, TUESDAY AND WEDNESDAY

(1) EVERYMAN'S WIFE

With ELAINE HAMMERSTEIN, HERBERT RAWLINSON, DOROTHY PHILLIPS, ROBERT CAIN, DIANA MILLER

(2) YAKIMA CANUTT IN White Thunder

See this pounding, throbbing tale of the golden West with all the vivid color of the plains in the time of Pawnee Bill—Colonel Cody—and heroic General Custer. See it and cheer yourself hoarse!

(3) MONDAY NIGHT COUNTRY STORE

(4) ORCHESTRAL ORGAN ED. HOLLOWAY, ORGANIST

(5) COMEDY NEWS

The Family Theatre COLUMBIA

Prices: Matinee 15¢, Night, 20¢, 25¢

Victoria's Pageant to Be Shown on Film

First Moving Picture Taken Here Will Be Seen at Coliseum Theatre October 14

The first moving picture taken in Victoria will be shown with due ceremony at a special matinee at the Coliseum, Wednesday, October 14, when the picturesque historical pageant which formed an outstanding feature of the June carnival will be thrown on the screen.

Invitation to see the initial effort of the purely Victoria company which produced the picture will be sent out to the Lieutenant-Governor and Mrs. Nichol, the mayor and city aldermen and other prominent citizens, and it is anticipated that there will be a large attendance to give encouragement to the local people who have invested their money to bring about a realization of the ambition to establish the moving picture industry.

The cost of producing the picture has passed the original estimates but those interested are confident that Victoria can be proved a suitable centre for the industry. Whether the company continues to take pictures in Victoria depends upon the success of the first film which is now complete and ready to show in Victoria as soon as it has passed the censors. Several bookings have already been secured and although the initial costs have proved a tax on the capital of those behind the company it is hoped to receive sufficient orders to warrant further operations.

The picture is an all-local production, the film being the only article purchased outside the city. It was directed by Major Tayler, who has had considerable experience in theatrical work. It takes about thirty minutes to run through and is of the length which is in demand by moving picture house proprietors. Should the first effort of the company prove the success anticipated it is forecasted that a new and profitable industry will be established in the city.

HARVEST HOME

"They joy before Thee according to the joy in harvest. . . . . His hand is stretched out still."—Isaiah ix., 3 to 17.

Golden grain that stood unwav'ring
In the warm September sun,
Bind we now in sheaves that glisten—
Prototype of Life begun.

Co-substantial, co-eternal
Tokens of infinity!
Bring we to His house the harvest,
Twined with grace—humility.

Not the measure of earth's greatness,
Nor the meed of wealth or skill:
Not by these, the garnered glory—
This, because it is His will.

Gifts of fruit and gifts of flowers,
Gifts of grain from Him above—
These bestowed in faith through service:
Emblems of benignant Love.

Kingdoms fall, and crowns, too, perish;
But the conquering Cross rides on:
Blazoned in resplendent glory
In September's setting sun.

Come, ye faithful, raise your anthems!
His the earth, the starry dome:
Mindful He of thine own reaping
When ye bring your harvest home.

Christ, the Saviour, bids you welcome—
First-fruit He of those who slept:
Wake, and bring your sheaves in glory!
These, the Father will accept.

JEANNE VALDEZ.

Victoria, B.C., Sept. 30, 1925.

The above lines were suggested upon viewing the western facade of the Empress Hotel from the Causeway at sunset; and noting thereon the foliage at either side of the entrance, wherein appears the perfect symbol of a beautiful Fiery Cross.—J. V.

"Sambo, is your master a good farmer?"

"O, yes, massa, fuss-rate farmer; he makes two crops in one year."

"How is that, Sambo?"

"Why, he sell all his hay in de Autumn, make money once, den in de Spring he sells de hides of de cattle dat die for want of de hay, and make money twice."

Bachelor: "Is there hot water in your house?"

Married man (gloomily): "There is, and I'm always in it."

Popular Actress Is Leaving for New York

MISS NORA WARREN

(Better known locally as Miss Nora Misner), whose engagement at the Playhouse came to an end last evening, is leaving today for New York.

Writings New and Old

It is a long, long time since men began to leave the story of their doings to be read by those who came after them. Always, it would seem there were people just learning how to do this. In the museum you see the picture writings on the totem poles.

In offices throughout the city as well as in the Parliament Buildings manuscripts are being made on thousands of typewriters. These are examples of old and new ways of writing.

Let us look back for a little while and see what materials have been used to write on and what instruments were used to write with. Bricks, tiles, oystershells and tables of stone tell the story of ancient days. Very old records were set down on plates made of various materials, on ivory, on barks of trees and on the leaves of trees.

Old writers used an iron bodkin called a stylus. It was very sharp at one end and blunt and broad at the other. This could be used as a dangerous weapon, and some bad Roman boys once killed their schoolmaster with these sharp styles and their hard writing tables. It was ordered that no more such dangerous weapons should be used for writing.

Later a stylus which made very beautiful letters was made from the bone of a bird or other animal.

In course of time softer materials were used to write upon, and reeds or canes split at the end like our pens took the place of the stylus. Then came the quill pen which many of your grandfathers and grandmothers have seen.

The Egyptians discovered that the leaves of a reed called papyrus, growing on the banks of the Nile, made convenient writing material. It is from this that we get our world paper. In northern countries and in Rome the inner bark of certain trees was used to write upon. The Romans called this material liber, from which our words library and librarian and the French livre—a book—come. We get our word book from the Danish name for a beech tree, Bog, because its bark was considered the best for this purpose.

The dressed skins of young animals came into use in later times. This material was first written upon, we are told, in Pergamos, in Asia, and so came to be called parchment. So durable and useful was parchment found that for hundreds of years it was used by scholars everywhere. Ink of many rich and brilliant colors was employed, and pumice stone was always at hand to smooth away any roughness. Men spent their lives in copying the writings of the wise and great of ancient times. Many of these manuscripts were beautifully illuminated. Not only was the writing exquisite, but lovely little pictures adorned the work.

When a writing was finished the pieces of parchment were carefully fastened together and rolled on a pin. This roll was called in Latin a volumen. We still use the word volume, though our books are made of folded paper. An old library looked like a room filled with little pillars on each of which the title was written in red ink. This was called a rubric.

The Chinese long ago learned to make paper of silk. The first paper mill in England was erected at Dartford, in the reign of Queen Elizabeth in 1588 by a German whom Queen Bess knighted. England and Holland continued to get most of their paper from France, however, till 1713, when Thomas Watkins, a stationer, brought the art of paper making from linen and cotton rags to perfection.

The use of wood pulp for the making of paper is an invention of our own time, and, as Canada supplies a great part of the world's paper we should learn all we can about this manufacture.

We cannot admire too much the skill and patience of those who, before the invention of printing, preserved and handed down to us the records of the past. Though the very names of most of these workers have been forgotten, they helped to keep alive the lamp of learning.

Autumn

The harvest is gathered, the trees are all bare,
The leaves are all flying far up in the air;
Summer with all her soft verdure has gone;
She sleeps in the arms of love so strong.

Love holds the little birds far up in the sky,
Love holds the trees straight up on high;
Love strips them of their yellow and red,
And makes them look as though they were dead.

Love sings a song through every limb,
"I'm only asleep, I'm in the best trim;
I'm sleeping now, yes, every bough;
I'll waken with the spade and plough."
Love makes the leaves of different hue
Fall from the boughs that nod to you;
Love makes them laugh, and sing, and play,
And brings them back in the Spring so gay.

EDNA SANGISTER.

She collared her dress, then she cuffed her sleeve and bloomers and, although it sounds unkind, the effect was extremely pleasant.

Prints are small for small people. Little golden flower heads—doubtless very late-blooming buttercups or dandelions—look out brightly from a background of natural-colored pongee. French blue with yellow, Lanvin green on a beige-tan are other lovely combinations in which one can find small printed designs in sateen, cotton crepe or cotton broadcloth. The collar, cuffs and tab are of plain pongee, or, in the case of cottons, of the lighter shade in the print. French dressmakers make these little frocks quite short to show the cuffs and a bit more of the tiny separate bloomers.

That One Pimple May Become Many

Prevent More by Using Cuticura

Soap regularly and Cuticura Ointment when necessary. The Soap cleanses the clogged, irritated pores, the Ointment soothes and heals.

Sample Each Free by Mail. Address Canadian Depot: "Dumbrum, Ltd., Montreal." Price, Soap 25c. Ointment 25 and 50c. Talcum 25c.

Cuticura Shaving Stick 25c.

Under the Auspices of the Victoria Teachers' Association, through the courtesy of the National Council of Education

Lecture

By

A. A. Somerville M.P.

(Windsor Division of Berks), M.A. (Cantab.)
For many years a master at Eton

"EDUCATION AND INTERNATIONAL UNDERSTANDING"

METROPOLITAN UNITED CHURCH, MONDAY, OCTOBER 5, 1925, AT 8.00 P.M.

Admission Free. Collection.

Organ Recital 7:30 to 8 o'Clock

Daylight and Nightlight Amusements

All Under One Roof and Only at the Crystal Garden

AFTERNOON DANSANT
(Including Tea and Admission) 50¢

This is a big feature every afternoon, excepting Sundays.

We have our beautiful pool where you can swim or be taught to swim.

We have our Art Gallery.

We have splendid dances in the evenings.

Why not make this your amusement centre?

CRYSTAL GARDEN At the Rear of the Empress Hotel

The Associated Board of the Royal Academy of Music and the Royal College of Music
London, England

For Local Examinations in Music in British Empire

Patron, His Majesty the King
President, H.R.H. the Prince of Wales, K.G.

Annual Examinations Held in Canada

Practicals, about June, 1926
Theoreticals, 1st November, 1925, and May, 1926.

Two Gold and two Silver Medals are offered annually, also SILVER CENTENARY MEDAL and Silver Medals to two years' Free Tuition in the Royal Academy of Music, London.

The Board is now granting two grades of Associate—Associate Member and Associate.

Syllabus may be obtained from L. H. J. Minchin, 671 Fortress Bldg., Vancouver, B. C., Resident Secretary for B. C.

Learn to Dance

THOSE WHO REALLY WANT TO DANCE WELL—in the smartest New York or London manner—will find my studio a revelation in dancing instruction. I endeavor always to produce all that's most vital and beautiful in your waltz and fox-trot interpretations. You can become a graceful, accomplished dancer in a few strictly private or class lessons. I guarantee results. Private instruction, $1.25 per half-hour lesson, or six lessons for $4.50.

ALL THE NEW STEPS TAUGHT, INCLUDING CHARLESTON

LEARN FROM AN EXPERT TO BE AN EXPERT

Murray Studio of Social Dancing

Upstairs, Hooker Bldg., 1006 Blanshard Street (Opposite Royal Victoria Theatre). Phone 2448 or 54768

The Gilded Rose

By MAY CHRISTIE

WHO'S WHO IN THE STORY

ROSILYN RIDGEWAY learns on her wedding day from idle gossip that she has been married for her money. Before her enormous fortune was left her, she had been an over-worked little drudge in her father's inn.

LANDIS RIDGEWAY, her husband, is a brilliant, fascinating man, who was forced into the marriage by his mother.

FLORENCE RIDGEWAY, an aristocratic old lady, who saw poverty staring her in the face, and chose the easiest way out. Rosilyn, loving her husband, knows he is still in love with

LYDIA HARBROOK, a beautiful, cold society girl, who is bent on marrying

STEVIE VAN VORST, a wealthy old rone, although she is really fond of Ridgeway. She is in Paris when the news reaches her of Landis' marriage, and she hastens back to the United States. With her goes Rupert Briscoe, a dissipated man of the world, who has seen Rosilyn but once, and yet is deeply interested in her. Lydia learns of this interest, and when the two reach New York, she and Briscoe concoct a plot whereby Rosilyn and Briscoe will see a great deal of each other, and Lydia will have a chance to exert her wiles upon Landis. The plan works, and Landis, finding himself often alone with Lydia, falls under her spell once more.

In Paris meanwhile, Van Vorst, realizing the reason for Lydia's sudden trip to America and hungering for her love, decides to use Marietta, a dancer and sweetheart of Briscoe's, in connection with a scheme. These two come to New York, where Marietta begins to vamp Landis away from Lydia, leaving a clear field for the elderly schemer.

Lydia, observing the turn of affairs, is gone too pleased, especially when the dancer makes evident headway with Landis, while Stevie, seizing his chance, makes ardent love to Lydia. After a lavish revel in town the three accept Steve's invitation to a party on his yacht the next day, although Lydia would prefer to have Landis to herself.

In the country at the Ridgeway place, Rosilyn, in a fever of jealousy and anxiety over the protracted disappearance of her husband, seeks the solace of the countryside. While walking she believes she sees the slumbering form of Briscoe—a few minutes later the earth opens and she is plunged in a mysterious underground passage.

CHAPTER LII

A Shady Explanation

He hesitated for the fraction of a moment before he answered her.

"I came down to have a look at Landis' yacht. I was going to buy it from him.

"So I came down on the 4:15. It was a bit late, but I thought I could always get a bed at Royal Cliff. When I got to your local depot I changed my mind about hurrying on by car, and strolled instead along the cliffs. I'm a bit of a naturalist, as no doubt you've heard—and there are some rare specimens of seagulls' eggs hereabouts.

"So I wiled away an hour or two, climbing about the rocks," proceeded he, "and then, realizing the awkwardness of being stranded without a place to lay my head for the night, I headed at last for Royal Cliff. It was a long walk—but I enjoy walking. Luck led me to you. And there's the story!"

A small silence ensued, broken only by the hissing of the rain on the roof.

"How very odd!" said Rosilyn at last.

"It was. Luckily odd, as I've said before."

"And you say you found me in a sort of hollow? Above ground, you mean?"

"Of course." He laughed as though amused. "Forget this nonsense of subterranean passages, my child. You're overstrung and small wonder, when one thinks what you've gone through."

She shivered.

"We must be getting home," she said. "They'll be—I mean my mother-in-law will be—wild with anxiety."

"And Landis?"

"He's in New York," said the young wife, shortly.

Then:—

"I'm all right now. Let's go." She rose, moving rather stiffly towards the open door.

Rupert Briscoe took her arm. He drew it to him with a possessive pressure, and said, anxiously:

"Are you sure you're fit enough to walk?"

"Oh, yes."

"I could leave you," he suggested, "and see if I could get help somewhere, or a car. But we're a long way from the roads, in any case."

"Don't leave me."

"You'd be afraid to be left in the hut alone?"

"Yes. I'd die of terror."

"But you wouldn't be afraid if I remained with you, even if we had to stay all night?"

The tones were suave, and had a sort of veiled intimacy about them.

"It would be out of the question to stay, so why talk about it?" The girl walked out of the hut. "I've been enough trouble to you already. How you carried me here I don't know!"

They walked on the uneven ground through the pouring rain.

Rosilyn cast fearful glances at every dim outline of low bushes.

"I did slide down a sort of staircase cut in chalk," persisted Rosilyn. "The fall stunned me at first. When I woke up, I was in a sort of cave. My arm was torn, I tell you! Look!" And she thrust back her sleeve. In the darkness her companion could not see the little patch of congealed blood.

Briscoe drew her a little nearer him as they walked, trying to take most of her weight on himself.

"You dreamt all that, I'm sure. Forget it."

"I didn't. It was true."

He said, soothingly:—

"Concussion's a queer thing, and plays lots of tricks with the brain. My personal belief is that you had a bad fall—indeed, I found you among furze bushes in a position that clearly showed you had been running and had tripped over a boulder and so into a little hollow. In the twilight I got a glimpse of your white frock, and stopped to investigate. Then I carried you to the nearest shelter, for rain had started to come down."

They walked on in the darkness, the rain pouring down on them with might and main.

Briscoe had her by the elbow, supporting her as much as possible.

She said at last:—

"There's something queer I want to tell you. It's quite true I was running. I'd seen a tramp asleep under some bushes, and I suddenly realized the loneliness of the place, and how foolish I'd been to wander so far."

Briscoe asked—

"Had the tramp wakened up and seen you? Had he frightened you?"

"Oh, no. But after I'd turned homewards, I thought I heard someone following me. The ground is uneven, and I couldn't see far back—and so I ran, and fell."

"Forget about it."

But Rosilyn continued, nervously, and speaking in staccato jerks:—

"I haven't come—yet—to the queerest bit. You say—that you only came down on the 4:15? Then you weren't in this neighborhood today till after half past six?"

"That's right. But why the Sherlock Holmes investigation?" The man's tones were still amused—and yet the atmosphere between the pair seemed tense, almost electric.

What was coming next?

Said Rosilyn:—

"It's only that the rough-looking tramp under the bushes . . . . now don't be offended, please . . . . because, of course, I see my stupid error . . . . the tramp was uncommonly like you!"

"Like me? Great guns!" And Rupert Briscoe burst into a hearty guffaw.

"He was," persisted his companion, walking along beside him. "He had his hat tilted over his eyes, but I could see the tip of his nose, and his mouth and chin—unshaven, by the way!" She shook out another nervous little laugh. "You've no idea how much he resembled you, even if he was shabbily dressed! And when you told me just now that you'd been climbing about the cliffs in search of seagulls' eggs, the whole thing did seem to tally, rather—except about the time."

"So you thought I was a wild man pursuing you, and you ran like a hunted little creature," chided Rupert Briscoe, his hold on her arm tightening. "My! You amaze me!"

Tuesday—A Gallant Offer

Public Directs Attention to Buying Realty

Changed Attitude on Part of Investors Manifested With Regard to Real Estate—Healthy Condition Shown

Many Seek Own Homes

A decided change in the attitude of the public towards real estate in the city has taken place within the last few months. Where an apathetic spirit was in evidence with respect to this form of investment, there has been a decided change, and now the attention of the public is once more turned in the direction of realty.

This is borne out by the various dealers in the city who give the information that there is a healthy condition prevailing. Sales are constantly taking place and the offices are showing from week to week the revival of listings due to the fact that sales have been effected. In some instances there has been difficulty in securing just what is wanted in the way of homes, where a few months ago there were plenty of places offering of the desired classes.

Desire for Homes

Mr. James Forman attributes the change of attitude on the part of the public as a healthy sign on the part of any community where residents want to own their home. After a period during which there was not any particular desire shown in this direction the public, as far as Victoria is concerned at least, is coming back to what has generally been characteristic of the great mass of the population, a desire to own one's house.

Mr. J. A. Walker, of Tyson & Walker, reports that his firm has had a very busy week or two in the line of real estate deals. He attributes the sales in no small part to a most gratifying condition, namely, that recent comers to the city are well satisfied with it as a place in which to live.

Buy After Trial

He says that in many instances where sales have been made by his firm it was found that the buyers came here and rented places in which to live while they tried the city out. A large number of these were people who came from the United States. The gratifying feature of it is that the probation period has been eminently satisfactory, and now these people have bought homes in which to take up permanent residence.

Mr. A. Carmichael, ever enthusiastic over the city of Victoria and Vancouver Island, confirms the statement that there is an absolute change in the real estate situation here.

"It is not so much that there are a tremendous number of deals being put through," said Mr. Carmichael, "but the healthy sign is that the attention of the public is now being turned to real estate." He points out that people are enquiring as they have not done for a long time. They are considering the investment of money in realty, whereas a few months ago they were giving such investments no thought whatever.

Move Made to Prevent Fires

Present Week Will Be Devoted to Campaign to Lessen Risk to Life and Property

The present week has been set aside for a special campaign to reduce the risk of losses from fire. With that object in view, Fire Prevention Week has been authorized by the Government to be observed from October 4 to October 10. During this period an educational campaign will be carried on and a special effort made to secure adoption by all concerned of preventative measures to check the heavy losses that follow from fire each year.

Locally, the Victoria and District Fire Insurance Agents are taking the initiative in this move. As a preliminary to prevent the losses referred to, all citizens are urged, before Winter fires are started in the furnaces and grates to clean up the premises and pay attention to removing all danger from rubbish accumulations.

Authoritative statistics show the amount of average annual loss of insurable property by fire in Canada exceeds $45,000,000, and that in addition more than 350 persons annually lose their lives as a result of fire. Reliable statistics also show that eighty per cent of the fires originate either directly or indirectly through inexcusable ignorance and neglect, and are therefore preventable, and that the exercise of reasonable precaution and proper carefulness on the part of responsible individuals would reduce losses by fire in Canada to a minimum.

During the week it is urged that a general clean up and inspection of dwellings and their surroundings be made and that, in addition, public buildings, stores, factories, hotels, theatres, hospitals and all other public or semi-public places be given similar attention.

The schools are asked to co-operate by holding fire drills and by the teachers giving instruction along the line of fire prevention to the pupils. Boy Scout leaders are asked to instruct those under their charge in the same direction.

It is also urged that the various regulations for fire prevention issued by Dominion, Provincial or Municipal authorities be studied and the spirit of these be carefully lived up to.

Regimental Orders

Brigade orders by Lieut.-Col. J. C. Harris, 5th B. C. Coast Brigade, C. A.

Provisional School of Instruction, Visual Telegraphy, commencing Oct. 19 to November 28, 1925.—Battery commanders will notify all men wishing to take up this class. The Brigade commander wishes as many men as possible to take this course.

Military (Staff Course, 1925-26.—All officers from Artillery Brigade wishing to take this course will please send in their names to O.C. as soon as possible.

Rifle Association Meeting.—There will be a meeting of all ranks in the mess room, Armory, Bay Street, Tuesday, October 20.

Saturday Night Band Concerts.—All men of the Brigade wishing a season's pass will apply to the orderly room.

Rifles and Clothing.—All men of the Brigade who have rifles or clothing on charge must return same to the Drill Hall on Tuesday, October 6.

Royal and Permanent School of Instruction of Artillery, 1925-6, has been authorized:

Artillery at Esquimalt, B.C., Light, Medium and How.—Theoretical Portion, N.C.O.'s, No. 5, from October 26, 1925, to November 14, 1925; twenty days, two vacancies. All ranks, No. 10, from February 22, 1926, to March 13, 1926, twenty days, one vacancy.

Artillery at Esquimalt, Coast Defence and Anti-Aircraft.—Complete course, N.C.O.'s, No. 1 ,from October 5, 1925, to November 14, 1925; forty-one days, two vacancies. Captains, No. 3, from October 12, 1925, to November 14, 1925, thirty-four days, one vacancy. N.C.O.'s, No. 6, from February 1, 1926, to March 13, 1926, forty-one days, two vacancies.

R. F. CASTLE,
Lieut. and Adjutant, 5th B.C. Coast Brigade, C.A.

The Cash Value of "TIME"

"TIME" for you has a definite cash value because each year you delay insuring means an increase in the premium.

Delay will cost you money—a larger premium.

As "TIME" passes you are more likely to become uninsurable. The cost of this to your heirs may be serious.

Even after you have insured your life, "TIME" again has a cash value to you, for each year your policy, if on the "with profits" plan, will increase in value by the amount of whatever profits are added.

Turn "TIME" into money by insuring your life now. The Confederation Life Association issues a policy providing that should you become Totally and Permanently Disabled, not only will the Association pay all future premiums for you, keeping the policy in full force and earning profits if on the "with profits" plan, but they will, in addition pay you a regular Monthly Income during disability, and then when you die pay the policy in full. *If you should die by accidental means the face value of the policy will be doubled.*

Now is a Good "TIME" to get Rates and Full Particulars

F. LEWIN

District Manager Vancouver Island Sayward Building, Victoria, B.C.

What to do in Wall Decoration

Our New Book Tells You

GOOD wallpaper, properly used, will work wonders in any modern home. It will brighten rooms that are too dark. It will correct errors and deficiencies in architecture. It will enhance the beauty of lovely woodwork. It will bring out the full beauty of furniture and furnishings.

There isn't a homemaker in Canada who doesn't want to make her home more attractive and more delightful. STAUNTON Semi-Trimmed Wallpaper provides the material and our newest book, "Decorating the Walls", furnishes the practical suggestions that make simple and inexpensive the transforming of any room in the house.

Whether you plan to do the decorating yourself or have the actual work done by others, you should have the Staunton book. In addition to all the information pertaining to mural decoration and the use of wallpaper, it contains samples of our newest wallpapers in all the prevailing styles, as well as a number of exclusive novelties of great attractiveness and remarkable decorative value.

Bandings or borders are made for all STAUNTON papers and their uses are illustrated in the book which will be sent, on request, at the merely nominal price of 20 cents. Write today to Stauntons Limited, Toronto, Ontario.

SAVES TIME

Save Time With This Feature

By eliminating tedious hand-trimming, the Semi-Trimmed feature, exclusive to STAUNTON 22-inch wallpaper, saves a good third of the time of papering. A quicker, cleaner and better job can always be done for less outlay, if you use

STAUNTON
Semi-trimmed
WALLPAPER

Headquarters for Staunton's Semi-Trimmed Wallpapers in Victoria

THE MELROSE CO., LTD.

618 Fort Street Phone 406

PAINT SUPPLY COMPANY

Our showrooms are the most up-to-date in the city. We carry a full line of Staunton's Semi-Trimmed Wall Decorations

721 Yates Street Phone 1386

YOU CAN DEPEND ON IT!

Always—in any climate—at any season—any hour! You'll never run out of pure, rich milk if, aside from daily requirements, you keep a dozen tins in reserve. St. Charles is unsweetened cow's milk nothing added, nothing taken away, except half the natural water content which is evaporated that this choice milk may be put up in handy form.

FREE RECIPE BOOK Address The Borden Co., Ltd., Vancouver, B.C. Condensary at South Sumas, B.C.

Borden's
ST. CHARLES MILK

USE IT WHEREVER THE RECIPE CALLS FOR MILK

Health on Wheels

Have your youngster ask for the loaf with "That Wheaty Flavor"

Shelly's 4X bread

CAKES - COOKIES MACAROONS ROLLS

CHESS COLUMN

"Good company's a chessboard."
Byron's "Don Juan."

By T. H. PIPER

BLACK

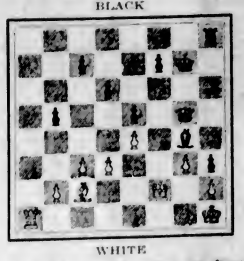

WHITE

The diagram and moves are from an end game between Sir George Thomas and Rubenstein. Alfred Emery, in "Sacrifices and Traps," remarks: "Rubenstein's subtle play is seen to great advantage in this game, the ending of which will deservedly rank as classic." His seizure of the open Q R file is a vivid exemplification of the value of the rule, "Seize the open file." As Black in the diagram he played 1. R R 1. White cannot play 1. R x R because of 2. Q B 8 ch and 3. B B 6 ch; 1. . . . R R 1; 2. R Q N 1, P N 5; 3. B N 3, P K B 3; 4. P B 4, P K B 4; 5. K N 1, P x P; 6. R K B 1, P K 6; 7. Q B 7 ch, K R 1; 8. Q Q 5, P B 3; 9. Q x B P, R Q B 1; 10. Q K 4, P K 7; 11. R K 1, P Q 4; 12. P x P, R B 8; White resigns.

Rubenstein was born in Lodz, now Poland, in 1882, and from the age of sixteen he proved himself a talented player.

Studious in the extreme and possessing an uncommon memory, he knows by heart almost every important game that has ever been played and which knowledge he can apply as the occasion demands. "The supreme artist" is the verdict of the critics, and his presence is welcomed by tournament managers from St Petersburg to New York, his response to an umpire's ruling being a bow and a pleasant smile. He tied with Em. Lasker in the 1909 St. Petersburg tourney and won first prize at San Sebastian, Pistyan, Breslau and Warsaw in 1912.

As proof of his admirable stoicism and sangfroid it may be mentioned that despite his losing his first three games in his match with Mieses in 1909, he won the next five.

The game below was played in the Lodz National between Rotlevi (White) and Rubenstein (Black):

1. P Q 4	1. P Q 4
2. N K B 3	2. P K 3
3. P K 3	3. P Q B 4
4. P B 4	4. N Q B 3
5. N B 3	5. N B 3
6. Q P x P	

Loss of time. White has two good continuations, viz., 6. B Q 3 or P Q R 3

6.	6. B x P
7. P Q R 3	7. P Q R 3
8. P Q N 4	8. B Q 3
9. B N 2	9. Castles
10. Q Q 2	

B Q 3 or P B 5 were better.

10.	10. Q K 2
11. B Q 3	11. P x P
12. B x B P	12. P Q N 4
13. B Q 3	13. R Q 1 !
14. Q K 2	14. B N 2
15. Castles K	15. N K 4
16. N x N	16. B x N
17. P B 4	17. B R 2
18. P K 4	18. Q R B 1
19. P K 5	19. B N 3 ch
20. K R 1	20. N N 5

With this and the following moves Rubenstein shows his brilliant faculty for combinative play, one of the qualities which makes him such a formidable opponent. All critics are agreed that this game is a masterpiece.

21. B K 4	21. Q R 5
22. P N 3	22. R x N !
23. P x Q	23. R Q 7 !
24. Q x R	24. B x B ch
25. Q N 2	25. R R 6

White resigns

We take the game, notes and record of Black from "Chess Pie," the official souvenir of the Victory tourney of 1922, a wonderful half crown's worth of sterling chess.

Chess Notes

The Irish Chess Week began in Dublin on Monday, September 28, the principal events consisting of a tournament for the championship of Ireland and a Major open tournament. Both the Irish Free State and Ulster are included in this programme.

The British Chess Federation will hold its next Congress in Scotland. The Scottish players competing at the late Congress jokingly expressed joy at not having to play so near the Equator as England.

Howard Staunton, born 1810, died 1874, won the championship from St. Amant by eleven games to six in 1843 with four draws, and is termed "our supreme match player." He defeated all comers until his defeat by Andersen in the exhibition tournament of 1851.

In the great match, Morphy versus Andersen, 1858, the American won eleven to three in the total. These great players developed the principles of the Lewis, or English school (a combination of the best in the methods of the Italian and French) to its apogee.

Both were players of rare imaginative gifts, and their play has never been paralleled for brilliancy of style, beauty of conception and depth of design.

W. Steinitz, born 1836, died 1900, a Bohemian Jew, defeated Andersen and retained the title for twenty-eight years, until his defeat by Emanuel Lasker by ten wins to five with four draws. Stakes, £800 a side. The Bohemian Caesar fought like a lion and called for three cheers for the new champion.

Great Toll of Human Life Taken by Wild Animals and Venomous Snakes

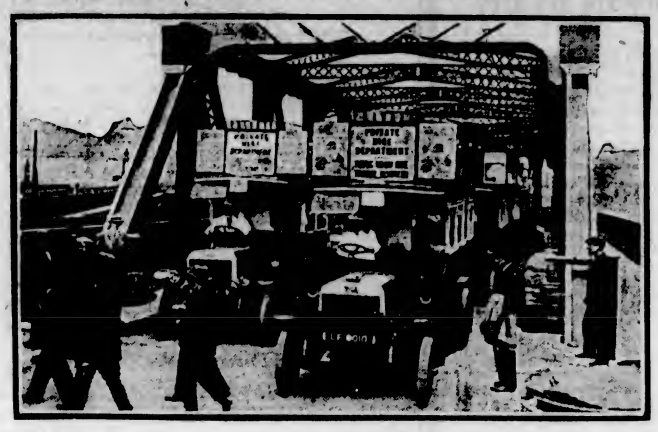

TESTING LONDON BRIDGE

In order to insure the safety of traffic using the new temporary bridge over the Thames, lorries loaded with cement were used in submitting the structure to much more severe strains than it would be under everyday conditions.

THE last wolf slain in Britain is attributed to Sir Ewen Cameron, who, in 1680, pursued the animal on his own estate, and killed it with a "dirk."

Recent writers claim that there were wolves in Ireland as late as 1790, but we have been so long free from the ravages of these ferocious beasts that it is difficult for us to realize what a pest and danger they are in other parts of the world.

It is estimated that in Russia alone there are about 350,000. During the recent famine nearly 1,500 Russians were killed by these creatures, which attacked the village in large numbers. The damages to livestock, which in ordinary years amount to over a million pounds, reached the enormous total of £5,000,000 during the famine. The Russian Government still pays £2 for every wolf killed.

The wolf hunters use a live squeaking pig as a bait, and, working in bands, can earn as much as £30 for a good day's bag. This does not include the value of the skins, which they sell in the market for about 10s. each.

Valuable Bear Skins

In Norway and Sweden a similar price is paid for every mountain wolf killed, and the lucky hunter who kills a bear gets £5 bounty from the Government. The skin alone may fetch anything up to £200. Bears used to be prolific, but now a good day's sport usually accounts for about one animal.

In India tremendous toll is taken of the natives by many wild animals and poisonous reptiles. Each year over 3,000 natives are killed through attacks by lions, tigers, hyenas, and so on, and reptiles account for about 20,000 lives. The Government offers tempting awards for every man-killing beast killed, but, generally speaking, the natives are too superstitious or too cowardly to attack the wild animals. The hunters are chiefly white people, and some idea of the annual numbers of animals killed may be gained from the following figures, which represent the dangerous district of Jubbulpore alone:

Ninety-three tigers £460; 250 panthers and leopards, £243 15s.; 123 bears, £58 6s.; 30 wolves, £15 3s.; 127 hyenas, $25 5s.

Plague of Rabbits

Dingoes—the Australian wild dogs—kill large numbers of sheep, and the bounty of 10s. a head has done much to exterminate the menace for a long distance from the coast. So wantonly destructful is this pest that nothing less than a dozen victims will satisfy it. Hence the rancher is merciless, and often cruel in his methods of killing it.

But all other bounties fade into insignificance compared with the enormous sums paid by the Governments of New Zealand and New South Wales. In 1883 a penny a rabbit tail was offered, and, although it is impossible to get the accurate amount spent in suppressing the plague of rabbits, the total must be somewhere in the vicinity of £10,000,000. In one year alone 27,000,000 tails were paid for.

Advice as to How to Expend Extra Energy

Comfort in driving is largely a matter of knowing where to expend energy. Some drivers take precautions which are quite unnecessary, while others get into trouble by not taking the right precautions at the right time. When about to overtake another car it is important to glance into the rear-view mirror to see whether anyone behind is trying to pass. If several cars have passed from the opposite direction, however, you do not need to glance behind. It is obvious under these conditions no one could be swinging over to the opposite side of the road in an effort to overtake you.

When Being Towed

In being towed, the unfortunate driver can avoid the possibility of a wrecked transmission and perhaps other troubles by having his gears locked in neutral. There is a tendency when being towed to press out the clutch and brake pedals, which may result in trouble. The safest way out is to lock the gears.

Keep Jacks Collapsed

After using a jack, see that it is entirely collapsed before placing it in the tool box. This will keep dirt out of the mechanism and protect the teeth from being nicked by other tools in the compartment.

Radiator Lore

It is often advisable when the water in the radiator is boiling to drain it out and then refill. This will flush out sediment and cool the engine better. Run the engine while the radiator is being filled with cold water.

Auto Hoboes in Country Present Social Problem

New Flivver "Weary Willies," Mostly With Families, Wander Aimlessly About United States

Children Are Sufferers

LITTLE ROCK, Oct. 3. — The "Weary Willie," a unique figure in United States life a decade or more ago, is rapidly vanishing from the landscape and is being replaced by a product of the age of the automobile—the "flivver hobo"—or rather hoboes, for the new type seldom travels alone, according to officials of Little Rock social agencies.

The "flivver hoboes" are always without money and in most instances accompanied by large families. They enter a city from unknown places and with unknown destinations and apply to community funds and social agencies for aid, sickness being the most common plea.

The usual requests are for money, gasoline and oil, or for repairs to their automobiles, officials say. They usually claim that they left home because of labor conditions and are going to some distant place to seek employment, asking aid in getting to their destinations.

Proposals Rejected

Proposals to aid them by selling the automobile are always rejected by the "tourists," records of Little Rock agencies show. Out of a large number of "stranded tourists" who have applied for aid here not one would consider parting with the automobile. Tickets to their homes or to the stated destination are also not desired.

"The 'flivver hobo' is a serious problem that is nation-wide in its scope," says Mr. C. H. Wickard, of the Little Rock Social Service Exchange. "These nomads, who are modern tramps, wander aimlessly about the country applying for charity and with no destination or purpose. They are perpetrating fraud on social agencies and community funds in many cities. Correspondence of this office shows that these nomads are applying at many cities in the Middle West and that most of them are 'headed West'.

Children Suffer

"The greatest tragedy in connection with the modern hobo is the neglected and under-nourished children who are compelled to follow. They have no opportunity for schooling and their health is in most instances impaired by unnecessary exposure and lack of wholesome food. The compulsory school law does not affect the 'flivver hoboes' because they are never stationary and are not registered in any city.

"There seems to be no cure for the evil. When they apply for aid we must help the children or the mothers who are ill or in need of food. This has been done on numerous occasions but in each instance we have refused to buy gasoline and oil or to give money. This would not remedy the situation, but would simply pass the responsibility to another city."

Oak trees are favorite targets for lightning.

Excessive Lubrication

Too much lubricant in the transmission, especially of extra heavy grade, is likely to cause considerable clutch trouble. The grease follows the shaft to the clutch plates, making it slip, drag or grab. The least expensive way to overcome this trouble, once oil has reached the clutch facings, is to install new facings on the plates.

Rubber tape is better than friction tape for aerial work.

BOVRIL puts BEEF into you

When you are tired with Housework a cup of Bovril puts new life into you. Bovril is the best "pick-me-up"; it stimulates *and* nourishes.

It makes you enjoy life and builds you up against the attacks of colds, chills and influenza.

Bovril is concentrated from Prime Beef and sold only in Bottles.

FOR Colds

BAYER

ASPIRIN

Proved safe by millions and prescribed by physicians for

Colds Headache Neuritis Lumbago
Pain Neuralgia Toothache Rheumatism

DOES NOT AFFECT THE HEART

Safe — Accept only "Bayer" package which contains proven directions.

Handy "Bayer" boxes of 12 tablets
Also bottles of 24 and 100—Druggists.

Aspirin is the trade mark (registered in Canada) of Bayer Manufacture of Monoaceticacidester of Salicylicacid (Acetyl Salicylic Acid, "A. S. A."). While it is well known that Aspirin means Bayer manufacture, to assist the public against imitations, the Tablets of Bayer Company will be stamped with their general trade mark, the "Bayer Cross."

This advertisement is not published or displayed by the Liquor Control Board or by the Government of British Columbia.

A Floor of lasting Beauty built for Service

Dominion Inlaid Linoleum will look as well years hence as the day it was laid. The design goes right through to the very back—you cannot wear it off.

This means beautiful floors that ALWAYS look their best—rich, colorful, harmonious. Artistic designs for every room offer wonderful decorative scope.

And this lasting beauty costs surprisingly little because Dominion Inlaid Linoleum is now made in Canada. Add charm to your home with this modern floor and enjoy its practical, work-saving features too.

Other Dominion Floors

Dominion Linoleum Rugs in all popular sizes and Dominion Linoleum by the yard are widely bought by discerning housewives. Beautiful designs for every room at remarkably low prices. For appearance, comfort, durability and economy, you could not wish for better floors.

At all Departmental and House Furnishing Stores

Dominion Inlaid Linoleum

Now made in Canada

DOMINION OILCLOTH & LINOLEUM CO. LIMITED MONTREAL

Dominion Inlaid Linoleum No. 7008. Two different color schemes available.

The Colors go right through to the Back

With vigor ever at the brim—
Grandpa's years mean naught to him.

It Bucks You Up!

Zowie! — or words to that effect.

It isn't only in the West that the great thrill is felt. There are thousands upon thousands of people all over Canada who revel every day in the exciting occupation of being alive.

Tingling with health, bubbling over with energy and high spirits they are out to conquer. They've got "that Kruschen feeling" — and got it for keeps.

You can be as they are. If at times you feel run down, slack, depressed or "nervy" then all you need to change your outlook and buck you up is the "little daily dose" of Kruschen Salts.

"As much as will cover a 10 cent piece in your breakfast cup of coffee or tea every morning" — that's all you have to remember.

You tip the tiny pinch of Kruschen into your breakfast cup of coffee or tea and, although you can't taste it, the magic powder at once starts to make a new being of you.

Each little dose of Kruschen is a blend of the six vital salts which Nature demands for the body's perfect health. Briefly, what these salts do is to clear your system and invigorate your blood, and to set you thrilling from head to foot with a delicious sense of fitness and cheery vigour.

Don't go on wasting what should be your best years. Get a 75c bottle of Kruschen at once and bring the big thrill into your everyday life.

Tasteless in Coffee or Tea

Put as much in your breakfast cup as will lie on a 10 cent piece. It's the little daily dimeful that does it.

Kruschen Salts

Good Health for Half a Cent a Day

A 75c bottle of Kruschen Salts contains 160 doses—nearly enough for six months—which means bounding health for less than half a cent a day. The dose prescribed for daily use for adults is "as much as will lie on a 10 cent piece," taken in your breakfast cup of coffee or tea. Every druggist sells Kruschen. Get a 75c bottle to-day.

SOLE IMPORTING AGENTS: CHARLES GYDE & SON, MONTREAL

The Life of a Happy Man

To awaken each morning with a smile brightening my face, to greet the day with reverence for the opportunities it contains; to approach my work with a clean mind; to hold ever before me, even in the doing of little things, the Ultimate Purpose toward which I am working; to meet men and women with laughter on my lips and love in my heart; to be gentle, kind, and courteous through all the hours; to approach the night with weariness that ever woos sleep and the joy that comes from work well done—this is how I desire to waste wisely my days.—Thomas Dreier.

"Maud, you reign alone in my heart."

"Oh, Jimmy!"

"You are the sunshine of my life."

"Darling!"

"With you always near me I could brave any storm."

"Jimmy, is this a proposal or a weather report?"

A London Letter

Flower-Lovers Make Pilgrimage to Hyde Park—British Exhibitors Have Done Well at Wembley—English Hand-Painted Silks Exhibited in Crafton Street Galleries

By Elizabeth Montizambert

All through the month of September you may see pious flower lovers making their yearly pilgrimage to the north side of Hyde Park where, to the left of Victoria Gate, blaze the wonderful dahlias that provide a feast of color every year. To the uninitiated there is very little resemblance between the modern dahlia and the stiff, round honeycomb and mottled flower that pleased or irritated the last generation. The Hyde Park gardeners are wizards who have succeeded in metamorphosing the old dahlia into flaunting ragged chrysanthemums, something perilously like a peony, or achieving the arrogant simplicity of a big dahlia. The display is cosmopolitan. Some of the roots have come from British Columbia and many from the Continent, but most of the five hundred varieties shown are breathing their native air. It is three years since Hyde Park started the fashion of planting vast masses of dahlias, but St. James Park, not to be outdone, has a very pretty imitation, and the fine weather that Londoners have enjoyed last week has enabled the dahlias to hold an extra court.

Since the commercial success of the Canadian Exhibition at Wembley has been so marked, I asked Sir Laurence Weaver, director of the United Kingdom exhibits, if the British exhibitors were equally content. He told me that, despite the smaller attendances in 1925 (not more than half of last year's seventeen millions is likely to be achieved by the closing day), the serious wholesale business done by United Kingdom exhibitors is in some fields greater than last year, and the business done is of the most valuable kind because it is pioneering work, finding fresh markets overseas which will grow with time. So much has been written about the Dominion and Colonial pavilions that few people realize that the United Kingdom exhibits in the Palace of Arts, Industry, and Housing and Transport, and in small pavilions, cover an area rather more than the whole of that occupied by the Dominions and colonies.

• • •

The number of Canadian singers, actors and actresses who have "arrived" on this side of the ocean is being constantly augmented. Miss Beatrice Lillie, Miss Margaret Bannerman and Mr. Raymond Massey have all achieved fame in a very overcrowded profession. The latest name to be added to this list is that of Miss Eleanor Nichol, of Montreal, whose abilities are steadily forging a way for her in the theatrical profession. Miss Nichol has been spending her Summer in Jersey, where she played such leading roles as Zita in "Diplomacy," Irene Vanburgh's part in "Mr. Pim Passes By," and Leah in "Leah Kleschmer," that was first produced in London at the New Theatre twenty years ago. The good work she did there has attracted the attention of West-End managers, and Miss Nichol is rehearsing Miss Fay Compton's part in Ashley Duke's play, "The Man With a Load of Mischief," with which she leaves London in a few days and will tour the provinces until the middle of December.

• • •

With a bombardment of elaborately engraved invitations to visit the Autumn shows of the leading dressmakers, it is difficult to keep one's mind off the subject of clothes. Even the art galleries apparently experience the same difficulty, for a few days ago I was startled to receive an invitation from the Independent Galleries in Grafton Street, not to a picture show as usual, but to an exhibition of hand-printed silks and other fabrics designed by Mr. Alec George Walker, a young Yorkshireman whose family have been engaged in the textile industry in the West Riding for four generations. An artist in another metier once said to me that the inspiration of genius could only bloom to the best advantage on the soil of a perfect mastery of mechanical means. Mr. Walker's gay designs are a good illustration of this truth, for their inspiration is based on a long apprenticeship to industry in his father's mills, working through every process of weaving, dyeing and finishing.

The exquisite crepe de Chines christened with such quaint descriptive names as "Dancing Flower," "A Cornish Farm," "Lobster Supper," etc., are all hand-dyed and painted under Mr. Walker's personal supervision, and though the present specimens of dress lengths, shawls and scarves are being bought up so fast, I am told that a permanent exhibition will always be on hand at the Independent Galleries for visitors to see at any time. Mr. Walker is not the only artist who specializes in beautiful stuffs for feminine adornment. Not long ago that enterprising little Beaux Arts Gallery in Bond Street, run by a Canadian, had an exhibition of the interesting hand-painted stuffs made from designs cut on wood blocks by Miss Phyllis Barron, who has been doing this work in her Hampstead flat for six years.

• • •

Mr. A. E. W. Mason will have to look to his laurels, for he has a feminine competitor of no mean worth in the author of a book recently brought to my notice. It is no use saying that "Bonds of Egypt" was not written for the so-called "highbrow" person, because it is notorious that the most intelligent philosophers are often devotees of Mr. Phillips Oppenheim. Patrick Rushden has written a thoroughly well-made tale, exciting enough to be read into the small hours of the morning. The wife of an Anglo-Indian officer, the authoress has used her opportunities of travel so well that her descriptions of Egyptian life from the inside, and of a Coptic wedding, lend a definite value to her dramatic story.

• • •

I tried hard to achieve a "first night at the Old Vic," but unavailingly. On Monday the players had recovered from their initial excitement but the big theatre was equally well packed with the same enthusiastic, shouting audience. Miss Edith Evans, as Portia, scored the triumph that is almost synonymous with the appearance of this noteworthy actress on any stage. I don't think I had seen "The Merchant of Venice" since the night, many decades ago, when Ellen Terry flaunted her crimson doctor's gown on a Toronto stage. Miss Evans' portrayal of the part was vastly different, yet no less interesting, and Mr. Baliol Holloway was admirable as Shylock, though he cut no new facet in the part. The rest of the company stuck close to the old tradition, a tradition with which one is more than a little at odds since the performance of "Hamlet" in modern dress. The Winter programme for the Old Vic. includes "Richard III" and "The Taming of the Shrew," "Measure for Measure," and "Antony and Cleopatra," intermingled as usual with opera. In December they will stage Miss Cicely Hamilton's beautiful nativity play, "A Child in Flanders."

Library Notes

A Brief Survey of the Work Being Done by the Children's Department — Interesting New Story Books Have Been Added Recently

"The guiding of the children's reading is of great importance because it is fundamental. It strikes at the roots of many weedy growths that weaken and hamper the healthy development of character," says Frances Jenkins Olcott, in The Children's Reading. The children's department of the Victoria Public Library is doing an exceptionally good work in giving to the children of Victoria advantages of reading the best literature, of cultivating their powers of discrimination, and of making them book-lovers in the finest sense of the word.

Under intelligent and sympathetic guidance a child's reading habit may be almost limitlessly developed. More and more are teachers becoming aware of the tremendous value of the co-operation between school work and the library. The school trains the child in the use of his powers and faculties, teaches him how to learn; the library is the storehouse of wisdom.

At the present time the Victoria Public Library sends out from its juvenile department collections of forty-five selected books to twenty different school classes, for supplementary use. The travel and history books are among the most valued in connection with the school work, and the children are thus given a much broader range by having these additional books to study. This work, carried on through the grades, with perhaps only a story in connection with a country being studied by the very little children, broadens out, until gradually the value of wider reading appeals to their inquiring minds and by the time they have reached the high school they have learned how to use the catalogue and to gather information for themselves. Several teachers bring their classes to the library to instruct them in the use of the catalogue.

But apart from the books which are in direct contact with their school work, the children derive a great deal of pleasure from the story books in the library. There is a good list of the newest fiction in this department, which has just been placed on the shelves, and it includes "Midsummer," by K. Adams, a story with Norway as a setting, and "Silver Tarn," a school story and sequel to "Mehitabia," by the same author. Other stories for girls are "Wisp, a Girl of Dublin," by K. Adams; "The Vanishing Comrade," by E. C. Eliot; "Peggy's Playhouse," by C. C. Hunt, and "New Moon," by C. Meigs.

Those who enjoyed "Heidi" and "Moni, the Goat Boy," will be glad to know that J. Spyri has written three more stories about children in Switzerland, "Cornelli," "Mazli" and "Vinzi."

The boys will enjoy Stefansson's "Yak, the Copper Esquimo," and "The Boy Whaleman," by G. C. Tucker. "Openway," by A. P. McKishnie, is a story about animals and outdoor life in Eastern Canada, and "Brian and the Wood Folk" is a most charming animal story by M. Edwin. B. Sexton's "Gray Wolf Stories" tell about animals and are well written.

There is always a longing for really good bedtime stories for the very little ones, and M. Clark has written "Poppy Seed Cakes," which is delightful to read aloud. "Buttercup Days," by E. C. Eliot, is just as attractive as it sounds, and is also for the "tinies."

"Seven Peas in a Pod," by M. Bailey, is a collection of seven fairy tales, most charmingly told, and just the thing for story-telling. There are other new fairy tales, including S. Addington's "Round the Year in Tudding Lane"; "Merrimeg," by W. Bowen; "The Wind Boy," an unusually good story by E. C. Eliot, and "The Rainbow Cat," by Rose Fyleman.

Dr. Dolittle is having more adventures in "Dr. Dolittle's Circus," and is more fascinating than ever.

Ottawa, in Canada; Sydney, Melbourne and Perth, in Australia, and Pretoria, in South Africa, all have the right to mint their own gold coins.

A lady engaging a new maid was astonished when the girl said: "Do you do your own stretching?" On being asked to explain what she meant the maid replied: "Well! Do you stretch across the table for the things you want or do I 'ave to shuffle round with 'em."

Indians of the Northwest are forgetting their ancient art of carving totem poles.

BUCHANAN'S

By Appointment Distillers to H.M. the King

By Appointment Distillers to H.R.H. the Prince of Wales.

"BLACK & WHITE"

The outstanding fact that JAMES BUCHANAN & CO. LTD., hold the Largest Stocks of Matured Scotch Whiskies is a guarantee of unvarying quality of blend and of incomparable superiority.

AGE and QUALITY are the attributes that have placed "BLACK & WHITE" in the unrivalled position which it holds in the Home Market and in the Markets of the World.

JAMES BUCHANAN & CO. LTD., 26, Holborn, London, E.C.1.

This advertisement is not published or displayed by the Liquor Control Board or by the Government of British Columbia.

Nurse Stacey's Suggestions to Middle Aged Women

MRS. H. STACEY
COLLINSVILLE, ILLINOIS

A MOST trying period of a woman's life is that of middle age, fraught with danger to some extent, and invariably with most annoying symptoms, such as hot flashes, smothering spells, nervous troubles, irregularities and fainting spells.

When a woman like Nurse Stacey after many years of caring for the sick writes a letter of praise for Lydia E. Pinkham's Vegetable Compound like the following, it should influence other women who are passing through the Change of Life to try it.

Lydia E. Pinkham's Vegetable Compound is a root and herb medicine especially adapted to act upon the feminine system. It helps nature to build up the weakened, nervous system, and enables women to pass this trying period with the least possible annoying symptoms.

Nurse Stacey's Letter Follows:

Collinsville, Illinois.—"I could almost write a book in praise of Lydia E. Pinkham's Vegetable Compound. In the first place my husband induced me to try it and I have continued taking it off and on for years. I have become a well woman from its use and am now taking it through the Change of Life just to be on the safe side. I first took it for backache and a weak condition of the whole system and I think it saved my life and my baby. She is now a mother and takes it herself and I think I can count as high as a hundred women I have recommended the Vegetable Compound to, as I am a practical nurse. Use my letter in any way you see fit for I will stand by what I write."—Mrs. H. Stacey, Collinsville, Ill.

Another Woman's Similar Experience

Ingomar, N. S.—"I took your medicine for a run-down condition and inward troubles. I had pains in my right side so bad at times that I could not walk any distance. I saw about Lydia E. Pinkham's Vegetable Compound in the newspapers and have taken five bottles of it. I am better in every way and you can use my letter to help other women."—Mrs. Alvita M. Ferry, Ingomar, Nova Scotia.

Take Mrs. Stacey's advice and try

Lydia E. Pinkham's Vegetable Compound

LYDIA E. PINKHAM MEDICINE CO. LYNN, MASS.

Now—

For a short time only you can secure the Hoover on these special terms

YOUR opportunity is here to secure The Hoover you have needed so long. But here for a short time only. By paying only $4.50 down, you can place in your home this world-famous cleaner, complete with dusting tools.

You have heard how quickly and completely The Hoover removes the hidden dirt from carpets and rugs. Now, see it at work. Any Authorized Dealer will show you how thoroughly and rapidly it will clean your rugs. He will not urge a purchase. Phone to-day.

Remember, this Special Offer is for a short time only. By paying only $4.50 down, you can secure The Hoover complete with dusting tools. For the balance, convenient monthly payments are arranged, so small you will not notice them.

Only $4.50 down

Complete with dusting tools.

43-30

The HOOVER

MADE IN CANADA

It BEATS ... as it Sweeps as it Cleans

AUTHORIZED HOOVER DEALERS

Hudson's Bay Company — B.C. Electric Railway Co., Limited

NANAIMO: David Spencer Limited

CHILDREN CRY FOR

Fletcher's CASTORIA

MOTHER:— Fletcher's Castoria is a pleasant, harmless Substitute for Castor Oil, Paregoric, Teething Drops and Soothing Syrups, especially prepared for Infants in arms and Children all ages.

To avoid imitations, always look for the signature of Chas. H. Fletcher. Proven directions on each package. Physicians everywhere recommend it.

DAVID SPENCER, LIMITED

BEST QUALITIES — Store Hours—9 A.M. to 6 P.M. Wednesday to 1 P.M. — SUPERIOR VALUES

Our 52nd Anniversary Merchandising Event

Serving the public for 52 years has given this company a prominence not accorded to many other businesses. Our experience has given us an opportunity to learn and know the needs of the public, and to merit its full confidence in our merchandising.

Broadcloth Over-Blouses

Special Anniversary Values at

$2.50

Blouses of heavy quality broadcloth, with long sleeves, link cuffs, Bramley collars or V necks, with band at bottom or just plain hem; shown in white only; sizes 36 to 40. Very special, each.....**$2.50**

—Blouses, 1st Floor

A Complete Selection of Leading Styles in Women's Fall Coats

Purchased With a Mind to the Greatest Possible Values for Our Customers During Our 52nd Anniversary Event--Coats From

$12.90 And Upwards to the Higher Grades at **$59.75**

Our unusually large assembly of Women's and Misses' Coats for Fall and Winter wear takes in the complete range of new models, from the most modest type to the higher grades that are luxuriously fur trimmed. There are tweeds, blanket cloth, Teddy bear cloth, Rayure cloth, velour, marvella, duvetyn, some plain, others beautifully trimmed and finished. An inspection of this great stock of Coats will attest to the fact that the prices are decidedly low

—Mantle Dept., 1st Floor

New Winter Millinery Models

A tour of inspection in our Millinery Section will assure you that we have a wonderful collection of colorful Autumn Hats to tone with all the new Winter coats, or as a bright contrast to the heavier fur coats. Black hats play a very important part in the role of fashionable millinery. The exclusive models range from.....**$12.50** to **$27.50**

Very Attractive Millinery, both in style and price, all the newest colorings and black. Priced from **$4.50** to **$9.50**

—Millinery, 1st Floor

Women's Fall Gloves

Suede Fabric Gloves of heavy quality, with handsome silk embroidered points and in two-dome regulation length. Serviceable, good washing gloves in shades of grey, sand, mode, brown, beaver and black. A pair.....**50¢**

Woolen Gauntlet Gloves, seamless Scotch knit; 100 per cent wool. These have comfortable deep cuffs with fancy stripe effect in contrasting colors. The shades are camel, fawn, natural, beaver and grey. A pair.....**98¢**

Novelty Gauntlet Gloves of fine quality suede fabric, with the newest fancy cuffs in embroidered and cut-work designs. All popular shades. Pair.....**79¢**

Novelty Gauntlet Gloves of fine finish suede fabric, with flare or turn-back cuffs all elaborately embroidered in neat designs. Shades are grey, beaver, mode, black and brown. A pair.....**$1.00**

"Duplex" Chamoisette Gloves made of double woven texture suede fabric; comfortable, hard-wearing gloves with two dome fasteners. Shades beaver, grey, sand. Per pair.....**$1.00**

Cape Skin Gauntlets of heavy quality and very desirable for Fall wear, and an excellent driving glove. They have wide flare cuffs with strap fasteners and wrists. Shades are grey, brown or mode. Anniversary Price, per pair.....**$2.98**

Fleece-Lined Cape Skin Gloves, of heavy quality with a seamless fleece lining which insures real comfort and warmth. Shades grey, brown, tan. Anniversary Price, per pair.....**$2.50**

Fleece-Lined Mocha Gloves of same grade as the Cape Skin gloves, only finished in suede mocha. Shades are grey and brown. Priced at, a pair.....**$2.50**

"Trefousse" Glace Kid Gloves, perfect fitting and splendid quality. They have two dome fasteners, oversewn seams; shades are brown, beaver, grey, navy, tan, mode, black and white. Anniversary Specials at, a pair.....**$1.95**

Novelty Kid Gloves, in this season's newest cuff effects, featuring both flare and turn-back styles, with handsome embroidered or the new Vandyke effect. Shades grey, brown, mode, tan, beaver, black, white. Anniversary values, pair.....**$2.75**

—Gloves, Main Floor

Girls' Flannelette Wear

White Flannelette Nightgowns in slip-over style and sizes for 8 to 14 years. Special, each.....**$1.00**

White Flannelette Gowns, button front styles, with high or "V" necks and long sleeves, trimmed with pin tucks or colored stitching; sizes for 6 to 14 years. Special, each, **$1.50**

Striped Flannelette Gowns, in button front style, with long sleeves. Shown in neat stripes on a white ground. Special, each.....**$1.25** and **$1.50**

Girls' Two-Piece Pajamas of white flannelette, trimmed with an edging of lace; slip-over coat with two pockets and fancy stitching; pants made in ankle length with elastic at waist. Sizes for 10 to 14 years. Special, a pair.....**$1.85**

White Flannelette Princess Slips, trimmed with embroidered flounce and shown in sizes for 6 to 14 years. Special at, each.....**$1.00**

—Children's Wear, 1st Floor

Women's Fall Underskirts

Underskirts of good quality sateen, finished with pleated frill at bottom and shown in tan, brown, grey, wisteria, navy and black. Priced at.....**$1.85**

Out-sizes, as above.....**$2.25**

Medium Weight Moire Underskirts, made with narrow fancy pleated frill; shown in a good range of colors and priced at.....**$2.75**

Out-sizes, as above.....**$3.50**

Fancy Stripe Moire Underskirts, finished with four-inch pleated frill and shown in sand, henna, Copenhagen, navy and black. Priced at.....**$3.75**

—Whitewear, 1st Floor

Royal Worcester "Adjusto" Corsets

$8.00

Adjusto Corsets for full figures, a model of the newest type of corsetry, well boned with medium high bust and a thigh reducer made of wide sections of elastic with an adjustable strap. A splendid corset for the stylish stout, gives the correct lines demanded by the present day fashions. An excellent value at.....**$8.00**

—Corsets, 1st Floor

New Brushed Wool Cardigans

Special Anniversary Price

$5.50

Medium Weight Cardigans of nice quality brushed wool, Universal make; plain style with long sleeves, two pockets and five buttons in front. Shades are orange and fawn; sizes 36, 40 and 42. Priced at, each.....**$5.50**

—Sweaters, 1st Floor

The Modern Library of the World's Books

Limp Binding, Stained Tops and Gold Decoration
Each $1.15

We have just received a considerable assortment of this library of modern works, which cannot be purchased in any other edition, at anything approaching this very moderate price. Each.....**$1.15**

Everyman's Library Books at 60c

The most popular edition of the world's classics—700 letters in this library—any not in stock can be procured. Price, each.....**60¢**

Books, Lower Main Floor

Men's Flannelette Pajamas

$1.95

Men's Flannelette Pajamas of stout cloth, made in fancy assorted stripes on a light ground and finished with colored silk loops. Anniversary Price, special, a suit.....**$1.95**

—Men's Furnishings, Main Floor

Knit Underwear

"Velva" Vests of good wearing cotton, with long or short sleeves or built-up shoulder straps; high or low neck. Sizes 36 to 44. Special, each.....**90¢**

"Harvey" Tailored Vests, with built-up shoulder straps or with sleeves. Excellent wearing quality, in sizes 36 to 44. Special at, each.....**90¢**

Vests in ribbed cotton or silk and cotton, with built-up shoulder straps; Knit-to-Fit brand. Sizes 38 to 44. Price, each.....**90¢**

Opera Top Vests of fleeced cotton, Watson's make. Sizes 36 to 40. Special, each.....**90¢**

Bloomers, Knit-to-Fit brand, in silk and cotton. Good wearing quality, in shades of flesh, mauve and white. Sizes 38 to 44. Special at, a pair.....**90¢**

Women's Velva Drawers, open or closed style, knee or ankle length. Sizes 36 to 44. Special, pair, **90¢**

Heavy Fleece-Lined Bloomers with extra large gusset; in shades of natural, sky, pink and cream. Sizes 36 to 44, in Penman's make. Very special, a pair.....**90¢**

Bloomers of fleeced cotton, with large gusset, Harvey make; in white only. Special, a pair, **90¢**

—Knit Underwear, 1st Floor

TURKISH TOWELS

Fancy Turkish Towels, with colored borders; in mauve, blue, pink and gold, in stripe and floral designs.

Size 16 x 24 inches, price, each, **50¢**
Size 16 x 36 inches, price, each, **69¢**
Size 20 x 42 inches, price, each, **79¢**
Size 23 x 45 inches, priced at, each.....**$1.25**

White Turkish Towels, extra heavy grade. All useful sizes.
20 x 36 Inches, each.....**40¢**
22 x 40 Inches, each.....**50¢**
24 x 45 Inches, each.....**98¢**
25 x 47 Inches, each.....**$1.25**

Colored Turkish Towels, 18 x 40 inches. Blue or red stripe. Anniversary Price, each.....**39¢**

—Staple Dept., Main Floor

"Start-Rite" Children's Shoes

"Start-Rite" Shoes for children prevent imperfect development of the feet and correct any tendency to flat feet.

They are made with a specially constructed heel and invisible arch support.

This well-known English shoe is sold by us exclusively and is shown in tan or black calf Oxfords; misses' or girls' sizes, 7 to 3½. Prices.....**$4.25** to.....**$6.75**

—Children's Shoes, 1st Floor

Men's Pull-Over and Coat Sweaters

Men's All-Wool Cashmere Pull-Overs, "Pride of the West" Brand, some made with V necks, others with polo collars, assorted colors. About one dozen of regular $4.00 values to clear at, each.....**$1.95**

Men's Brushed Wool Sweater Coats, medium weight pure wool, made with V neck and two pockets. Colors are lovat and sand. Special Anniversary Value at, each.....**$3.00**

Men's Fine Cardigan Knit Sweater Coats, with V necks and two pockets; 100 per cent pure wool sweaters in mingle or plain colors and all sizes. Special, each.....**$3.75**

—Men's Furnishings, Main Floor

Men's Pure Wool Combinations

$4.50

Hego Brand Pure Wool Combinations, made in England, light weight, cream cashmere, warm and comfortable for the Coast climate, long sleeves and ankle length. Special, a suit, **$4.50**

—Men's Furnishings, Main Floor

Beds, Springs and Mattresses

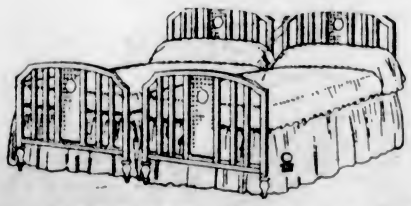

In this Anniversary Selling of Beds, Springs and Mattresses, the values are remarkably inviting, the merchandise of the best grade.

White Enamel Beds, in all standard sizes; made with continuous posts and well finished. Anniversary Price, each.....**$7.95**

Simmons Steel Beds, a discontinued line, but of excellent grade and in all finishes. At greatly reduced prices.

Steel Beds in walnut and mahogany finish, with two-inch continuous posts and eight flat fillers and grill centre. Anniversary Special Price, each.....**$15.00**

Full Size Walnut Finish Steel Beds, full size only; heavy round post style with five flat fillers. Anniversary Special, each.....**$13.50**

Steel Beds in walnut and ivory finishes; made with continuous steel posts and five fillers; all standard sizes. Anniversary Sale Special, each.....**$10.00**

Spencer's Guaranteed Felt Mattresses, will not become flat or lumpy. They are covered with a fine, blue art ticking. Special Anniversary Price, each.....**$13.50**

Spencer's Guaranteed Coil Springs, will not sway; each has 99 tempered coils with interlaced top. Special Anniversary Price, each.....**$10.00**

—Furniture, 2nd Floor

Men's Braces Gloves and Socks

Tiger Brand Police Braces of stout elastic web, with leather ends. A real brace for hard wear. Special, a pair.....**65¢**

Black Astrachan Gloves, warm lined and rubber interlined, guaranteed waterproof. An ideal glove for cycling or auto driving, made with a wide roomy gauntlet wrist, leather strap and one dome fastener. Men's sizes, a pair.....**$2.00**
Youths' sizes.....**$1.75**

Without strap, men's sizes for.....**$1.75**
Youths' sizes.....**$1.50**

Men's Imported Black Cotton Socks, color guaranteed; made with natural undyed feet. A very comfortable sock at a low price. Special, 2 pairs for **25¢**

—Men's Furnishings, Main Floor

Overcoats for Men

$12.50 and $16.50

Our Big 52nd Anniversary Values

Overcoats made of heavy overcoatings, and designed in styles desired by the best dressers. This opportunity is an absolute saving to the man who wants a coat of excellent appearance.

COATS AT $12.50 are made of heavy English cloth, in belter models. They are half lined, and in grey, fawn, brown and heather mixtures. Sizes 34 to 44.

COATS AT $16.50—Wool Tweeds and fancy check backs, half or full lined with silk or fancy tweeds; belters, half-belters, loose fitting raglans or with set-in sleeves; greys, fawns, lovats, heather mixtures, blues and fancy tweeds. Compare these Coats with the usual $25.00 value. They are truly great value at ..**$16.50**

—Men's Clothing, Main Floor

Which Sex Is the More Dependent on the Other?

A Feminine View Is That Women, Now Dancing to "Those Self-Expression Blues," Need Men More Than Men Need Women. But Both Sexes Are Complemental, and the Current Sex Antagonism Results From the Friction of New Conditions.

By Mrs. Wilson Woodrow — *Illustrated by Bert N. Salg*

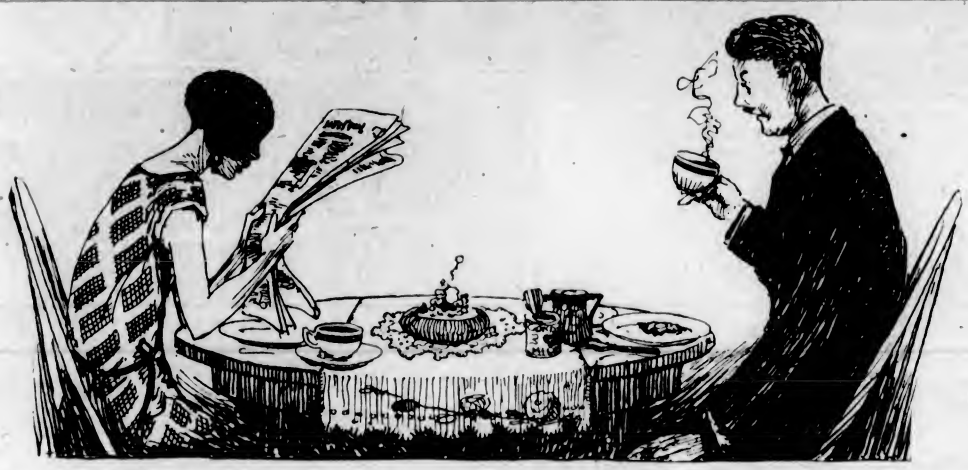

"'The grim domestic tragedy of the cold shoulder and the absent mind.' But there are other weapons at her command which are even more potent: bad coffee, the constant appearance of detested dishes."

MRS. WILSON WOODROW

Novelist and Writer of Short Stories and Essays, Whose Work Reveals a Thorough Knowledge of Human Nature and Is Marked by a Lively Wit; Author of "Burned Evidence," "The Black Pearl," "Sally Salt," "The Hornet's Nest," Etc.

EDITOR'S NOTE: Last week this subject was discussed by Royal Brown from a man's point of view. Answering the question in the affirmative, he further found that women are more lonely than men because love plays a greater part in their lives. Mrs. Woodrow here considers the matter from the standpoint of the modern enlightened woman. The conclusion reached by her is especially interesting in comparison with the preceding article.

THERE is a tune that all women are dancing to now (if you are not doing it, you are quite out of the mode), and there are words which go with the music: "The urge for self-expression."

There is a nice, fine-sounding line for you, a line that no woman would hesitate to use. She can look any one in the eye and murmur, "I am consumed by the urge for self-expression," when she wouldn't dream of saying, "I am so discontented that I don't know what to do."

Don't you see the difference? If she admits her discontent, some one is sure to ask, "What have you to be discontented about?" and she must either hedge and say, "Oh, nothing really," or else drag the family skeletons from the closet and let them rattle their bones in public, and that is always embarrassing.

But if she says that she is longing for a more complete self-expression, then the question will be, "What is it you wish to express?" And this gives her an opportunity to look wistful and mysterious, and say, "Myself." Leaving the impression that there are unplumbed depths to her nature, and the fact that the plumbing is inadequate is a distinct loss to the world.

An Artificial State of Mind

There are those who claim that this longing for an individual expression is the inevitable foam on the mounting wave of sex antagonism. Sex antagonism! There is another good phrase for you, catchy, with a sort of dramatically ominous quality in it; and it also is comparatively new.

Of course, fundamentally, there is no such animal. It is a purely artificial state of mind evolved from legal, economic, and traditional mistakes and misunderstandings, furthered by propaganda. Men and women are basically interdependent. They are complements of each other, mutually stimulating and necessary in the pursuit of happiness, and sex antagonism is a by-product which has resulted from throwing into the crucible of civilization widely differing points of view and experience.

So long as woman was legally a chattel, her actions controlled by male guardians, she couldn't do very much in the way of revolt; and certainly as long as the condition exists of unequal pay for equal work no one can blame her for a feeling of resentment against the sex which benefits by this injustice. The dominated invariably rebel against the dominating.

Woman's Potent Weapons

But in strict fairness, I do not think that all the blame belongs to man. He merely accepted and accepts the values that women have put upon themselves. The moment that women stand together and present a united front, that moment any tyranny is overthrown.

Women are too thoroughly equipped for man singly or in the mass to hold out long against them. Frank Moore Colby speaks of "The grim domestic tragedy of the cold shoulder and the absent mind, the yawn, the interruption, the sudden vanishings in the midst of sentences really eloquent." But there are other weapons at her command which are even more potent: bad coffee, the constant appearance of detested dishes, protracted and unduly frequent house-cleanings. Give him two weeks of steady house-cleaning and any man will recant his most cherished beliefs.

The psychoanalysts are cruelly right. Whatever condition we are in, is the condition we subconsciously prefer. If we are suffering injustice, it is because subconsciously we love the dramatic role of being a victim. To my mind, all this prevalence of the self-expression blues is a healthy symptom. It shows that woman is at last growing tired of self-pity and is groping around for a less contemptible valuation of herself.

A Bold Band of Forty

But processions of male Goosey-Ploseys and Henny-Pennys and Cocky-Lockys are going about proclaiming that the firmament is falling. They are now pointing to the fact that out of five hundred college girls who recently answered a questionnaire only forty preferred marriage as a career.

"Terrible!" moan the Goosey-Pooseys. "This confirms our predictions of the appalling spread of sex antagonism."

I beg to disagree. I will stake my fortune and lay a wager of five cents, open to all takers at any odds, that you could pick out five hundred girls anywhere, at any time in the world's history at the ages of from fifteen to twenty; and the percentage of them openly admitting that they intended to marry would be practically the same, in round numbers, just about forty.

In fact, up to about the last fifty years, that little band of forty would have been considered singularly bold and unconventional hussies. Matrimonial speculations were not supposed to stain the blank innocence of a young girl's mind. When the subject was finally broached to her by some reckless dare-devil of a man, it came to her as a great shock and surprise, and she had to be wooed and won with the utmost difficulty.

As Girls View Marriage

Today such coquetting with destiny is quite out of fashion. The supply of young men pining for married life is running a little short, and besides, so many careers besides marriage are open to women.

Without seeing them, I will be a spendthrift and wager another five cents that the forty heroines are all precisely alike. Nice, dull girls with no imagination. They were careful and conscientous mothers of large families of dolls. They bossed their brothers and sisters and playmates unsparingly, and now they are looking forward to trapping larger and wilder game and breaking them in to the domestic treadmill.

But the other four hundred and sixty—what has impelled their decision not to marry? Several factors. One of them is observation. They are dreaming of the love that shall flame through heaven, and marriage, as they have viewed it, seems a pretty tame and commonplace affair. They want to experiment a bit with the new freedom. Also they are planning great careers, where they leap at a bound to the summit of fame and fortune, careers liberally sprinkled with romantic episodes. Some spice to that.

Placing the Blame—On Man

When one of the five hundred marries, she looks at her friends who are free, who have their jobs or professions, and her soul is filled with envy. They are not cooped up all the time, their entire attention taken up by tiresome family and household details. Heaven knows she had greater gifts than they. There was her music or her executive ability or those verses she wrote so easily.

Where might she not have been if she had cultivated her talent and not buried it? And as no one ever dreams of blaming herself for the situation in which she finds herself, she blames her husband, or, if not him, man in general.

Those of the five hundred who have chosen careers of one sort or another look at the married ones and grouch. "We have," they say, "our work, and all that, but it merely is a limited, one-sided self expression. Art or science or business is not enough. We have our human cravings for a home and husband and children. Look at men. They have all those joys and at the same time pursue their work whole-heartedly and unhampered. It is not fair."

Varied Forms of Envy

The consequence of this rankling resentment is sex antagonism. Man, that symbol of the completed life, is ever before them, an active irritant to their eyes.

Again, there are a certain number who have neither married nor engaged in any special work. They envy both those who have gone out into the world and those who have married. They know that they would have made far better wives and mothers than those of their friends who are indifferent successes in those dual roles. It is all the fault of the men, who are perfect idiots when it comes to the matter of choice, and always pick out useless and ornamental creatures instead of recognizing and seeking true worth.

As for the sisters who work, they envy them their freedom to live their own lives after the dictates of their fancy. Again, in some vague way, they feel that the men are to blame.

Where Women Have No Place

But a world without men! Women will rail against them. But live without them? Any woman telling the whole truth must admit that she would rather live in a colony of the worst of them than be on a little island of loneliness entirely surrounded by women.

It really seems as if men could get along a great deal better without women than women could without men. It is not a flattering conclusion, but is it not proven by the facts of history?

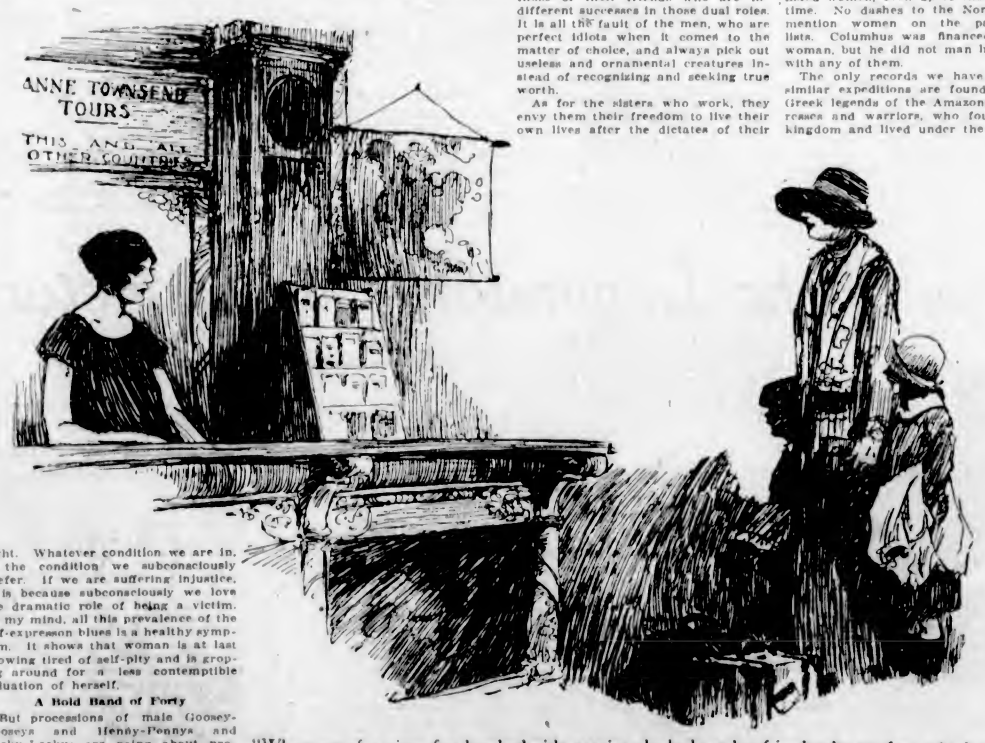

"When one of a given five hundred girls marries, she looks at her friends who are free, who have their jobs or professions, and her soul is filled with envy."

Sex Antagonism? No Such Animal

"There are those who claim that this longing for an individual expression is the inevitable foam on the mounting wave of sex antagonism. Sex antagonism! There is another good phrase for you, catchy, with a sort of dramatically ominous quality in it; and it also is comparatively new.

"Of course, fundamentally, there is no such animal. It is a purely artificial state of mind evolved from legal, economic and traditional mistakes and misunderstandings, furthered by propaganda. Men and women are basically interdependent. They are complements of each other, mutually stimulating and necessary in the pursuit of happiness, and sex antagonism is a by-product which has resulted from the crucible of civilization widely differing points of view and experience."

There have been vast expeditions sponsored and undertaken by men which did not include women. There were those great European migrations of the Middle Ages, the Crusades. No historic voyages of exploration have listed women, even up to the present time. No dashes to the North Pole mention women on the passenger lists. Columbus was financed by a woman, but he did not man his boats with any of them.

The only records we have of any similar expeditions are found in the Greek legends of the Amazons, huntresses and warriors, who founded a kingdom and lived under the rule of a queen. To prevent their race from dying out, they raided surrounding territory once a year and captured female children. The boys they would not be bothered with, so they adopted the simple expedient of either putting them to death or returning them to their fathers.

Reason for Apprehension

Some historians believe that there is a basis of fact underlying these myths, but if so, it has been so embroidered by song and story that it is difficult to establish the conviction with any certainty.

More authentic is the account of a large band of outlaw women who lived in Bohemia during the eighth century and carried on a lively and continuous warfare with the reigning duke. They either made slaves of their men prisoners or killed them.

These two incidents are enough to excite apprehension. The deductions to be drawn from them are that ladies are apt to be extremely ruthless and bloodthirsty when they form a gang and start out to raid and pillage. Men should be thankful that the list of their activities in this direction is a small one.

One reason for this is that very few women have the spirit of adventure, that flame that forever burns in the masculine heart. From the cradle to the grave he is never insensible to its luring call. Of course, at those seasons when the red gods pipe to him, he has always in mind the victorious return when he shall cast down at the feet of some woman the loot of his wanderings. That for him is the kick in the whole enterprise.

A Better Understanding

But I have always had a sneaking belief that the spirit of adventure was adulterated by the imperious necessity to escape now and then from the awful maternal domination of woman. To be really free, not to hear for a time that he must not forget to put on his rubbers or take his umbrella; that he is smoking too much and that he is certain to die before his time of late hours and indigestible foods.

However, I am a firm believer in the creed that the more freedom one accords to others, the more freedom he wins for himself. Woman, in her efforts to free herself from a lot of outworn traditional shackles, is merely manifesting an increasing sense of the sacred rights of the individual. She is struggling to adjust herself to new ideals and to new economic conditions.

Any attempts at adjustment are always a little blind and often more than a little ludicrous; but who is possessed of sufficient wisdom to decry them on that account, or to declare them futile? All these symptoms that the Goosey-Pooseys shudder over are really signs that the sexes are coming to a better understanding. Ultimately men will cease trying to boss women and women will cease trying to boss men, and then we may prepare to enjoy ourselves.

(Copyright, 1925, by Metropolitan Newspaper Service, New York.)

When Marriage Has No Appeal

"I will stake my fortune and lay a wager of five cents, open to all takers at any odds, that you could pick out five hundred girls anywhere, at any time in the world's history at the ages of from fifteen to twenty, and the percentage of them openly admitting that they intended to marry would be practically the same; in round numbers, just about forty.

"In fact, up to the last fifty years, that little band of forty would have been considered singularly bold and unconventional hussies. Matrimonial speculations were not supposed to stain the blank innocence of a young girl's mind. When the subject was finally broached to her by some reckless dare-devil of a man, it came to her as a great shock and surprise, and she had to be wooed and won with the utmost difficulty."

Wonderful Social Organization of Ants Revealed by Observations of Scientist

OBSERVATION of the industry of ants is of ancient record, and in the Bible the sluggard is bidden to study her ways and be wise. The study of her ways is not being carried on by sluggards nowadays, but by scientists. Fabre contributed vastly to our knowledge of the ant, and many others have observed and have been astonished by the communal life of the insects. In many respects the ants more closely approach the human being than do any of the quadrupeds. They have a social organization that is unequalled in the whole animal kingdom, and surpasses that of the bees. Fresh light upon some features of ant life has been thrown by Dr. Hermann Eidmann, a young German scientist in Munich, and described by Herman George Scheffauer in The New York Times. Since the doctor is only thirty years old, we infer that he could not have been a very active enemy while the war was going on, and thus venture to mention his name in rather an approving way. One thing he seems to have proved definitely is that ants communicate to each other through the sense of touch. It seems highly probable that owing to the great delicacy of their antennae they have evolved a kind of speech, and that different touches signify different things to them.

Social and Community Life

"We know," says Dr. Eidmann, "that the social and community life of insects, especially of the ant, offers us likenesses to our own special institutions such as we find nowhere else. It is the social life of the insects that has augmented and intensified their instincts to a most remarkable degree. The size and extent of the ant 'state,' and the frequently huge numbers of its inhabitants, have made it a potent factor in nature and brought about all kinds of interesting relationships. Food and shelter are, of course, the dominant urges in forming these relationships, which are sometimes one-sided, sometimes mutual. There are, for example, the relationships between ants and plants, as these manifest themselves in the garnering of grains, in the cultivation of fungi, in the utilization of hollow spaces in the ligneous vegetables as dwellings.

Clues to Human Mysteries

"Then there are the relationships that ants entertain with non-social insects—their cultivation of the tree-lice or aphides as cows, their feeding of other kept insects, their community life with favorite parasites or with the myrmecophila, their relationships with other social insects, such as other tribes of ants, their keeping of slaves and social hangers-on, their composite and mixed colonies, their conduct of wars, and much more. The ant, I am sure, will help us to solve many a biological riddle, many a psychological puzzle. I feel that we shall somehow get nearer to the great mystery of life. In all its vastness and grandeur, the closer we get to the secrets of these tiny and industrious little fellow-citizens of earth. The first step is to understand them and the means by which they understand one another."

Dr. Eidmann has arranged in his laboratory and under the range of powerful magnifying glasses various colonies of ants. He can therefore study them to the best advantage and under much more favorable circumstances than were available by Fabre.

Announce Discoveries

By the means of food he sought to learn how ants communicate with each other. When he placed a piece of food in the vicinity of a nest it would soon be found by some strolling ant, which would immediately feel it all over with its antennae and haul it off, if small enough. When it was too large the ant would hurry away to announce the find. There in the darkness it would cross feelers with several other ants, running from one to the other and telling each the news by means of various strokes and touches. The ants would then rouse themselves and, led by the first ant, would make their way back to the food. On the return march the ants would keep in touch with each other and proceed in single file, each one imitating every movement of the leader. Arrived at the store, they would combine to carry the food away. Dr. Eidmann reports that the ants thus summoned were always to be found hanging round in an upper chamber as in some guard house or police station and never in the lower levels where the queen ant sits attending to her important duties.

Temptation Resisted

When the food was not in a single large lump, but in a number of small pieces, each capable of being carried by a single ant, the discoverer would transport the whole load himself, making several trips and summoning no help. Dr. Eidmann tried to find out whether an ant engaged in this work would permit himself to be drawn aside from the main task. He therefore displayed honey, a delicacy which ants love above all others. He found that the ant would pause and give the honey a lick or two, instead of remaining for the half-hour which it requires for an ant thoroughly to gorge itself on honey, and then resume its work. But he found if the honey was produced after the ant had gone to get help, the helpers on their return would stay with the honey and fill themselves, while the first ant would ignore the honey and proceed on his solitary way. This suggests that the finder ant was unable to communicate to his fellows the exact nature of what he had found. Another test was to dust over the trail made by the finder ant as soon as he returned to the nest with his tidings, and when he emerged to seize him. Thus it would be shown if the ant had been able to give directions to the others, or whether they had followed him blindly. They failed to find the cache of food, so it is supposed that all that the ant would indicate was that he desired the others to follow him. The test was not conclusive, of course, for so long as the ant believed the others were returning with him there would be no need for him to give particular directions if he had been able to do so. It is still possible that ants have powers of descriptive communication.

Beer Drinking in Germany Reduced Half in 25 Years

Germany, without prohibition, has reduced its annual per capita consumption of beer by almost one-half in the last quarter century, according to figures compiled by Professor Loeckermann, an opponent of prohibition legislation, to support his theory that the German people are solving the liquor problem of their own volition.

In 1900, Professor Loeckermann's figures show, the annual per capita consumption of the foaming brew was 124.6 quarts; in 1924 this had dropped to 63.4 quarts, in 1914, when Germany was at the height of her industrial prosperity, the figure was 103.5 quarts. In the late '90's, Professor Loeckermann says, Germany's annual per capita consumption of brandy was as high as 6.5 quarts, while in 1924 it was only a little more than half a quart.

Professor Loeckermann attacks the movement for local option in Germany, asserting that it is wholly superfluous and is only calculated to retard the development of sentiment against the excessive use of alcohol. He is convinced that the German people automatically are arriving at a realization of the dangers of alcohol, and that a dry movement therefore is bound to result spontaneously.

Canada ~ Up in the Air

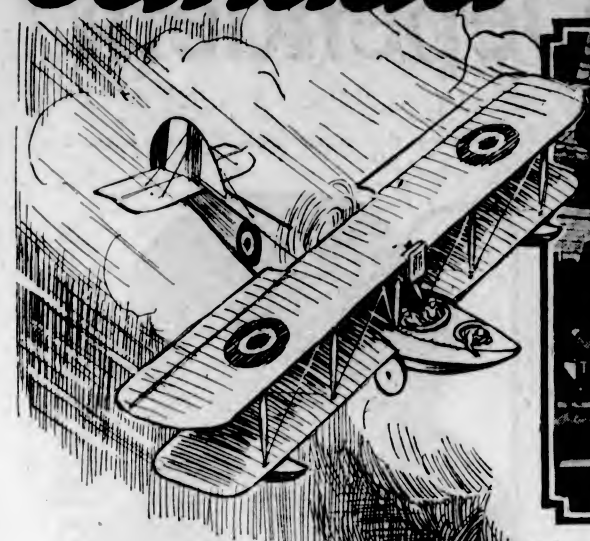

A BUTTERFLY· MANUFACTURED IN A BOILER FACTORY THIS INFINITELY DELICATE MACHINE SAILS FORTH FROM THE GREAT VICKERS' STEEL WORKS IN MONTREAL.

IN THIS MAZE OF MECHANISM SITS THE PILOT CONTROLLING THE HUNDRED MILE AN HOUR CRAFT.

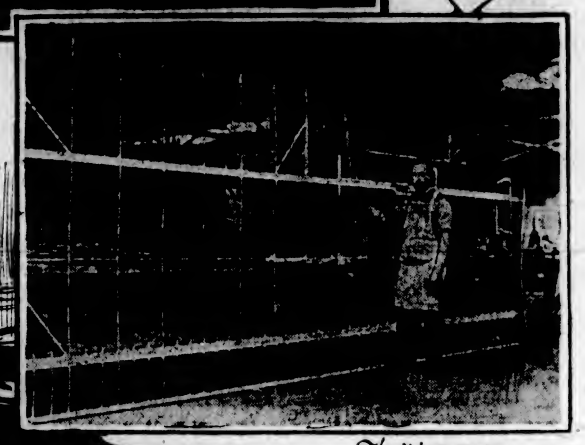

THE WING OF AN AEROPLANE IS BUILT OF LITTLE STICKS AND CLOTH, LIKE A KITE --- ONE MAN CAN LIFT IT.

CANADA'S REGULAR ARMY FLIERS ON THE PACIFIC COAST HAVE COMPLETELY MASTERED THE POACHERS AND SMUGGLERS.

By G. C.

ONE officer of the Royal Canadian Air Force perched out on the nose of a flying boat behind a big aero camera surveyed in six weeks 15,000 square miles of unexplored Canada.

A single survey party would have taken twenty years to complete the same map.

The past two years Canada's permanent Air Force, working with the Dominion Topographical Survey, have mapped in the neighborhood of a hundred thousand square miles of Canada's last wilderness. Next year plans are laid to map another hundred thousand.

Hitting a hundred miles an hour, pilots of the R.C.A.F. patrol the fisheries of the Pacific coast, guarding hundreds of miles of closed ground against poachers, checking fishery licences and marking smugglers.

It would take ten patrol boats, fifteen-mile-an-hour craft, with crews, to cover the same ground. And at that more than half the offenders would escape.

The Dominion Government still retains possession of vast forests in British Columbia, Alberta, Northern Manitoba and Saskatchewan. Hundreds of miles remote from railways, these untouched treasures are patrolled by officers of Canada's active air force. Armies of rangers could not do it.

Because the cities do not see aeroplanes except as entertainment during fairs and exhibitions, the larger part of Canada is unaware of the fact that the Dominion, which contributed so large a proportion of British fliers in the war and which possesses in Bishop the champion air duellist of all the armies in the war, is still one of the leading nations in the world in the matter of active aviation.

Canada's Flying Possibilities

"Canada," states an Englishman now visiting the country for the purpose of investigating aircraft possibilities, "has every qualification to be the foremost flying nation on earth in the course of time. She has long distances between her major centres of population. She has, I find, a continuous water-course for flying boats from the Atlantic to the Pacific, which is of enormous importance. The United States lacks this feature. And Canada has uncounted resources in timber, minerals and fisheries that will require to be guarded, explored and made available by aircraft.

"Fortunately Canada has thousands of ex-airmen amongst her population who, as they grow older and into positions of greater weight in the business world, will accelarate the general recognition that aircraft is the economical and logical solution of a number of Canada's problems."

Had flying boats made their extraordinary photographic maps forty years ago literally hundreds of millions of dollars would have been saved the nation in the building of railroads alone, for the selection of routes in those days depended upon survey parties on foot ranging the vast wilderness like needles thrust through haystacks.

Possibilities of Near Future

One of Canada's great banks has been investigating the matter of employing aeroplanes for carrying its officials and inspectors between principal cities, such as Toronto and Montreal, Winnipeg and the Western fan of cities.

The Royal Canadian Mounted Police has been in correspondence with the Royal Canadian Air Force with regard to co-operation, so that some of the vast patrols of the north country may be handled by air, in return for which the police would mush remote bases in the Winter.

The Hudson's Bay Company has investigated the matter of flying boats for its inspecting officers in almost inaccessible regions of the North.

A half dozen of Canada's wealthiest men have made inquiries of the cost of flying boats for their personal use. The cheapest small two-passenger flying boat costs $10,000 made in Canada. In Toronto alone are hundreds of motor cars which cost over $6,000.

There are indications that Canada is on the edge of great expansion in the use of aircraft. And the development of a flying boat specially adapted to Canadian needs is now under way.

There is only one firm manufacturing aircraft in Canada today, and that is the Canadian Vickers Company in Montreal. This is the Canadian branch of the famous British firm of shipbuilders, gunmakers, steel manufacturers and aircraft builders. Their huge plant in Montreal is also devoted to all these branches of manufacture. It is significant that their aircraft branch is one of the most active of their departments and is exceeded only by their structural steel works.

Vedette and Veruna

In the past two years Vickers have turned out twenty-four flying machines for the Royal Canadian Air Force. The most interesting of these twenty-four machines are the Vedette and the new Veruna, which are the new type of flying boat especially designed for Canada's needs.

The Royal Canadian Air Force experts co-operated with Mr. W. T. Reid, an engineer whose specialty is aircraft design, formerly with the famous Bristol aircraft works, who was sent out by Vickers in England to meet the problem of Canada's special needs.

The Vedette is a three-passenger flying boat with a five-hour range of flight to serve as a forest patrol or survey machine.

The new thing about it, the feature that makes it Canadian, is its power of swift and steep climb. The countless lakes which make simple the question of flying over Canada are usually timbered to the shore. To get into them is easy. To get out of them is the problem the Vedette was designed to solve. The Vedette, a tough, sturdy boat, whose long, elegant hull might have been actually modeled on the lines of a speckled trout, can hoick up in to the wind in an astonishingly short run.

The Veruna is simply a larger Vedette. It will carry seven passengers, will support a large cargo of fire fighting equipment, including engine and hose, picks and shovels, or, with a cargo of fuel, has a flying range of five hours.

The Veruna is Canada's design for combating forest fire. Her hull, made not of mahogany as aircraft are by tradition, but of Canadian cedar, copper-fastened like a Canadian canoe, is 35 feet long, and her top wing has a spread of 53 feet. She, too, is built on tight and sturdy lines, with a pair of powerful pusher engines, to shoot her steeply into the air.

"In her design," said Mr. Reid, her designer, "we have of course included all the best principles of past experience, but we have added some features that are distinctly new. The design has proved a distinct success."

Canada's Will Be Water Force

Thus, while the United States goes forward with the development of fast mail planes of the land type, Canada's Air Force is likely to be distinguished as a naval air force.

All may have seen a small boy whittling sticks to make a kite. They make an aeroplane the same way: a lot of sticks, some glue and cloth, and there you are—an aeroplane.

The solid appearance of an aeroplane is most deceiving. In the Vickers works in Montreal you get an idea of the extreme delicacy and frailty of these engines that must ride on air.

The making of an aeroplane is probably the most delicate piece of scientific manufacture in the whole world. Watch-making and fine jewelry is not to be compared with it.

"An aeroplane," says an engineer in the Vickers plant, "is ninety-eight parts figuring on paper, one part engine and one part wood, wire and canvas."

The designing engineers, men experienced in one of the least-known sciences, get to work with pencil and paper and make the design of the shape of the machine, all the delicate curves, stresses, pressures and so forth, which are in the realm of the remotest mathematics. Then they translate this design into terms of materials, to stand these tremendous pressures and weights. To the last delicate stitch in the fabric these written plans are complete.

Then they make a model of the machine. These models would delight the heart and soul of boydom. They are made with infinite care, to be a perfect boy-size replica of the finished machine, in weights and proportions exact. The model is then submitted to tests in water channels, to test its exact resistance and buoyancy in water. Then it is tested in the wind tunnel at the University of Toronto, to see that its curves offer the very minimum of resistance to air. Back of these engineers playing with the toy, of course, is all the experience of all the nations in the manufacture of thousands upon thousands of life-and-death aeroplanes in the Great War.

Built at Montreal

We saw the Varuna being built at Montreal. She will weigh with her engines nearly three tons, and she will carry more than a ton besides. Yet she was being laid together as delicately as a watch and as frailly as a kite.

Her hull, to hold those engines and that cargo over the skies, is made of three-sixteenths inch cedar laid on elm ribs. One layer of fabric—a sort of very high grade light canvas—is glued over this hull that is lighter in build than a little canoe.

The wings—those wide, spreading, substantial-looking pinions — are nothing but kites. A couple of light spruce beams, scooped out to the shape of a steel I-beam, are the main supports of the wing. Two hollow steel tubes act as the short cross beams. The rest of the wing consists of an infinite number of sticks—little spruce sticks of the sort a child's toy is made of.

This is the wing that has to stand the strain of a weight of four tons borne through the air at a speed of a hundred miles an hour.

Amongst the workmen of the Vickers aircraft plant walked an officer of the R.C.A.F. He is an inspector. Every stick, every brad that goes into the machine is first inspected by him. Every small rib of spruce is weighed—actually weighed—in the presence of this officer. Each assembled section bears his stamp. Each wire—its breaking point 2,000 pounds, though it is no wider than a lead pencil and no thicker than a table knife—each joint, is fitted under this officer's eye and marked by him. Here you begin to see the infinite care and pains taken in the building of an aeroplane, so that, be it built of sticks and cloth, it will stand the tremendous buffeting of air, land and water.

Stern Test for Machines

And the finished Vedette without its engine costs $15,000. The engine runs all the way from $2,000 to $7,000 more. In the finished machine there is probably not a hundred dollars worth of raw material, wood, wire and cloth. The huge expense is in the designing and the making.

Over the frail framework of the wing is sewn one thickness of fabric. It then receives a number of coats of a celluloid compound or "dope." This stiffens and reinforces the fabric.

R.C.A.F. officers come and test each machine when it is assembled. They give it a stern test. It has to take them into perilous and remote wildernesses. Every part of the machine, except the engine, is made in Vickers. The propellers, the metal parts, the wooden trifles lighter than lead pencils, are all manufactured under inspection in rooms kept at strict temperatures and stricter moisture content.

The Pacific stations of the Royal Canadian Air Force and the forestry stations at High River, Alberta, have got most of the new machines so far. Camp Borden has mostly training machines for cadets of the R.C.A.F.

On the permanent Air Force Canada has sixty officers and three hundred and seventy men. This number includes not only fliers, but all the headquarters and base details, riggers and mechanics employed at the air stations of the Dominion—Vancouver, High River, Winnipeg, Camp Borden, Ottawa and Dartmouth, N.S.

The number of flying machines in the service cannot be announced by the Ministry because it is secret and confidential, but besides the machines in actual use on patrols for the different departments of the Government, there are a large number of war machines in storage that have never been flown.

Last year, the force did over 2,000 hours of flying, the largest single item of that being 750 hours in forestry protection, the next 651 in cadet training and 268 hours in survey and photography.

Advance in Engineering

Naturally, the survey work is the one that is showing most promisingly. For photographic survey from the air is the greatest advance in engineering in recent times. The machine simply flies in a series of straight parallel lines, shooting vertical downward pictures at a known height as it goes. These photos are then taken by experts, who join them together to scale. And there is a perfect map, showing everything in detail, every watercourse, every lake, every forest and outcrop of rock—everything but ground levels. These are obtained roughly by the fliers landing on lakes at different points and taking levels. By this method regions that are practically inaccessible are easily mapped at a rate that has advanced the knowledge of Canada's wilderness twenty years. The experts, of course, can read these photographic maps so skilfully that they can tell the type of trees in the forests shown.

The R.C.A.F. proposes to photograph a hundred square miles of Northern Ontario, Manitoba and Saskatchewan the coming season. The Winter will be spent getting gasoline bases established on lakes scattered through the country they are going to map.

This activity in the air is quite aside from Ontario's own forestry protection and survey air force that has flown an equal sum of hours exclusively in Ontario. Quebec is doing a little in forestry aviation, but has not yet taken it up on a serious scale.

Canada has its factory, its permanent military air force, at least a thousand men engaged in the flying enterprise, and perhaps ten thousand young men qualified fliers—who still fly in their dreams—

Flying is on a practical going basis in the Dominion, with a bright outlook.

Pioneer Gives Nature's Version of the Legendary Sea Monster

(By THOMAS DEASY)

WITHIN the last few weeks a great deal of newspaper controversy has arisen over the alleged appearance of monsters of the deep off the Queen Charlotte Islands and in Okanagan Lake.

It may be possible that such creatures exist, as they did in pre-historic times. At all events, it is probable that a land animal, such as a deer or some other four-footed beast, was seen in Okanagan Lake, and caused the commotion in the water which resulted in the "waves" noticed by a number of boys playing on a raft in the lake.

During my fourteen years' residence on the shores of the Queen Charlotte Islands, where a "monster" was reported by Mr. Van Valkenberg, I noticed several large animals disporting themselves in the inlets. On one occasion four killer whales plunged about for days in Massett Inlet. The killer whales hunt the hair seal. I have also noticed many sea lions of great size in Hecate Straits and Massett Inlet. The English red deer (imported) also have been known to cross the inlet, with their heads and necks above the surface of the water.

Fossils But No Monsters

During my sixty-six years on the waterways of the mainland, and on the islands off the coast of British Columbia, living along the shores of rivers, inlets and bays, I have never noticed any unusual or out-of-the-ordinary animal or fish, although we have discovered many fossils of great size. I have seen the largest of the sturgeon. This fish does not swim "with its head out of the water!" It was a fairly plentiful fish on the Fraser River many years ago.

The Indians of the Haida nation of the Queen Charlotte Islands and of Alaska claim the existence of a "sea dog" of immense proportions, which they also claim was seen on two occasions very recently at the head waters of Massett Inlet, and also off Moresby Island, one hundred miles from the place where it was first reported.

Sculptured Sea Dog

Several Indians were asked by me to give a description of the alleged "animal." In reply one Haida Indian quoted the "Legend of the Sea Dog," while two other Indians made me black slate figures of the "sea dog," one of which figures I still have in my possession; the other is the property of Captain Donald, of the Canadian National steamer Prince Rupert. The picture herewith is a reproduction of a photograph of the figure still in my possession.

It will be noticed the "animal" is provided with four feet, with wings, and with a flat "tail," which hangs over the authentic caudal appendage of the canine. It is built to walk on the land, to propel itself in the water, to spread its wings and its flat tail in order to "sail" along the surface of the water. The Indians relate that it has been seen walking along the beach; also that shots were fired at it while in the water. At first the Indians thought the "animal" was a domestic cow, which crossed Massett Inlet by the water route. When they saw "tusks," and after noticing a "fin" on the back, the folded "wings," and an immense "flat tail," they were convinced the "appearance" was the sea dog of which they heard from their forefathers "before the white man came."

The Sea Dog Legend

On the top of one of the hills, back of Skidegate Indian village, is a small deep lake, the water from which flows down two of the ravines into Skidegate Inlet. In the long ago the Indians discovered that this lake was inhabited by a monster, which had wandered up there from the sea. It was an immense "animal." Some Indians noticed it, but all were afraid of it, and few visited the lake.

Reproduction of Photograph of Sea-Dog Carved in Black Slate Stone by an Indian Sculptor. The Original Is Now in the Possession of Mr. Thomas Deasy, of This City.

One of the families of the Haida Indians comprises ten sons. The oldest of the sons decided to make an effort to capture the "animal." The family went into training, learning to swim, and taught the youngest member of the family to swim around in front of the village. They also made a survey of the lake and found a large hollow tree, which they cut down, allowing one end of it to fall into the lake. Then they split open the end which was in the water and placed wedges therein. On the day appointed the ten Indians went to the lake with their stone hammers and stone adzes. The youngest of the family went into the water and began swimming around. The remainder of the family remained ashore. After a short time the animal spied the boy and started after him. The child made for the hollow tree, followed by the monster.

Into Hollow Log

Into the aperture went the boy and disappeared. The monster followed. When the latter was well within the hollow log the remainder of the family watched for the boy to reappear at the land end. When the boy appeared the Indians removed the wedges, thereby entrapping the monster within the huge tree. They let the captive remain in the tree until it died. Then they cut the tree open and took off his skin. Afterwards the Indian brothers decided to use the skin of the "sea dog" to trap whales. The oldest brother dressed himself in the skin of the "sea dog" and took the younger brother with him as bait. Ever after that the Indians had plenty of whale meat.

One of the figures made by a Haida carver, shows a "sea dog" with a whale under each ear, another in its mouth, and a third under the tail, which latter is thrown over its back, thus holding down the whale.

Legendary Animals and Birds

The Indian legends describe many animals and birds, with supernatural power, such as the raven, which they claim escaped from Noah's Ark at the time of the great flood, and which found the first island on which to rest before the waters receded. It will be remembered that the ravan did not return to Noah's Ark, according to the account in Genesis viii and ix. In our day and generation the Indians have a great deal of respect for the raven, which the whole year round inhabits the locality described by the natives as its landing place. In their legends the Indians speak of all manner of birds and animals, the donning of the skin of which brings to them power over men, beasts, birds and fishes.

The carvings on the totem poles, with the crest and other marks, indicative of legendary lore, ascribes certain powers which are mythical in the extreme, but, strange to relate, there is evidence of supernatural power ascribed to a Supreme Being" governing the universe through the actions of all manner of living creatures. The crest animal, or bird, is revered by the tribe or the clan adopting the same, although Christian teaching is superseding all these legends.

In the inlets of the North, where the tides run in and out at a speed of from five to six miles an hour, logs, trees and other debris may be seen which resemblea animals or fishes. At times men on logs have been seen floating out of the inlet on a journey to some of the beaches in the neighborhood. Strange things happen in the out-of-the-way places, where people are isolated and view scenes little understood by the city dwellers.

More Proofs Needed

If strange "monsters" inhabit the inlets and lakes, further proof of their existence is necessary other than weird tales of things out of the ordinary. Animals and fishes make use of the waters in journeying hither and thither. They may appear as "monsters" when a distance away from the observer. A killer whale stranded among rocks in front of my residence many years ago appeared something out of the ordinary. Sea lions, throwing salmon from one to the other appeared strange to the uninitiated. Ravens and crows dropping clams on the rocks along the shore line, while seagulls and other birds competed for the product of their skill after the clams struck the rocks, appeared quite amusing and interesting.

On one occasion we found a coffin on the beach, which evidently had floated from far-away Japan, and on another occasion brought in a number of Japanese who had been shipwrecked and were castaways from Japan. They had been drifting about Hecate Straits for many days, landing here and there from the logs on which they were floating until rescued by Indians.

A description of the first sailing vessel sighted by the Indians in the early days, and the sights "noticed" aboard the vessel by the first to visit the ship would make a very interesting story.

In view of the many instances of optical illusion along the coast line, both on the part of Indians and whites, in recent years one is prone to discredit the story of the appearance of "monsters," whether on the shores of the Queen Charlotte Islands or at Okanagan Lake.

Railroad Towerman Hero

England is ringing with praise for Signalman Rouse, who works in the tower at Little Station at Shenfield and who recently, by sheer presence of mind and initiative, prevented a railroad wreck which might have cost scores of lives.

Standing in his tower amid the many levers, working switches at Shenfield, Rouse early one morning suddenly realized that a London-bound train, instead of stopping at the Shenfield station, had overrun and was speeding straight towards another train packed with passengers which was halted on the same track.

The brakes had refused to work, the engineer and fireman of the train were powerless. They and the station staff expected a terrific crash, to be followed by groans of the dying and all the horrors of a railroad crash.

But Rouse was on the job. His mind worked as quick as lightning. He threw forward the lever controlling the switch leading to a siding just beyond Shenfield station. This caused the train out of control to swerve onto another track. Instead of crashing into the crowded train ahead, killing and maiming scores of helpless passengers, it merely ran into two empty freight cars standing on the track to which it had been suddenly switched.

It demolished these and came to a standstill. In a few minutes the railroadmen and the passengers realized what had happened. They swarmed about Rouse with incoherent congratulations.

"I did my work" was all he said

Sister Empresses Complete Life's Journey Together Having Travelled Divergent Paths Through the World

THREE centuries ago there lived a woman who, because of her charm and her loveliness, wrote her name and fame largely across the courts of three countries. She was the beautiful and wayward Mary, Queen of Scots, and of France, who today shares with her rival, Queen Elizabeth, the pride of place among the tombs of the Henry VII chapel in Westminster Abbey. By the irony of fate, her son, James I of England, who succeeded Elizabeth on the throne, erected a tomb for his mother which in location, in ornateness and in public interest, shares and shares alike with that of Elizabeth the attention of visitors. Two direct descendants of that luckless Queen are Queen Alexandra, who inherited all of her beauty and her charm without her calamitous destiny, and the ex-Empress Marie of Russia, who today are spending the sunset days of their lives in the quiet peace of Sandringham House in Norfolk.

They trace their descent from Mary by James I to the Georges of England. The youngest daughter of the second George, Princess Louise, became Queen of Denmark.

Lives Drawing to a Close

In spite of the loving care with which these two aged sister-Empresses are surrounded there can not be many more years of life allotted to them. Queen Alexandra had passed her three score years and ten when the Great War rolled like a Juggernaut across Europe, crushing beneath its barbarous wheels the lives and happiness of a dozen nations with hideous impartiality. When the war broke out Queen Alexandra was still a beautiful woman, strong and active, busy from morning to night with her multitudinous charities, her social activities, her correspondence and her round of visits to friends and relations.

As a girl and as a woman the Queen has no reason to love Germany. Her native land had been despoiled of some of its richest provinces by Germany; her astute mother had spent most of her eighty years in combating German influence, and her sister, Marie, from the hour of her marriage with the then Czarevitch of Russia, beneath her guileless exterior had fought with passionate ardor to sever Russia from her alliance with Germany, and array that empire on her side of her sister's empire.

A Penniless Orphan

The father of these two empresses at the age of thirteen was left a penniless orphan and was adopted by King Frederick VI of Denmark, who gave him a military training and secured a post for him in the army. When he became a man he married the pretty Princess Louise of Hesse-Cassel, upon which occasion she was required to waive her claims to the Danish throne. The young couple had little capital, except youth and health, and it was only after the reigns of Christian VIII and Frederick VII that because of his wife's descent, and his own proximity to the throne Alexandra's father was recognized as the heir to the childless king. His little family provided four monarch's however, Christian, King of Denmark; George, King of Greece; Alexandra, Queen of Great Britain and Empress of India, and Marie, Czarina of Russia.

TWO SISTERS FROM LITTLE DENMARK OCCUPIED IMPERIAL THRONES

Queen Alexandra of Great Britain and her sister, the tragic Ex-Czarina of Russia, live together at Sandringham, Norfolk, England, the home which Queen Alexandra and King Edward built together out of the old manor house which was purchased as their first home. Sandringham House is shown at the top of the picture, and below, at the left, is a portrait of Queen Alexandra as Princess of Wales, just after her marriage. At the right is one of the last photographs taken of the two sisters at a public function in London. In spite of their age (Queen Alexandra is eighty-one) they maintain an active interest in life.

A Pretty Love Story

It is a pretty tale, the love story of the old Queen-Mother and King Edward. She was the loveliest girl in Europe, and he the most brilliant bachelor prince of the day. Even while the Princess was in the schoolroom, court gossip had linked their names, but Queen Louise was careful no echo of the intoxicating news reached Alexandra's pink ears. From her childhood Queen Louise had realized the dangerous gifts with which her daughter had been endowed. Impulsiveness was always one of her characteristics, and her mother knew where untrammelled emotion had lead other lovely princesses in the history of her race. So she gave her daughter the only thing in the world which could save her from the pitfalls which were yawning for her in every court in Europe. She gave her a training which deprived her of vanity while enduing her with dignity and self-respect; she armed her with a purity which protected her against the shafts of flattery; she taught her to think first of others, and to rely as few today rely upon the consolation of her religion.

Matchmakers' Plot

There was a deal of plotting in the courts of Europe over this match which all but the Germans were keen to see achieved. Both Queen Victoria and Queen Louise were determined that neither of the young people would be forced into a loveless marriage, and so there was a great deal of elaborate carelessness in the apparently accidental meeting of the Prince and Princess while both were on a sight-seeing tour in the Rhine Valley in September of 1861. The Prince, who had an eye for beauty, failed to disguise his enchantment when he first clasped the hand of the slim young thing before the altar of the old church at Speier which each had been brought to see. Her big blue eyes, always her finest feature, so full of color and animation, fell before the eagerness of his. Her wild rose color deepened and crept up to the golden hair which crowned her in such profusion. She was the ideal fairy princess of nursery days.

"The Plot" Succeeds

The match-makers were delighted, and there was a quick flurry of letters from court to court. Queen Victoria, King Leopold, Princess Frederick of Germany, who was Queen Victoria's eldest daughter, half a dozen aunts and uncles, were all involved on the affectionate mischief. A year later in September, 1862, Queen Victoria made a journey to Brussels to meet the Princess Alexandra, the meeting taking place there to avoid trouble with the dozen ambitious German princesses who were all competing for the honor of sharing the throne of Great Britain with Prince Edward. In the same month the engagement took place, and there came a howl of protest from Germany who begrudged Denmark the friendship of Great Britain.

In the next year the little princess made her journey from Copenhagen to London, travelling for nine days in those times of difficult and tedious travel, and created such a furore with her beauty that unemotional London went mad.

Home at Sandringham

After the wedding she went to the country home which had been prepared for her at Sandringham, then a simple manor house which the young couple were later to transform into a great house and a home. Then began those thirty-seven years of apprenticeship under Queen Victoria when she carried life and animation into the gloomy British court which under the widowed Queen was given over to unbroken communion with the past, while the memory of the Prince Consort ruled every action of the monarch.

When eventually she mounted the throne for which she had been destined, Alexandra's reign was brief though brilliant, and after nine years, at the death of King Edward, she was forced to relinquish the place which she had won by a lifetime of devotion. The title of Queen-Dowager was too heavy a designation for this still charming woman, and so, spontaneously, the nation called her the Queen-Mother.

Intrigue in Russia

Meantime her sister Marie had succeeded in winning the most intense admiration from her flaccid husband, the Czarevitch of Russia. For fifteen years diplomacy failed to realise that in the adorable woman who graced the Russian court with her beauty was a character to be contended with. She had greater energy and ability than was suspected and used her charm to secure her dearest ambition, the alliance of Russia with England. It was her seeming innocence of intrigue which gave her greatest scope, but when she finally became Czarina, when Alexandra III ascended the throne, she threw off the mask and came out in the open to secure her object. Her dream was not fully realized until after the death of her husband in the Crimea, to which Alexander was racing when the news of his illness reached England. He died before her arrival, but his last words were "She will be a comfort to Marie."

Later on came the war, and revolution in Russia, and Marie lived to see her son and his family subjected to the most degrading death. The whole empire crumbled into disruption, and Marie fled to seek comfort and protection in the arms of her sister.

The two lives which began so peacefully in the Yellow Palace in Copenhagen, after describing wide arcs in the history of their time, have come together once again in the calm of Sandringham. The romance of Marie of Russia is a strange exotic one, but the life story of Alexandra of Great Britain is a dear, beautiful tale. The power entrusted into her hands had never been betrayed, the love bestowed upon her never misused, and that strange quality of kindling affection with which she was endowed has always been engaged in benign enterprises.

Now that the game of life is nearly played out, its passions, its hopes, its ambitions, its loves and joys, and its disappointments, its griefs, its tragedies, the sister-empresses enjoy in their quiet way the peaceful rural life of Sandringham. There like Marie Antoinette, at Versailles, Alexandra built her model dairy and played at farming. There in the churchyard of the little church where she has worshipped for sixty years, is the grave, under a white cross, of her youngest child. The tide of history comes and goes, and has left here upon the shore of life these two devoted sisters who, each in her day, shared the greatest thrones of Europe.

Copyright by The British and Colonial Press, Ltd., Toronto.

Royal Dysart—How It Got Name—Terrible Life Led by Oldtime Miner

The canty carles of Dysart:
The merry lads of Buckhaven;
The saucy limmers of Largo;
The bonnie lassies o' Leven . . .

THUS the old rhyme which, for many centuries, has enshrined the memory of those long since dead and gone Fife folk, whose descendants may still be met any day in the streets and by-ways of those wave-washed seaport towns on Scotland's eastern coast. Of Dysart itself much might be written. Around its name still lingers the whisper of good St. Serf's name, and it would also seem to possess other and even more material claims to immortality than those "canty carles" of which the old song tells.

Dysart for coal and saut,
Pathhead for meal and maut;
Kirkcaldy for lassies braw,
Kinghorn for breaking the law . . .

Legend and traditions have interwoven the name and annals of Dysart with that dim and far-away fourth century. For then came to the little Fifeshire town, surely the greatest happening in its history, that landing upon its shores of the godly Servances, later to be canonized and known through all later days as St. Serf.

It would seem to have been not unusual for this holy man to retire for prayer and meditation to a certain cave known as "Deserta" (a fasting cell), and while there, according to old legend, he was joined by "Man's Enemie," as ancient writers fitly termed that power of evil, seeking to overthrow his faith. The saint retired conqueror, and either he or the inhabitants bestowed later upon the little hamlet hard by, the name of "Deserta," in memory of that unforgettable day.

Old Church of St. Serf

Hence Dysart, as we now know it, whose first church was not unfitly consecrated to St. Serf, patron saint for ever of the village and surrounding district. Of this building, rededicated by Bishop David de Bernham, on 26th March, 1245, hardly a stone now remains, though the ruined church which succeeded it, with its ancient and historic tower, may still be pointed out. This, with its lintel bearing the date 1583, remained in use till 1802, at which time the present church of Dysart superseded it.

Dysart's coal industry, as recorded in the old rhyme, dates back to remote times. In old annals of the parish we read that "Dysart coal was amongst the first wrought in Scotland," having been begun more than 300 years ago.

It was on fire nearly as far back, when "Ane evil air enterit the main heuch, the door being then at the west entrie of the toun," and disaster followed. It is said to have had periodic eruptions every forty years. A remarkable one occurred in 1662. This fire is supposed to have been "occasioned by pyrites, which is found in this coal." To this day the road from the harbor commemorates the happening, in its name of "Hot Pot Wynd"; while another near it rejoices in the significant title of "Burning."

The Yoke of Bondage

In earlier days much of the coarse and degrading work of coal-bearing was undertaken not only by the men, but by the women, and a rather pathetic little picture of the life of the very poor is given us in "The last speech and dying words of Margaret Millar, coal-bearer at Coldencleugh, who was executed 10 February, 1726, at the gibbet at Dalkeith for murdering her own child."

"The place of my birth was at Dysart, in Fife. My father, John Millar, was a salter under my Lord Sinclair there, and I, being in my homage left to the care of an uncle, was turn'd from hand to hand amongst other relations, when my friends being wearied and neglecting me, I was obliged to engage with my Lord Sinclair's coalliers to be a bearer in his Lordship's coalheughs. So, being unaccustomed with that yoke of bondage, I endeavored to make my escape from such a world of slavery, expecting to have made some better thereof. But, instead of that (adds poor Margaret significantly and already with the shadows of death falling thick about her) I fell into a greater snare."

One can hardly wonder that the girl, little more than a child, did endeavor to make what was to prove so disastrous an "escape" upon learning what the conditions of the unhappy pit-workers in those days actually were. Those who wrought there were practically slaves, having been "thirled" to pit work from their youth, and sold, as the veriest piece of machinery, with the coal heugh as it changed hands. In that part of the mine where the air was too foul to allow of even a tallow lamp burning, the phosphorescent light of decaying fish heads was all the illumination possible, or, at least, permitted the unfortunate workers.

Little Holland

"To carry saut to Dysart" is a well-known proverbial expression relative to its other staple trade, and we learn from old annals that in 1452 James II, "for the favor in which he held William, Earl of Orkney," granted to its inhabitants freedom from all imposts upon this commodity, and so busy and prosperous a place was the Fife seaport that, in consequence of the export trade of coal and salt, it gained the name of "Little Holland." Thirty-six brigs went their windy way out of the harbor, and "it was also the custom to expose prodigious quantities of merchandise for sale under the piazzas which then covered the central streets."

In 1592, James VI, by a charter of Novadamus, confirmed the "town and burgh of Dysart, with the muir and the mill thereof on the south side of the Water of Ore," to James, Master of Sinclair, the (surely nominal) rent for the entire burgh being set at "one silver penny." In 1453 the western portion of Dysart had become the property of Haldane of Gleneagles, being united to the barony of Gleneagles, and remained part of that barony till 1580.

At least one title to the peerage come from the old seaport town of Dysart. From 1584 till 1616 a certain William Murray would seem to have ministered to the spiritual needs of the Dysart folk, and possibly, worthy man, may have rejoiced when upon his eldest son and namesake was conferred the somewhat dubious honor of becoming "whipping boy" to Charles I, then Prince of Wales.

"Whipping Boy" Becomes Peer

Upon his succession to the throne, Charles did not forget the friend of earlier years, who had suffered so much despite for him, and in 1643 the aforetime "whipping boy" was raised to the peerage, with the titles of Lord Huntingtower and Earl of Dysart. The story, whether apocryphal or otherwise, goes on to state that the first use the newly created Earl made of his power was to sell his royal master's secrets for 40,000 merks to Parliament, also advising the Governor of Hull, if he valued his life, not to admit the king to the town.

Later he married Catherine Bruce, of Clackmannan, and his eldest daughter succeeded to the title; remembered to all time as that enchantress who had power by her charm to bewitch not only holy Bishop Burnet, but also that man of iron, Oliver Cromwell.

Hard by Dysart stands that hoary ruin, the Castle of Ravenscraig, looking out over that wide stretch of glimmering silver, the Firth of Forth. Built in the time and by the command of James II, "of the fiery face," he fell tragically at the siege of Roxburgh, ere ever his great work had reached completion.

"It chanelt a wedge of flyce to flee frae ane of the gunnes" (runs the sorrowful record) "quhair with the king was slain . . . and sua this nobill prince, King James the Second, deceasit the thirde daie of August, 1460, the XXIX, weire of his aige, and of reigne the XXIII. j., and thaire was greit meane made for him; because he was well beluved of all his subjects."

Yet even death did not shatter that dream of a great seaport fortress which had once been his. The Queen, following out the desire of her noble lord, proceeded with the building of Ravenscraig, and in 1470, when a marriage was arranged between her son, James III, and Margaret, the "sea-king's daughter from over the sea," we read of the bridegroom's inducing William St. Clair, Earl of Orkney and Caithness, to exchange his paternal inheritance for "the Castle of Rawinniscrag and the lands of Wilstown and Carberry and Dubbs."

Thus the glory of royalty, its once proud possession, passed from the Castle of Ravenscraig, which, becoming the property of another, ceased forever to be the home of a king. True, he who now owned it was of the "lordly line of high St. Clair"; the old house and Norman race, who ruled the Orkneys as though they had been scions of the Royal blood. And here dwelt for a season that "lovely Rosabelle," famous in song and story, gazing out at dawn and eve across that wide waste of waters, which, murmuring and moaning about the rugged rocks of the grey old castle, were one day to prove her grave.

There are twenty of Sinclair's barons bold,
Lie buried in the proud chapelle,
Each one the holy vault doth hold;
But the sea holds lovely Rosabelle.

—M. E. Jamieson, in The Edinburgh Weekly Scotsman.

Prince Varlaam Tcherkesoff, Georgian Patriot, Fought "Reds" and Czarism

A FEW days ago there died in London a Georgian who spent practically the whole seventy-nine years of his life in constant battle for oppressed peoples, especially those of his beloved nationals in the Caucasus. Prince Varlaam Tcherkesoff was a Georgian gentleman, head of one of the oldest families in Kahetia, a lifelong friend of Kropotkin, an enemy of Czardom and a valiant fighter against Sovietism.

More than ten years ago I met him here living in a quiet London suburb, following the developments of the war with a knowledge of Europe such as few possessed, and a linguistic ability that enabled him to read every European language. He became an occasional contributor of articles to The New York Tribune, but even more valuable was his advice to the writer. He was almost uncanny in his forecast of political developments, but he lived to suffer several grievous disappointments.

Brought up in the Imperial Court in St. Petersburg, Tcherkesoff went to the university. At the age of sixteen he was sentenced to Siberia at about the same time that Kropotkin was exiled. After seven years in prison and in exile Tcherkesoff escaped to Switzerland. For almost twenty years he lived in Constantinople, always working for Russian social reform.

In 1905 he believed his long expected opportunity had arrived, and he and Kropotkin returned to Russia. The revolution over, they expected to see constitutional government set up in Georgia. With the dissolution of the first Russian Duma Georgia suffered a heavy blow, many of her villages being burned and her intellectuals treated as they were later to suffer at Bolshevik hands. Tcherkesoff fled to England along with Kropotkin, and here they lived, preaching and writing for social reform with all the vigor of men fired by religious fanaticism.

Then came the World War. Tcherkesoff and his brilliant wife, a Dutch woman, whose knowledge of languages almost equalled his, worked heart and soul for the Allied cause. The rise of Kerensky seemed too good to be true to these old Russian exiles, and they hastened to Petrograd with the enthusiasm of youths liberated from school. The Republic of Georgia was established, Tcherkesoff was offered cabinet posts and the public hailed him as the Czechs did Masaryk upon his return. Old in years, revitalized by the realization of his ambitions, Tcherkesoff worked in Tiflis in the newly created university for the revival of Georgian culture.

Trotzky's army smashed the republic and incidentally broke the old patriot's heart. Well past seventy years old, he insisted on carrying a rifle to resist the onslaught of the Bolshevik armies, which were instructed to teach Georgia a lesson. Nothing remained for Tcherkesoff but to return to England and use the power of his pen. This he did with much skill, both in France and in England. Despite the odds, he worked furiously until finally his health broke. He died disappointed, but still confident the day would come when Georgia would be completely emancipated.

Hosiery Repair Shops Replace Home Darning

Darning is doomed. Darning day, which housewives used to set apart weekly as the time for striving for skill in the old-fashioned art of weaving the darning threads and the darning basket are passing. They have no successors.

Apparently the practice of darning is likely to be resuscitated. Darning as a homely occupation has been replaced by hosiery repair shops. It occurred to a New York firm of hosiery makers that it was about time darning went the way of home spinning, weaving and candle dipping. They toiled over secret processes, and now they have 7,000 customers who have become converted to the modern method.

This method has displaced grandmother's darning basket, with its long-eyed needles and puffy spools, and substituted a large, light workshop and cases of fine needles and finest silk, magnifying glasses and machinery. Grandmother's place has been taken by French girls, selected from newcomers for this special repair work, because in America no girls could be found trained intensively enough in the art of the needle. The skilled ex-Parisienne matches her silk to the stocking, then with the finest needle fills in the run. Often she must hold her work under a magnifying gla—

September Morn Bathers Raises Protest From Councillor

Whether women bathers can be compelled to wear bathing suits was a surprising question raised at a meeting of the Burnham-on-Sea Urban District Council, says The Mirror.

Captain Stokes complained that a number of women undressed in his garden, which adjoins the shore, and walked down to the shore without a shred of clothing on. They were followed by a crowd of small children.

"Surely," he added, "women ought not to be allowed to walk about the foreshore naked."

The Clerk: Surely they were not naked?

Captain Stokes: Absolutely naked.

Councillor Dymond mentioned that under an Act of George IV. the police had power to act in such cases, and Captain Stokes was urged to lay his complaint with the police.

On the following day The Mirror had the following item referring to naked women bathing:

"Burnham-on-Sea, where a councillor recently protested against women bathing without costumes, had to blush again yesterday.

"A party of young women erected a makeshift screen of deck chairs, behind which they undressed for bathing.

"When the chair attendant noticed that his chairs were in use he naturally was up and demanded payment for each of the chairs.

"The girls refused to pay, and the attendant thereupon removed the chairs, to the dismay of the bathers."

What One Doctor Says About Doctors

ALTHOUGH this is not a question to which a simple yes or no answer can be given, there is no doubt that we should all be a great deal happier if doctors could be done away with. And by this I mean if their services were no longer necessary. That happy state of affairs would imply that not only had disease in the specific sense been conquered, but that we had all discovered and were putting into practice the art of living entirely healthy lives. That, even the most rabid doctor-hater would agree, is a somewhat far-fetched ideal.

Doctors, then, are necessary for two reasons; because disease is still a powerful and active enemy, and because the hygienic Utopia remains a dream. Disease, in the broad sense of the term, will persist so long as man and his environment are out of harmony with one another. And since the chief distinction of mankind is the fact that this restless, enterprising species is constantly provoking its environment into fresh displays of hostility in order to make fresh conquests over it, it looks as if that complete harmony will never be achieved. Conflict, in short, is the very essence of life.

Persistence of Disease

But that does not mean that disease, in the sense in which we understand the word today, will always persist. In addition to his restless, inquiring, and adventurous spirit, man has also a wonderful capacity for adaptation. So soon as a new enemy is discovered, he takes steps to subdue it or to render himself immune from its attacks. And the history of medicine is a long and splendid record of such victories won over disease.

But in addition to this active and scientific warfare that is constantly waged against the enemy in its acuter forms, which resembles the strategy practised by an army commander, there is also the personal part played by each individual. We all know how important it is to the success of a great general in the field that his soldiers shall be in a fit state to carry out his orders. So it is in the warfare which we human beings wage against disease. The finest skill, and the most painstaking research into the nature of the various diseases which afflict us, go for very little unless we ourselves take active steps to keep fit. For, strange as it may seem, the greatest danger we run lies, not in the enemy's frontal attacks, but in the opportunities we, as individuals, give him by failing to enter the fight armed and prepared.

The Individual's Duty

The duty of the individual in this matter is becoming increasingly realized and practised. One has only to consider the change in point of view regarding disease, that has come about within the last few years, to realize what immense strides have been made in popular health education. Lip service, at any rate, is universally paid to the laws of hygiene. The virtues of the open air, of sunlight, of sensible clothing, of moderation in food and drink, to mention only a few of the safeguards to health, are admitted by all. Our big towns are constantly engaged in making themselves health centres rather than hotbeds of disease. Municipal authorities are everywhere on the alert to establish within their own spheres of control cleaner and cleaner bills of health. And the statistics which are published from time to time show that their efforts are by no means va—

New problems are forever arising which call for greater and more subtle vigilance on the part of those whose profession it is to lead the anti-disease campaign. And the further the inquiry is pushed, the fuller our knowledge becomes concerning the nature and incidence of these "new" diseases, the wider and more inclusive does the field become. We discover, for instance, that the food we eat plays an important part either in encouraging or thwarting the enemy's hold over us. We learn also that our chief protection against disease lies less in outward and visible antidotes than in ourselves. That, in the long run, no chemical compound or marvellous drug can for a moment replace those defences against disease which, if the body itself is in good health, are part and parcel of its make-up. And it is here, in extending and popularizing that knowledge of personal hygiene, in teaching men how to safeguard themselves against disease, that the chief duty of the doctor lies. Our hope, as individuals, is in the prevention of those ills which afflict us, rather than in the submission of ourselves to cure, once the disease has us in its grip. As a teacher of these profound yet simple truths, then, the doctor will always be necessary, no less than in his expert capacity as a man of science.—Weekly Scotsman.

Backyard Courtesy

Because Mrs. Sylvester Amidon always returned their baseball when it went over the school fence into her yard, the boys of the Mignon Avenue School gave her a large box of candy. —New Yorw World.

A Page For CHILDREN

The Wedding Cloak

In the days when the first Tudor was king over England, in the little hamlet of Mossley, Audrey the Fair sat among her flowing tresses, fine as floss silk, yellow as ripe corn, in her combe-ceiled bedroom, set low in the deep thatch, black raftered and rush strewn.

It was the day before her marriage. The stools and settles were heaped with gowns of satin and tineel, velvet and camlet of many colors, rich coifs and gay kirtles. On the tester bed lay her wedding robe, made of heavy white damask all embossed with silk flowers, with a high collar of gold embroidery and a border of red velvet. There was an upper dress of red satin, with wide sleeves of white sarsenet falling in three frills, and a golden chain girdling it. All these clothes were too fine for the bride's birth, but never for her noble beauty.

Her homely old mother, aunts, and cousins clustered round her like worker-bees waiting on their queen.

Their hoards of money, their sheepfolds, their hives, their byres would feel the pinch of her magnificence for long, for Audrey's yeoman kindred had spent what they could to fill her marriage coffer, and robe her for her wedding, as richly as her beauty deserved, and the high birth of her bridegroom.

Audrey Swanwick, the farmer's daughter, called the Rose of Mossley, was to marry Edmund Moreton, only brother and heir of Earl Moreton of the Moated Hall.

The elder brother was much against the match. He was a cripple, never likely to marry, of a proud and bitter temper. It angered him sorely that his dearly loved brother should have chosen a wife of such low degree that he, the earl himself, had never even seen her.

However, in this matter he could not commend Edmund, as strong-willed and hot-tempered as himself, heir to their mother's fortune, who for years, too, had lived the free roving life of a sea adventurer. The earl's wrath moved him not a jot.

The mother took the comb from the bride's hands and began to plait her golden tresses, when suddenly from the window Audrey's little sister Petronilla called.

"Look, look! A horseman is galloping up the highway. He wears the earl's livery, and bears a big fardel before him. He is halting at our door."

In a few minutes the father's voice called from below.

"Wife, daughters, come quickly down! The steward of the Moated Hall is here, bearing a message for our Audrey, and a wedding gift for her from the earl."

Rose-white, rose-bright turned the bride; she clasped her hands together in a transport.

"May the saints be praised!" she cried. "The earl is relenting to us. His will be reconciled to Edmund. I have nothing left to wish for now in this world."

One by one they hastened down the winding stair to the kitchen, where they found the farmer with the earl's messenger, and a pannier made of fine wicker on the trestle table between them.

As Audrey advanced the steward bowed low before her.

"The earl hath sent this gift to you," said he, "as a token of the esteem in which he holds your marriage, and he asks you to wear it on your wedding day."

Everyone crowded round, and cried out with admiration as Audrey opened the lid of the basket, disclosing the shining folds of a beautiful cloak of cloth of gold.

Audrey lifted it out, and held it aloft, and again the company exclaimed, this time in a different tune.

The other half of the cloak was made of rough grey frieze, the coarse cloth that peasants used in those days.

"A bitter jest indeed," said the father, taking the word for once. "The esteem in which the earl holds thee, forsooth! But, daughter, thou art a free-born English maid. There is no need that thou shouldst be wedded tomorrow to be disdainfully used. Thou hast plenty other suitors of thine own degree."

But Audrey dipped a deep curtsey to the steward.

"Take my thanks and my duty to your lord," she said, "and tell him I shall wear his gift at my wedding."

"No, no, Marry Edmund Moreton an thou wilt, but do not wear the cloak," clamored the women. "Why don the despiteful gift to make the world think scorn of thee and shame thy bridegroom, and hide thy goodly marriage robes as well?"

"I shall wear the cloak tomorrow," repeated Audrey, gathering it all up in her arms and going upstairs.

Next morning Audrey rode on a pillion to Congleton, with all the country folk following, scattering flowers in her way.

She was married at the ancient chapel on the Bridge of St. Peter-in-the-Fetters, with its black painted beams, plastered walls and diaperad windows, overhanging the River Dune.

The gold side of the earl's cloak was turned toward Edmund Moreton as he knelt with her before the altar rails to pledge their marriage troth, but when they came out of the chapel door the wind that ruffled the river blew Audrey's flowing hair aside and Edmund saw the frieze. He stopped short, a swarthy flush of anger mounting to his brow.

"What meckery of thyself is this?" he asked. "Who gave thee this motley cloak to wear?"

"The earl, thy brother," said she, "but I wear it of my own free will, for of a truth, Edmund, though we are mated, we are not matched, and my wedding cloak will serve to remind us both that:

"Cloth of frieze must not be held
If she be joined to cloth of gold,
And cloth of gold must not despise
If he be linked to cloth of frieze!"

For a year or more the two lived happily together in a big gable-fronted house on the other side of the bridge, then Edmund began to grow restless for the sea again.

When King Henry sent his captain, Stephen Hull, with three great ships of war to the Firth of Forth to try to capture the Scots admiral, Sir Andrew Wood, Edmund Moreton made one of the company of adventurers.

Audrey was left alone, with little to do in a big house full of servants. She had drifted somewhat apart from her own people and the earl and Edmund's old friends were still bitterly estranged from them. At times Audrey was sad at heart and blamed herself, for she felt that if the brothers had been at one Edmund might have been content to stay at home.

It was the night of August 12, and hot, damp, unhealthy weather. She was sitting in the carved outside balcony of her house that hung over the high street, trying to get a little fresh air and keeping the vigil of the town's patron saint.

Midnight struck and a deafening clamor of bells began that swelled and sank and swelled again. They were ringing the chimes of St. Peter-in-the-Fetters through every street and lane in Congleton before they proclaimed his Wake at the Market Cross. Down the high street the three acolytes came dancing and jangling, wearing leathern sashes studded with round bells with rolling bullet clappers. As the last one passed Audrey's balcony, he paused and looked up at her; he was a Biddulph youth and known to her.

"Hast heard the news, Madam Audrey?" he asked. Smallpox has broken out in Astbury village. Unmannerly and foul malady that it is, none of the Astbury folk will be able to share in the bear baiting and the cock fighting and the joys of the wakes, and not content with finding a home in the peasant's thatched hovels, it has pushed its way into the Moated Hall."—My Magazine.

To Be Concluded

A Legend of the Northland

Away, away in the Northland,
Where the hours of the day are few,
And the nights are so long in Winter
That they cannot sleep them through;

Where they harness the swift reindeer
To the sledges, when it snows;
And the children look like bear's cubs
In their funny, furry clothes:

They tell them a curious story—
I don't believe 'tis true,
And yet you may learn a lesson
If I tell the tale to you.

Once, when the good Saint Peter
Lived in the world below,
And walked about it, preaching,
Just as he did, you know,

He came to the door of a cottage,
In traveling round the earth,
Where a little woman was making cakes,
And baking them on the hearth;

And being faint with fasting,
For the day was almost done,
He asked her, from her store of cakes,
To give him a single one.

So she made a very little cake
But as it baking lay,
She looked at it, and thought it seemed
Too large to give away.

Therefore she kneaded another;
And still a smaller one;
But it looked, when she turned it over
As large as the first had done.

Then she took a tiny scrap of dough,
And rolled and rolled it flat;
And baked it thin as a wafer—
But she couldn't part with that.

For she said, "My cakes that seem too small
When I eat of them myself,
Are yet too large to give away,"
So she put them on the shelf.

Then good Saint Peter was angry
For he was hungry and faint;
And surely such a woman
Was enough to provoke a saint.

And he said, "You are far too selfish
To dwell in a human form,
To have both food and shelter
And fire to keep you warm.

"Now, you shall build as the birds do,
And shall get your scanty food
By boring, and boring, and boring,
All day in the hard, dry wood."

Then up she went through the chimney,
Never speaking a word,
And out of the top flew a woodpecker,
For she was changed to a bird.

She had a scarlet cap on her head,
And that was left the same,
But all the rest of her clothes were burned
Black as a coal in the flame

And every country schoolboy
Has seen her in the wood,
Where she lives in the trees till this very day
Boring and boring for food.

—Phoeba Cary.

The Fairy Boat

I went for a stroll one morning in Spring,
And I followed the course of the brook,
Oh! I would not have missed for the world what I saw,
In a little sequestred nook.

Overhung with fern fronds was a miniature lake,
Its surface with lilies afloat,
And moored at the bank, with its white sails all furled,
Was the neatest wee Fairy Boat.

Such a hustle and bustle there never was seen,
Such fluttars and flashes of glee,
As the gangways of bark fairly creaked with the loads,
Being carried on board from the quay.

Busy bees were discharging their honey in vats,
Neatly ranged on the deck in a row.
(They were really the bells of the foxglove, I think,
Which the fairies had scrubbed white as snow.)

There were rows upon rows of bluebells upside down,
All filled to their brims with the dew,
Which the fairies distil into nectar and wine—
I should like just one sip, wouldn't you?

'Neath the leaves fifty spiders were spinning their webs,
And the threads shone like gold in the sun,
While the elves were collecting and packing them up,
With a chorus of laughter and fun.

Once I happened to sneeze and they said, "Hear that gun,
Some poor bunnie has met with his fate!"
Then I ventured to give just the tiniest cough,
Which the captain declared cracked his pate!

Then a whisper I triad, and they said, "What a breeze!
It is time we were back to our homes!"
So they pulled in the gangways and loosened the sails,
Which were worked by the little brown gnomes.

So swiftly it happened that are I could think,
They were off like a flash down the burn!
And altho' I exerted my very best speed,
They were quite out of sight at the turn!

I could almost imagine I'd dreamt the whole scene,
Had I not found a wee silver band,
Which I'll wear for a ring—it's inscribed with the words—
"For the mortal who loves Fairyland."

—E. Musgrove.

Capital's Future Greatness

We are hearing a good deal in these days about the progress of Victoria. The drydock at Esquimalt will soon be finished. Steps are being taken to build a grain elevator at the docks at our big breakwater. A new shingle mill which will give employment to many people is to be commenced. It is hoped that as settlement on the West Coast proceeds, much trade will come to Victoria's merchants. These and many other things will, it is hoped, contribute to the greatness of our beautiful city.

All Summer and during much of the Winter strangers from many parts of the world are coming to visit our city, and many of them return to live in it.

All this is fine. But, after all, the most important work for the future of Victoria is going on in the schools where her children are being educated. It will not be long before the youngest of them will be doing the work in workshop, store, office and farm, at the teacher's and professor's desk, in the pulpit, in the courts, in the sick rooms and hospitals, in the Legislature that their fathers, brothers and sisters are doing now.

New homes will be made, and good fathers and mothers are needed more than anything else in all this world.

It is in the schools that boys and girls are being prepared for all these duties. The teachers are helping and watching and guiding. Theirs is a wonderful and a difficult and a sacred task.

But after all they can only help. It is you yourselves, each of you, who must prepare for your future work. Everything you learn, every habit you form will have its effect on the welfare of your city. So learn to think for yourselves, as well as to obey those who are set over you. Your schools are the training grounds where you are being fitted to take your places in the battle of life. Victoria, your Province and Canada needs the best that is in each of you. We cannot have a great city with poor, mean, stupid citizens. That is why Victoria's future greatness depends on the schools of today.

Autumn

By DILYS

She comes!—with gentle tread and rustling gown,
With vines about her auburn tresses curl'd,
To paint, with sombre tints of red and brown,
The green young world.

A Parliament's Thanks

How a Blind Boy Made Good

We are glad to publish this recognition of a Canadian's life-work, which appeared under the above caption recently in The Children's Newspaper, published in London:

The successful career of a boy blinded at six is shown in the story of a great citizen of Halifax, Nova Scotia, who has just died aged 75.

When blindness came after an accident he was sent to a famous blind school at Boston, where he did so well that at 23 he was made headmaster of the blind school at Halifax.

He stuck to the work all his life, and found many other ways of helping the blind. At the same time he managed to take an effective part in business and politics. Twelve years ago he was summoned to the Bar of the Nova Scotia House of Commons, and publicly thanked for all he had done for the blind, and two years later he was knighted by the King.

He was Sir Charles Frederick Fraser, the son of a doctor and a descendant of a Scottish peer.

The Joys of the Road

Now the joys of the road are chiefly these:
A crimson touch on the hardwood trees;

A vagrant's morning wide and blue,
In early Fall, when the wind wakes, too;

A shadowy highway cool and brown,
Alluring up and enticing down

From rippled water to dappled swamp,
From purpled glory to scarlet pomp;

The outward eye, the quiet will,
And the striding heart from hill to hill;

The tempter apple over the fence,
The cobweb bloom on the yellow quince;

The pallah asters along the wood—
A lyric touch of the solitude;

An open hand and an easy shoe,
And a hope to make the day go through—

Another to sleep with and a third
To wake me up at the voice of the bird;

A scrap of gossip at the ferry,
A comrade neither glum nor merry;

Who ever defers and never demands,
But, smiling, takes the world in his hands.

Seeing it good as when God first saw
And gave it the weight of His will for law.

And O, the joy that is never won,
But follows and follows the journeying sun.

By marsh and tide, by meadows and stream,
A will-o'the-wind, a light o' dream,

The racy smell of the forest loam
When the stealthy, sad heart leaves go home;

The broad gold wake of the afternoon;
The silent fleck of the cold new moon;

The sound of the hollow sea's release
From stormy tumult to starry peace;

With only another league to wend,
And two brown arms at the journey's end;

These are the joys of the open road—
For him who travels without a load.

—Bliss Carmen.

A Great African Colony

In the west of Africa, extending inland to the border of the great Desert of Sahara, is the British colony of Nigeria. Fifty years ago it was a land of savages. Many of the tribes were slave traders and all were heathen. Today nearly twenty millions of people dwell there in peace and freedom. Nigeria is a British possession about the same size now as British Columbia. Sir George Goldie, who began the settlement and civilization of what was then a barbarous region, paid his first visit in 1877. He found a rich land inhabited by many barbarous tribes constantly at war with each other. How he and his fellow traders made friends with the black men, taught them to live together in peace and to work farms and mines is part of the history of this wonderful British Empire. French and German traders who came to Nigeria were bought out, and the Royal Niger Company made treaties with one after another of the native chiefs. The country became too large and important to be ruled by a trading company, and the British Government undertook the task in 1900, twenty-five years ago.

Before he died, a short time ago, Sir George Goldie knew that there were schools and Christian churches everywhere throughout the colony. The natives are free to enjoy the fruits of thir own labors. Slaves can no longer be sold and all children born since the British Protectorate was established are free.

The multitude of black people who live in Nigeria trade in palm oil, rubber, ivory and skins. They raise cocoa, cotton and animals on their farms, and dig minerals from the mines, and yet, it is said, there is profitable work that has not yet been commenced.

When we remember that we have not much more than half a million people in British Columbia, we wonder how nearly twenty millions can live even in the rich tropical land where the waters of the Niger find their way to the ocean.

Memorials of Capt. Scott

England remembers her heroes. No more moving and heroic story was ever told than that of Captain Scott and his brave companions who perished in the ice of the Antarctic.

Scott and four companions reached the Pole on January 18, 1912, only to find that Amundsen had been a month before him. All five of them died on the return journey before they could reach the camp and food supplies set up for them.

Scott's Letter

The following is a copy of the letter found in the tent of the dead explorer. It was read not long ago at the unveiling at Devonport of a national memorial of the hero who thought of others to the last. He wrote:

"We should have got through but for the sickening of a second companion, and a shortage of fuel for which I cannot account, and the storm which has fallen on us within eleven miles of the depot at which we hoped to secure our final supplies. Surely misfortune could scarcely have exceeded this last blow.

"We arrived within eleven miles of our old One Ton Camp with fuel for one last meal and food for two days. For four days we have been unable to leave the tent, the gale howling about us. We are weak, writing is difficult, but for my own sake I do not regret this journey, which has shown that Englishmen can endure hardships, help one another, and meet death with as great a fortitude as ever in the past.

"We took risks, we knew we took them; things have come out against us, and therefore we have no cause of complaint, but bow to the will of Providence, determined still to do our best to the last. But if we have been willing to give our lives to this enterprise, which is for the honor of our country, I appeal to our countrymen to see that those who depend on us are properly cared for.

"Had we lived I should have had a tale to tell of the hardihood, unselfishness and courage of my companions which would have stirred the heart of every Englishman. These rough notes and our dead bodies must tell the tale, but surely, surely, a great rich country like ours will see that those who are dependent on us are properly provided for."

In the British Museum may be seen fifty framed enlargements of the splendid photographs taken by Mr. Herbert Fonting during Captain Scott's search for the South Pole. Even more interesting are six photographic negatives found by the explorer's body. They are thought to have been taken by him after he had left the main body of the expedition behind.

The story these memorials tell will stir to noble deeds the youth of the Empire to future generations.

A Frenchwoman, on her arrival in England, would eat only dishes with which she was acquainted. Being on one occasion pressed to partake of a dish which was new to her, she replied, politely, "No, thank you; I eat only my acquaintances."

A Canine Gentleman

One of the most intelligent dogs that ever existed was Bob, a fine brown retriever. He was of unusual beauty, highly trained to retrieve by land or water, of sweet disposition, a most affectionate companion, and, with reason, considered to be invaluable. His gentleness towards little children was invariable; even an infant was as safe in his charge as in that of a nurse.

He particularly enjoyed romping and playing with older children, joining in their games. "Puss in the corner" was his great delight. He ran and barked vigorously at any change of position, and, if a dog ever laughed, he certainly did. No game was ever thought complete without "Dear old Bod" as one of the players.

Having lived among soldiers Bob had learned a great variety of tricks. He had been taught to balance a biscuit on his nose, while the orders, "Make Ready, Present, Fire" were pronounced, waiting with military discipline till the last syllable was said, when he tossed the biscuit and caught it in his mouth.

He would shut the door at command, standing on his hind legs and forcing it to with his forefeet, shake hands with all visitors, offering first one paw and then the other. He would ring the bell, and was greatly troubled when there was no bell rope to pull with his teeth.

A valet could not have more courteously fetched slippers or taken boots to be cleaned, returning them when ready for use. A pair of rubbers, however, were one day given to Bob with directions that they were to be taken downstairs. Perhaps he may have thought that the intention was to get rid of them. At any rate, they were never brought back. When asked for later they could not be found. House and outbuildings were examined in vain.

At length it was recalled that they had been entrusted to Bob. His assistance being requested, he wagged his tail and looked very wise, but did not enlighten us. Bob had often been seen burying odds and ends, and it was suggested that he had dealt in this way with the rubbers. His favorite place for secreting bones and other things was known, and thither, Bob, seemingly highly amused, led the way. After removing some depth of earth the things were found. No gardener with spade and rake could have concealed them more effectually.

Bob had acquired a curious trick of lying completely motionless on hearing the word of command, "Dead," and he never rose without permission.

Nothing could exceed his cleverness at finding articles purposely hid in the most unlikely places. Letters lodged in boughs of trees nearly out of his reach, gloves, sticks, whips, left in the hedges and handkerchiefs dropped at any distance—all were alike discovered and restored. The more difficult the task might be the greater seemed his pleasure.

Bob was always greatly excited at the sound of a gun. One of his favorite performances was a pretence of being out shooting. A walking stick served for this purpose, and he pretended great anxiety during the process of loading, cocking and firing the gun. No sooner was "Bang!" uttered than he bounded forward to find the bird, seizing with great glee on any available object, such as a shoe, to represent the "game."

While engaged in any of his tricks Bob always walked with a conceited strut like the gait of a circus horse which is supposed to be dancing or marching.

Though Bob had not the least objection to music generally, having been accustomed to it from his earliest years, he showed a strong and incurable aversion for anything approaching the tone of a flute. So inveterate was the prejudice that merely pretending to play on a ruler or whistling a tune could not be calmly endured.

Bob took great notice of any change of expression in the faces of his friends. An endless amusement was afforded to children by leading him to watch while they made a series of grimaces. He cleverly affected to be extremely angry, growling and barking though evidently realizing the joke. The clever dog also observed the faintest alteration of voice and even of accent. If addressed in an Irish brogue he became wildly excited, doubtless hailing the sound as a reminder of his native land.

Equally at home on sea or land, Bob would leap from great heights and swim and dive like a duck to recover anything thrown in the water for him. During a shooting expedition, he had as usual distinguished himself and none present more fully appreciated good sport. The last pheasant shot could not be found. After a prolonged delay, during which Bob was invisible, having received orders to find the bird, the search was abandoned as evening was coming on. He was repeatedly called and whistled for, but in vain. Collecting the other dogs, the shooting party reluctantly started for their home many miles away. About ten o'clock Bob made his appearance, walking in his most conceited style, holding the pheasant uninjured in his mouth.

As Bob advanced in years his morals, upon the one subject of the game laws, sadly deteriorated. He began by killing birds and rabbits, bringing them in with a touchingly innocent demeanor as if only well-meant contributions to the larder. Later in life he became a regular poacher, remaining out all night whenever an opportunity could be found. Not contented with descending to such evil courses himself, he contaminated another dog. When the erring pair came home at early morning it was too obvious that they had not only hunted rabbits, but had eaten them.

With this single exception, our old friend continued to the close of a long and memorable career a highly refined and most original character, a veritable gentleman among dogs.

A Little Story About Foxes

Just across from where I live is a silver fox farm. When they first came I was rather frightened of the foxes because I had heard such terrible stories about them and did not like to go in. But after a while I would go in with the caretaker and watch him feet them, but I never would go too near.

Then the foxes began to know me and I got to know them, and now I am not afraid of them at all. I go right in the pens and feed them at night. After they are fed they like to play, and I will go in one of the pens and play tag and they will run all around to catch me. The way they tag is by pulling my dress lightly or to just bite my shoe to make me run after them. But they are much too quick for me and I can never catch them.

I wish you could come and see how tame my little pets really are. They are the loveliest animals I ever saw. They have the loveliest fur and a tail longer than they are themselves, with a little silver tip and look just wonderful for such little animals.

They just love to be patted and made a fuss of, and they get quite cross if you don't look at them. They will pretend they are asleep, and when I go in they will close their eyes. But in the corner the foxes are looking at me all the time. I walk out and then they jump up and look so funny.

EILEEN ROGERS,
Age 9.
3266 Whittier Avenue, Victoria, B.C.

Stories About Dogs

A Wise Guardian

My grandfather was fond of driving high-spirited horses. On one occasion my aunt refused to ride, preferring to walk. My mother, however, ventured. Their dog, a fine Newfoundland, was with them, highly delighted, like most of his kind, to follow the gig. On their way they passed an ill-looking couple, who evidently attracted the dog's attention. He left off following the gig and went back to my aunt, came with her past the people, and then set off at full speed after the gig.

My mother was very fond of collecting seaweed, and knowing her proneness to run risks, the dog would go with her. On one occasion she wished to pass a point where the sea was lashing up, but the dog would not move. She tried every effort to induce him to go, but in vain. Baffled completely, she was forced to go round by the street. The faithful animal then followed quite willingly. Evidently he had comprehended the danger and determined to make his mistress avoid it.

Dishonest Gip

A friend told me the following story of her father's dog Gip, the pet of the family. They kept hens which laid very well, except, it seemed, on Sundays when there was never an egg in any of the nests. At last, tired of losing so many eggs, a member of the family stayed at home one Sunday while the others went to church.

Suspicious of the honesty of Gip, this person watched the dog, who did not know he had stayed at home. Soon after church-time Gip went stealthily to the fowl-yard. He took the eggs in his mouth carefully one by one and hid them in a pile of rubbish in the orchard. When he had completely robbed the hen-roost, he proceeded to scratch a hole to which he transferred the eggs in a more leisurely manner, then scratched the soil over the eggs again, and left the place.

The discovery being related, watch was kept during the week, revealing that Gip went every day to the hole and partook of his stolen goods. After sucking one or two eggs, he scratched the earth over his store-room and went about his busy life again with an innocent look.

An Old Dog's Grief

My dog, Jim became nearly blind and very deaf in his fourteenth year. When my father became ill and was in bed some days before he died, Jim, who had never done such a thing before, went out at the front door, sat on the path, and howled long and dismally. When my father died, Jim curled himself on the mat outside his door. There he stayed all day, although it was Winter and there were fires which he keenly appreciated in other rooms in the house.

He gave the most striking proof of his desire to honor my father's memory. The funeral—a walking one—was starting when Jim suddenly emerged from the garden, looking almost young again, with his tail well up. He deliberately headed the procession to the cemetery, which was three-quarters of a mile away—a long way for a dog who was so weak that he usually walked only a few yards. Leaving the church, he headed the line again to the grave and afterward again walked first all the way home.

THIS CANADA OF OURS

Tobacco and Potatoes Come to Britain

By J. S. MORRISON

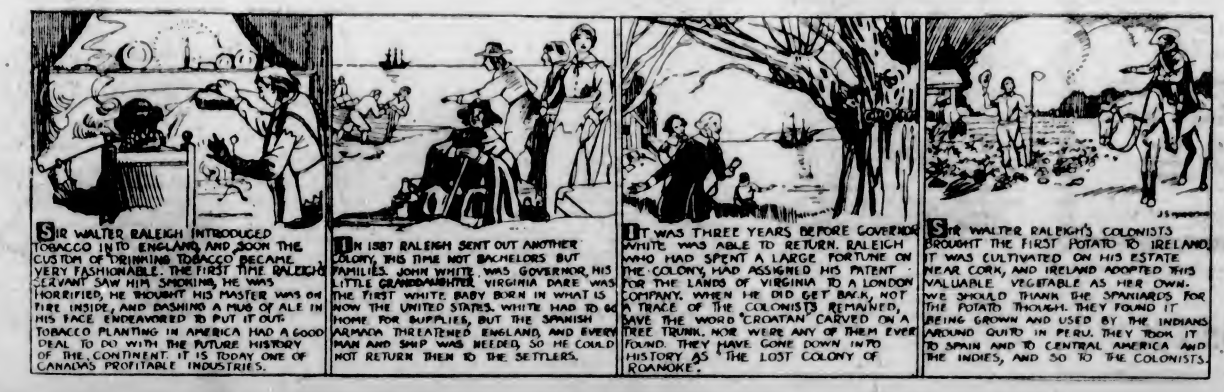

Manitoba Turns From Agrarians To Mr. Meighen

Progressives Now Spent Force on Prairies — Premier King Not Taken as Seriously

WINNIPEG, Oct. 3.—With the election less than a month distant the contesting parties realize that there is no time to be lost. In nearly all of Manitoba's seventeen constituencies the line-up will most likely be complete before the lapse of many days.

Owing to the fact that Manitobans during the present week have heard important deliverances from all three, yes, all four of the party leaders (for Mr. Woodsworth is being heard, as well as the Premier, Mr. Meighen and Mr. Forke), this province may be regarded for the present as the storm centre of the Dominion.

Both the Liberal and Conservative parties regard the Progressive Party as a spent force. Although realizing that they will in all likelihood again carry several of the Western seats, they believe Progressive strength in the next Parliament will be greatly reduced from what it was in the last House and are consequently each seeking to build up at the expense of the failing fortunes of Mr. Forke's party.

Liberal Arguments

Mackenzie King and his supporters are strongly urging the wisdom of all low-tariff advocates uniting to fight the common enemy, Meighen. They say the platforms of the Liberals and Progressives are practically the same and that Western Canada stands to gain by sending Liberals to Parliament of the Motherwell-McMurray type who will join in the party caucus rather than Liberals of the Forke type who remain outside in futile isolation. All this is urged by Manitoba Grits with great vehemence on the assumption that low tariff is the only trade policy acceptable to Western Canada, but in this they are much mistaken, for Manitoba has its tens of thousands who have never bowed the knee to Richard Cobden nor kissed the Free Trade image.

In the aftermath of the war untold numbers of farmer voters, feeling the bitterness of the pinch, yielded to the special class appeal of the Agrarian party and voted against Meighen in the last election, confident in the belief that if the West elected a solid representation of farmers all wrongs would soon be set right, but four years of ignominious failure on the part of the Progressive Party, and especially their shameful truckling to Mackenzie King, who is perhaps more unpopular personally in the Prairie Provinces than any living Canadian, has driven many hundreds of them back into open allegiance to the Conservative Party.

Premier Not Taken Seriously

If Mackenzie King believes, therefore, that the defection from Forke's party will result in the upbuilding of his, he is making a very grave mistake.

Very few people in this province take the Liberal leader seriously. Even many erstwhile staunch Liberals avow their lack of confidence in him and declare their intention of supporting Meighen.

Under normal conditions Manitoba has always been decidedly Conservative and there are strong indications that conditions are almost normal again now.

Conservatives feel confident of Mr. Meighen's election in Portage la Prairie and of making a clean sweep in the four Winnipeg ridings, and in all the remaining twelve constituencies they feel that they have better fighting ground than either Progressives or Liberals.

To Vote Conservative

Voters are not going to be blinded in this election by class prejudice. They are coming more and more to realize that it is either a strong, safe, efficient government under Meighen or a weak expediency government under Mackenzie King, continued from season to season by a demoralizing system of log rolling between the element represented by Robert Forke on the one hand and the element represented by Herbert Marler on the other hand.

At the present juncture all signs indicate that on October 29 Manitoba will contribute her full share to a great Conservative victory.

Mr. Meighen's Programme

EDMONTON, Oct. 3.—With a programme awaiting him which calls for the delivery of eight speeches in three days and the traversing of many hundreds of miles, Rt. Hon. Arthur Meighen left Edmonton tonight at the close of his first big meeting in Alberta.

His itinerary for British Columbia now calls for meetings at Revelstoke Monday afternoon, at Cumberland on Vancouver Island Tuesday afternoon, at Nanaimo the same afternoon, and at Victoria that evening. Returning on the night boat from Victoria, the leader of the opposition will speak at North Vancouver at 10:30 a.m. on Wednesday, October 7. The same afternoon he goes to New Westminster for a meeting, and in the evening a big mass meeting of electors awaits him in Vancouver.

Voice Is Getting Hoarse

He will depart almost immediately for Calgary, where he is billed to speak in the evening of October 9.

So far Mr. Meighen has traveled 2,150 miles since leaving Ottawa last Saturday and he has delivered in all nineteen speeches, including those delivered at impromptu meetings of clubs, overflow meetings and rear platform speeches en route. When he comes to rest in Vancouver next Wednesday night he will have traveled some 3,325 miles on his Western journey and delivered at least twenty-seven speeches. The Conservative leader is suffering slightly from hoarseness and a touch of neuritis, but has lost nothing of his fighting form.

Dignity and Character Are Featured in This Economically Built House and Delightful Home

YOU have in your mind's eye, no doubt, the house you want to build. You may have dreamed or thought about it so much that you can picture the way it will look when finished and furnished—firelight dancing on the living-room walls, shaded lamps, soft rugs on polished floors; a cool and cosy porch for sultry Summers, and rooms planned to lighten housework.

Here is an ideal home, with outside measurements of 24 feet by 37 feet 6 inches. It will furnish well, because it it planned for proper arrangement of furniture, has charm, dignity and character, is economical to build, can be placed to advantage on a thirty-foot lot, and is suitable for almost any locality.

While this home is planned to be economical and practical, it is designed for beauty, too—a simple, dignified beauty resulting from good lines and good proportions, and many English features. Notice its carefully moulded cornice. The roof has the characteristic spring of its English prototype, the front windows have battened shutters, the porch posts have brackets, and the balusters carry out the design.

The four lights in the front door make a light vestibule, with coat-room opening off it. The hall is lighted by windows on the lower landing of the open stairway, and the large cased opening to living-room will accommodate French doors if desired.

The wide, well-proportioned fireplace, the windows on each side and the triple window across the front are features that make the big living-room cheerful, homelike, and easy to furnish. The dining-room is well proportioned, with windows on two sides and double action doors to kitchen. The kitchen is ideaty arranged, handy to front and side entrances, with ice-box in the service entry, built-in cupboards over sink, and light on two sides. A handy broom cupboard is located just beside the door to stairs leading to side door and basement. The full basement has a direct outside entrance on the side.

Upstairs not an inch of space is wasted. Each bedroom has a good clothes closet and is well lighted. Windows and doors are placed opposite each other. The bathroom is just two steps from any bedroom. The hall is square, with double window on stair landing, has linen closet beside the bathroom and extra closet at top of stairs.

Outline of Specifications

Foundation Walls—Brick or stone.
Cellar Floors—Cement.
Walls—Burnt dark red-face brick with gray-white joints to top of first floor windows, with stucco or hollow tile or brick above. Brick chimney with chimney pots.
Roof—Wood, (Asphalt or tapered asphalt) shingles, with wooden ridge. Dormer of wide clapboards.
Trim—As desired.
Frames, Doors, Windows—Stock frames and doors; casement windows throughout; battened shutters on front windows.
Color—Roof stained moss green; dormer painted white. Gutters and conductors painted black. Windows painted white. Battened shutters, porch posts and balusters stained natural.
Floors—Oak or birch, in grade desired.
Inside finish—As desired.
Heat—Hot air, hot water or steam.

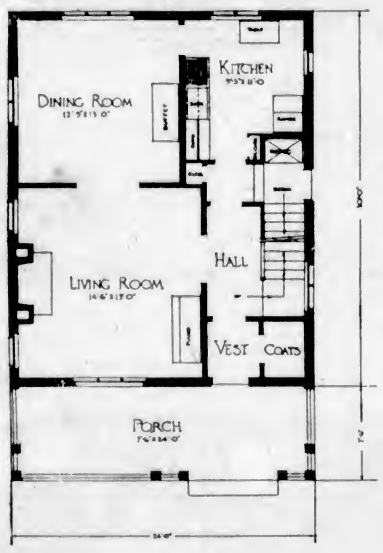

FIRST FLOOR PLAN

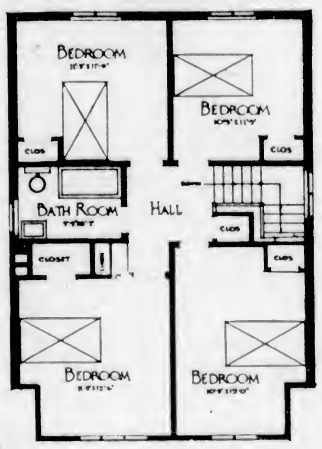

SECOND FLOOR PLAN

Liberals Condemn Conservative Ideas

Two meetings were addressed by Mr. Thomas Booth, Liberal candidate in the Nanaimo riding last night. At Luxton Mr. Booth was supported on the platform by Mr. Carew Martin, Mr. N. W. Whittaker and Mr. C. H. O'Halloran, and at Sooke by Mr. W. Marchant and Mr. C. H. O'Halloran.

Mr. Booth dealt with the record of Mr. C. H. Dickie, the Conservative candidate and member in the last Federal Parliament for the Nanaimo constituency, and declared that Mr. Dickie had not truly represented the interests of his constituents. In relation to the Asiatic exclusion question, the speaker claimed that Mr. Dickie had sought for only twenty-five per cent exclusion, whereas his policy was total exclusion. He condemned the Conservative high tariff policy as a disastrous idea and said that it was a policy that would enrich the few at the expense of the many.

Mr. O'Halloran reviewed the accomplishments of the Mackenzie King Government during its four years of power and declared that only by continuing such policies could the people of Canada insure prosperity. He characterized Mr. Meighen's beliefs regarding protection as economically unsound.

Mr. W. Marchant, of Victoria, spoke on similar lines. The theory and practice of protectionists principles were alike unprofitable, he said.

Railways Should Help Highway Construction, Thinks Premier Oliver

VANCOUVER, Oct. 3.—Railways should co-operate with the state in the construction of hard-surfaced roads to act as feeders for their main lines instead of building short branch lines, Premier John Oliver told the conference of Pacific Coast Automobile Clubs, which opened in the Hotel Vancouver today.

Premier Oliver declared it was far more economical to build these roads than to construct branch lines anywhere up to 200 miles. The cost of maintaining short branch railway lines made the cost of transportation by that means far more than motor transportation. Often where branch railways were built demands were also made for a parallel motor road.

Barrister Nominated In West Peterboro

MR. E. A. PECK

Barrister, who was nominated by the Conservative Association of West Peterboro to contest the riding with Hon. G. N. Gordon, Minister of Immigration and Colonization. He is an ex-M.P.P., a former county councillor and solicitor for the County Council.

Private Business Forces Liberal's Retirement

HON. A. B. HUDSON

Former Manitoba Attorney-General and Liberal member in the last Federal Parliament for South Winnipeg, who has announced that pressure of private business has forced him to retire from public life. He has often been mentioned for various cabinet positions at Ottawa.

MOON BLOSSOM

Blooms the red Flower of Sunset,
Across the Western sky,
Too frail to last forever,
And yet too fair to die.

But Death is Beauty's bridegroom,
Who waits the bridal kiss,
And all things shaped in beauty
Must even end as this.

Now fade the flaming petals
And scatter one by one,
From the bright Flower of Evening,
Whose centre is the sun.

Softly the dying blossom,
Quiled in the shadow of night,
Into the Field of Heaven
Spills forth a seed of light.

Seed of the Flower of Heaven,
Whose secret has fled too soon!
The seed of seventold mystery,
Which men have named the moon!

If Death is Beauty's bridegroom,
Beauty of Death is born—
For lo! in Morning's garden
Blooms the brave Flower of Dawn!

DILYS.

Patient: "Doctor, what I need is something to stir me up—something to put me in fighting trim." Doctor: "Well, perhaps I had better send in my bill."

lumber
Fir
Cedar
Spruce

THE rare beauty of Douglas Fir, the easy workability of Spruce, the durability of Cedar make these woods splendidly suitable for use in homebuilding.

Lemon Gonnason supply only the best grades, all clear lumber, without defects—lumber sawn from selected logs.

Beautiful doors—a great variety of window frames—from our sash and door factory.

Lemon, Gonnason Company Limited
"Master Craftsmen of Woodwork"
Telephones 76-77 P.O. BOX 664.
Established 1890
2324 Government St VICTORIA, B.C.

Sole Agents for Edam Kolored Shingles and Johns-Manville Flexstone Asbestos Roofing

We Specialize in
Home Building

We use the Best Material and Workmanship. Our Prices are Low, our Terms are Easy.

Let Us Show You Our Plans

Victoria Building Co.
616 View Street Phone 3036
"RELIABLE BUIILDERS"

Buy—
LACO
MAZDA
LAMPS
A Size for every use

LOCAL DEALER
722 Yates Street MURPHY ELECTRIC CO. Phone 120

Gray
—unnecessarily

NO, you don't need to *remain* gray or *get* gray. Modern women with their ideas of *staying* young, are using Brownatone the minute gray hairs begin to appear. Brownatone is endorsed by myriads of women—and pharmacists everywhere. It tints gray, faded or bleached hair any color, is easy to use, as harmless as a shampoo and does not fade or wash out. Hair texture afterwards is fluffy and full of vitality. *Only* new hair growth needs further applications. Two colors, shading from lightest blonde to black—50c and $1.50 at drug and toilet counters. Send 10c for test bottle. The Kenton Pharmacal Co. 1515 Stearns Bldg. Windsor, Ont.

GUARANTEED HARMLESS
BROWNATONE
THIS GRAY HAIR ANY SHADE

Bourbon as it should be. Aged to rich flavorful maturity.

OLD CROW
BOURBON WHISKEY

This advertisement is not published or displayed by the Liquor Control Board or by the Government of British Columbia.

Motors & Motoring

Automobile Industry Hears Of Mechanical Betterments

Latest Developments in Power Unit Includes Cam-Operated Steering Gear Brought Out in England Which Eliminates Back-Lash and Is Frictionless

(By HAROLD F. BLANSHARD)

A number of interesting mechanical developments have recently been announced in the automotive industry, among which may be mentioned a unique cam-operated steering gear which has been brought out in England. The lower end of the steering column shaft is keyed to a member with a spiral groove which meshes with a wheel mounted between two thrust bearings and carried on a spindle which rotates with the cross-shaft that operates the drop arm. Because of the rolling action, wear is slight, backlash practically eliminated and steering action almost frictionless.

An overhead camshaft driven by rods instead of by gears is a feature of a new six-cylinder high-powered, high-priced English car. The half-time fibre gear, driven from the crankshaft, drives a three-throw chankshaft on which are mounted dual rods that connect with a similar crankshaft attached to the rear end of the overhead camshaft. Expansion and contraction of the rods due to change in engine temperature are compensated for by allowing each upper rod bearing to float between four coil springs as shown.

A piston with a triple-roller "skirt" is said to be free from slap as well as offering minimum friction and wear. The roller to the left is pivoted on the arm shown, and is held out by a strong spring, thus rendering the piston slapless. The surfaces of the rollers are curved to fit the cylinder bore.

Valveless Air Compressor

A rotary, valveless air compressor is a unique machine which can be made in any size to deliver air at any pressure. It is not only of interest as a possibility for garage and shop use, but it may also prove suitable as a super-charger or intake pump to increase engine power. Its action is simple. As the eccentric rotates, it causes the ring to roll tangent to the compressor housing. The ring makes close contact with the housing, with the eccentric, and with the side faces, and this is practically airtight. The suction chamber may be defined as the space to the right, enclosed between the rectangular sliding partition shown at the top and the point at which the ring touches the case; while the compression chamber, to left, extends from the point where the ring touches the case, to the sliding partition. Air is discharged when the ports in ring, eccentric and end plate register as shown. While air is being compressed in the compression chamber, air is also being drawn into the suction chamber.

To follow the cycle through, assume that the ring is in contact with the top of the case. As the eccentric rotates, clockwise, the line of contact between ring and case moves clockwise also, soon moving beyond the intake port, and suction begins, the suction chamber being the space between the contact line and the sliding partition.

Operation of Compression

As the line of contact moves further in a clockwise direction, the suction chamber forms a larger and larger crescent, atmospheric air filling this space. Suction continues for a whole revolution until the line of contact has once more passed the far edge of the suction port, when compression begins and continues until the ports in ring, eccentric and end plate register, as shown, when the air is discharged.

The air pressure depends on the location of these ports, the later they register the higher the compression. Suction and compression take place simultaneously, since the space ahead of the line of contact is under compression and that behind under suction. In order to balance eccentrics and rings the compressor is always in two units, with the eccentric throws 180 degrees apart, a partition in the centre of the compressor separating the two chambers. It is said that wear is negligible, that it is quiet, vibrationless and easily manufactured. The chamber walls are completely water-jacketed in the larger units, although the unit shown only has a water jacket in the central partition.

Two fundamental features of outstanding interest are noted in a new four-wheel braking system, namely, the linkage and the self-energizing shoe. It is a mechanically operated brake, working without equalizers, four cables being used to actuate the toggles on the four brakes.

Flexible Conduit

In passing from frame to brake, each cable runs through a flexible conduit, so constructed that the length of the conduit hold is constant, regardless of bending due to axle or wheel movement, and therefore the brake application is unaffected by these factors. The conduit is composed of a number of ball-and-socket members held closely together by a 300-lb. spring, providing a smooth channel for the cable and requiring lubrication but once a year. The rear half of the shoe is heavily ribbed, the rib tapering out to the front half, which is flexible, and since the spring attached to the rear half is stronger than the spring attached to the front half, when the toggle is expanded the flexible half of the shoe first comes into contact with the drum, and, being moved in the direction of rotation by the drum, applies the rear half. The action is easy and gradual, with uniform distribution of pressure, with the result that the lining wears 35,000 to 50,000 miles before an adjustment is required, and the same distance after an adjustment is made. Although the brake is designed with one-sixteenth of an inch clearance, pedal pressure is unusually light, being ten to eighteen pounds for an average stop.—(Copyright, 1925, by International Feature Service, Inc.)

New Mechanical Developments Announced in Auto Industry

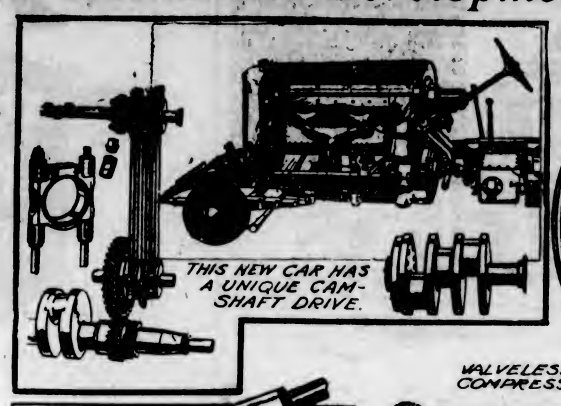

THIS NEW CAR HAS A UNIQUE CAM-SHAFT DRIVE.

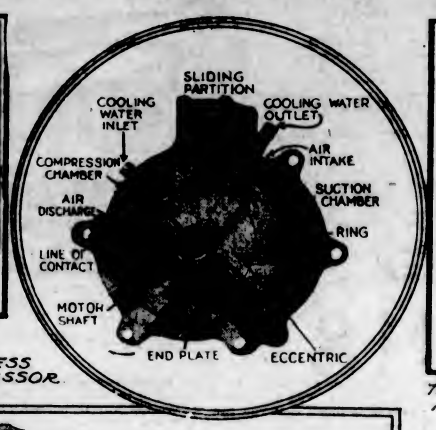

VALVELESS COMPRESSOR.

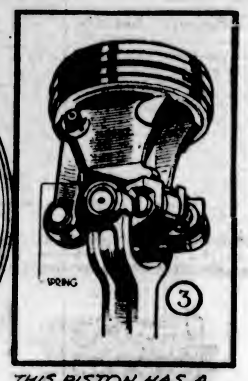

THIS PISTON HAS A ROLLER "SKIRT."

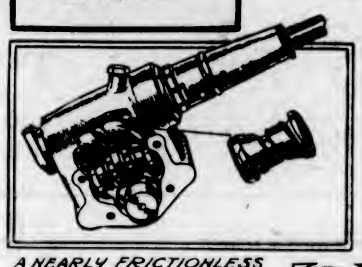

A NEARLY FRICTIONLESS STEERING GEAR.

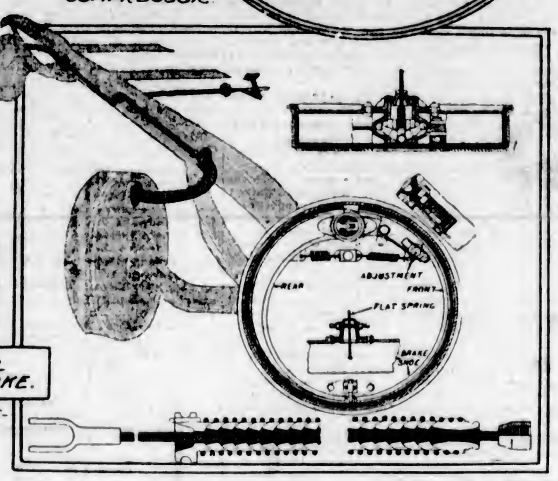

NEW FOUR WHEEL BRAKE.

9-27-25-

© 1925 BY INT'L FEATURE SERVICE, INC
Great Britain rights reserved

Up-Island Trip in Jewett Is Enjoyed

Beauty Spots and Hotel Fare on Run to Alberni Prove Delightful

(By a Correspondent)

Sunday, September 27, typical Victoria weather, and a Vancouver visitor waiting to see the Island beauty spots once more; also a new Jewett roadster purring its eagerness to show its paces. Such was the situation Ernie Eve, of Eve Bros., Ltd., found on Sunday last.

Someone had remarked that, given a good car and a long day, one would run out of fresh territory on Vancouver Island.

Well, here was the car and the day. Now the test. Eight-thirty, and we slid away, with 306 miles already registered on the speedometer. Duncan, Nanaimo, Nanoose, Parksville and Cameron Lake came in sequence. Lunch at the Chalet, delightfully served, and we tore ourselves away.

A brief stop at the foot of the Mount Arrowsmith trail, with longing looks and visions of the wonders beatrewed along its way, we passed on into the cool silence of the big timbers. Into the sunshine once more, in front lay the slopes to Alberni Summit. Our objective, Great Central Lake, and not once had we changed gear. The first time, as far as we know, had any car of any make gone from Victoria to Alberni without a change of gear.

Sproat Lake next. A brief survey, and then Stamp River Falls. Then to Port Alberni. A misguided turn into what at first appeared to be a side-road led to a heated discussion with a Celestial. He won. I cannot write it, but I am convinced it was his back yard. Leaving Alberni, we once again assailed and conquered the slopes in high.

Darkness was falling as we drifted down the other side, only pulling up to watch three deer, a buck, doe and fawn, as they picked daintily at the tidbits of green.

Once again the Chalet, dinner and darkness. Au revoir! The white beams of our headlights cut a path of light as once again we sweep onward. To our left a forest fire, passed unnoticed during the day, its lurid glow lighting the road and woods for miles. A turn off, and we cross to Qualicum.

The day is well spent, and we must pass up Courtenay and Campbell River this trip, so we turn the nose for Victoria and home. At 12:30 we arrive at Victoria. What does the speedometer say now? Six hundred and seventy-eight miles—372 miles since we left this morning.

Not all paved roads, those lake and mountain roads, and not straight roads, either, but just the roads that Jewett enjoys.

Allege Death Knell To Electric Car Seen In Firm's Bankruptcy

The death knell of the electric automobile business in Detroit was sounded a few weeks ago, when the Detroit Electric Car Company went into receivership. The Detroit Electric is the last of five electrics that were manufactured here ten years ago. All of the five—Grinnell, Century, Colonial, Columbia and Detroit Electric—have bowed out of the picture before the advance of the gasoline automobile.

Extension of the good road system throughout the entire country made new demands on automobiles that could not be satisfactorily filled by the electric. Due to the fact that the maximum charge that the best electric could take was little more than 100 miles, it proved unsatisfactory to the average motorist.

The electric achieved its popularity through its ease and certainty of starting, but later, when the self-starter was invented and employed on gas cars, its sole advantage was lost. At one time there were sixteen companies building electrics, now there are but two.

Chevrolet Sets Record In August Deliveries

The Chevrolet Motor Company has added another record to the series of sales and production marks established this year.

The new record is represented by deliveries to Chevrolet dealers during August. A final check of August deliveries places the figure at 41,500, a larger number of cars than the company ever has placed with its dealers during any preceding August.

The August deliveries even exceeded those made during either June or July of this year.

Carbon in Cylinder

With every down stroke of the piston as it slides in the cylinder, a film of lubricating oil is left on the walls of the cylinder. With the up stroke, a portion of this oil is wiped to the top of the cylinder into what is known as the combustion chamber. Here, under the high temperature coincident with the exploding or burning of the gas in the power stroke, a carbon residue is necessarily produced. Increasingly poor grades of gasoline cause more carbon.

Back Car in Low Speed

Use care when backing. It is very easy to crumple mud guards, dent the gas tank, break lamps and cause other destruction. Never back except at the lowest possible speed. Have a good, well-located rear view mirror and use it. Look out for pedestrians, especially at cross walks. Let someone pilot the car when backing at night. Install a backing lamp if possible.

Delinquent children are usually under par physically.

Boultbee Limited In New Premises

Exclusive Battery and Tire Dealers Now Ensconsed at Corner of View and Vancouver

Boultbee (Victoria) Ltd., new exclusive battery, tire and brake lining service house, are now well established in their new premises, corner View and Vancouver Streets.

Mr. L. L. Phillips, manager, states that they will handle the well known Firestone solid and pneumatic tires, Prest-o-Lite storage batteries and Raybestos brake lining.

All modern equipment is installed, including battery recharging plant and a brake lining machine; also an expert battery man is in charge to look after all battery troubles.

Boultbee (Victoria) Ltd. is associated with Boultbee Ltd., Vancouver, which is one of the largest firms handling these lines in that city.

Keep Carburetors Clean

The only attention necessary to the carburetor is keeping it clean. There is a drain pocket at the bottom of most of the carburetors which should be cleaned out once in a while by opening the little cock or taking the plug out at the bottom. Shut off the gasoline, remove the float chamber. No adjustment need be done to the carburetor after it has once been set.

Exhaust leaks can most readily be located by causing the engine to smoke, by injecting kerosene into its cylinders and observing where the smoke escapes when back pressure in the exhaust system is produced by holding a rag over the end of the tail pipe of the muffler when the engine is idling.

PURLOATOR

SAVES YOUR MOTOR FROM DIRTY OIL

EVER since the invention of the automobile, dirty oil has threatened and actually greatly shortened the life of the engine.

Years of research and experiment have finally perfected the Purolator, which sets up a process of oil purification the moment the motor begins to turn over—and carries it on automatically and continuously all the time the motor is running, removing every particle of dirt from the oil.

Everyone knows how dirty the oil in the crankcase of a motor car gets in even a few miles of driving.

Also, people who study automobiles know that even frequent draining of the crank case does not materially lessen the danger from contaminated oil because sediment which remains in the oilpan immediately fouls the fresh oil that has been put in.

Because the Purolator is the most efficient oil purifying system manufactured today it has been adopted as standard factory equipment by the makers of many of the finest cars—Among others, Chrysler, Buick, Cadillac and Oakland.

PRICES

Type A-1 (For small fours and sixes)	$15.00	$16.00	$22.50
Type A-2 (For large fours and medium sixes)	20.00	21.00	30.00
Type A-3 (For large sixes, eights and twelves)	30.00	31.00	45.00
Type T (For trucks, tractors and large engines)	50.00	52.00	70.00
Type F (For Fords)	15.00	16.00	22.50
Type A-1 Replacement Cartridge	4.00	4.50	6.00
Type A-2 Replacement Cartridge	5.00	5.50	7.50
Type A-3 Replacement Cartridge	10.00	10.50	14.00

Phones 659 and 669

WEILER AUTO SUPPLY HOUSE

Cor. Broughton and Douglas Streets

Studebaker Standard Six Coach, $1,995, Delivered in Victoria

Or, under Studebaker's fair and liberal Budget Payment Plan, this Coach may be purchased out of monthly income with an initial payment of only $665 Down

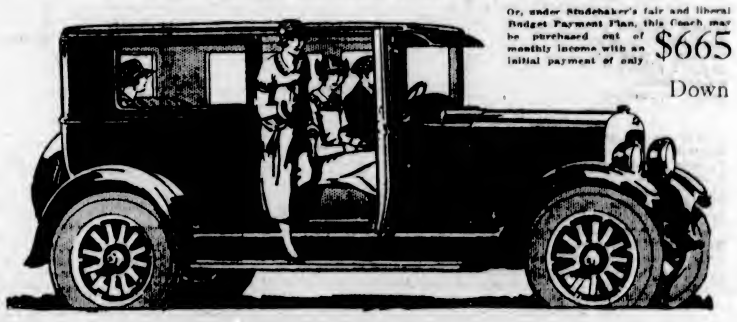

One-Profit Value
Unit-Built Construction

Make Studebakers Bargains in Quality

BECAUSE Studebaker builds for Studebaker cars all bodies, all engines, all axles, clutches, differentials, steering gear, springs, gear sets, gray iron castings and drop forgings—it is possible to give purchasers two advantages:

1. A *price advantage:* Because Studebaker eliminates extra profits which all other manufacturers (except Ford) must pay to outside parts or body makers. Thus Studebaker is able to use steel of extra toughness, fine northern white ash and hard maple, wool upholstery, plate glass, painstaking workmanship to precision standards, and extra equipment, such as gasoline gauge, clock, stop light, etc.—yet charge no more than competing cars.

2. A *construction advantage:* Because all parts are not only designed to constitute one harmonious unit, but are Unit-Built in Studebaker plants. Being built as a unit, every Studebaker functions as a unit. This results in years longer life, scores of thousands of miles of excess transportation, greater riding comfort, minimum repair costs and, finally, higher resale value.

The net of it is this: the one-profit Studebaker with its unit-built construction offers you a *bargain in quality*.

There are others in our general price field who also build quality cars. But for models that are at all comparable their prices are higher.

Truth in Advertising

A reader of The Saturday Evening Post wrote the editor questioning the truth of a Studebaker advertisement. Our reply appears on page 71 of Sept. 12 issue of "The Post."

Others, who once built quality cars, have made material sacrifice in order to secure superficial price advantages. These cars are good value for the man or woman who wants that kind of a car. But if he wants a *bargain in quality* there is only one answer—Studebaker.

Consider, for instance, the Standard Six Coach, illustrated above. It has wool upholstering; plate glass; fine trim to hide all tacks; heavy, ornamental hardware; clock; gasoline gauge on dash; automatic windshield cleaner; stop light; locks on ignition; steering gear, door and spare-tire carrier all operated by a single key.

Slam the door and the sound says "quality." Swing on the door. Run one wheel up on the curb and note how the doors still open and close. Sit on the firm, heavy fenders. Try the steering gear. See how easily it handles the full-size balloon tires. Test the comfort of the deep rear seat. Its genuine wool upholstery covers two layers of washed, quilted cotton, one layer of genuine curled hair and extra long springs closely held together by small coil springs.

Run the engine—the most powerful in any car of this size and weight, according to the ratings of the National Automobile Chamber of Commerce.

Come in and see this *bargain in quality*—the lowest priced closed car ever sold by Studebaker.

Jameson Motors, Limited
The Service Garage 740 Broughton Street

THIS IS A STUDEBAKER YEAR

Increased Trade Compells Firm To Enlarge Shop

Dinsmore Bros.' Business Now Housed in More Modern and Extensive Premises

Quick, Efficient Service

Seven years experience in the automobile line has won for the Dinsmore Brothers an enviable reputation as efficient motor mechanics, and has helped to build up a business which has compelled them to move to more commodious and modern premises.

Finding their present garage and showroom inadequate for their rapidly growing business, the Dinsmore Brothers have had a new garage built on Yates Street, between Blanshard and Quadra, and are now well established in their new premises, with even better facilities than they had in the past.

The new building is free from posts, which is an essential factor in garage work, while well lighted repair and machine shops are other improvements over the former premises. A 500-gallon gasoline tank with up-to-date pump has been installed. A spacious showroom, 40 ft. by 40 ft., is also a feature of the new establishment.

Dinsmore Bros. are now sub-agents for the well known Hudson-Essex cars and are also agents for Gotfreckson Trucks. The trucks are powerful units in transportation, ranging from one to three tons carrying capacity. The Marmon car will also be handled through Dinsmore's garage by Marmon (Victoria) Motors. A large staff is employed, ready at all times to give quick and efficient service.

The new vehicular tunnel under the Hudson River, in process of completion between Jersey City and New York City, will be opened in November, 1926. It is expected that 46,000 motor vehicles will pass through the tunnel daily.

member Willard Battery men

$18.35

Best battery buy we've ever offered

A Genuine

Willard

Rubber Case Battery

Fits Ford, Chevrolet, Overland, Maxwell, Star, McLaughlin and others.

WEILER AUTO SUPPLY HOUSE

Phones 659 and 669 Cor. Broughton and Douglas Streets

member Willard Battery men

THE BETTER

McLaughlin-Buick

Acknowledged Quality

AT

Lowest Prices

1926 MODELS

60 H.P. Special Six

2 Door Sedan, 5 passenger	$2,075
Roadster, 4 passenger	$2,065
Touring, 5 passenger	$1,970
Coupe, 2 passenger	$2,080
4 Door Sedan	$2,230
Coupe, 4 passenger	$2,205

75 H.P. Master Six

2 Door Sedan, 5 passenger	$2,425
Roadster	$2,160
Touring, 5 passenger	$2,335
4 Door Sedan	$2,610
Coupe, 4 passenger	$3,050
Touring, 7 passenger	$2,700
Sedan, 7 passenger	$3,360
Limousine, 7 passenger	$3,585
Brougham, 5 passenger	$3,255
Country Club, 4 passenger	$3,005

Delivered Victoria equipped with bumper, spare balloon tire, windshield cleaner, rear view mirror, and four wheel brakes, of course.

MAY WE SHOW YOU?

H. A. DAVIE, Ltd.

McLaughlin-Buick Agency

860 Yates Street Phone 6900

A Great Combination

FIRESTONE SOLIDS AND PNEUMATICS
PREST-O-LITE BATTERIES
RAYBESTOS BRAKE LINING

We do not sell cars or accessories, neither have we a garage, therefore we can give the best service in these exclusive lines.

Boultbee (Victoria) Ltd.

Manager, L. L. PHILLIPS
1003 View Street (Corner Vancouver)

Solids Applied at Any Time — Phone 2400 — Prest-o-Lite Service Station

Alcohol Efficient Gasoline Substitute

Slight Mechanical Adjustments of Motors Will Permit of Use of New Fuel

WASHINGTON, Oct. 3.—Alcohol's efficiency as a substitute for gasoline has been established by the Federal Bureau of Standards, but there is no immediate prospects of it displacing the common motor fuel.

At present the cost of alcohol is too great for it to come in serious competition with gasoline, and until a new and cheaper method of making it is invented, or gasoline becomes so scarce that its price goes skyward, it must remain in the background.

Explains Use of Alcohol

Dr. H. C. Dickenson, of the automotive division of the bureau, explained the use of alcohol in automobile engines and its possibilites.

"It is comforting to know that there is a fuel in sight that may take the place of gasoline when such a shortage of that commodity develops to make the price prohibitive," he said.

"It may be possible in time to manufacture alcohol to meet conditions that will make it popular. There are advantages in alcohol, especially in blends with gasoline and benzol that make it superior to gasoline.

"The principal advantage is the elimination of 'knock,' prolonging the life of motors. However it has disadvantages, too, in its corrosive property which require metal containing tanks made of non-corrosive metal.

"There is no reason why automobiles cannot be adapted mechanically to the use of alcohol in place of gasoline, the same as motors have been changed to meet the different kinds of gasoline that have been produced.

Little Mechanical Adjustments

"Necessary mechanical adjustments when alcohol is used are negligible. An adjustment of the engine for the higher compression, a slight carburetor adjustment and a new gear ratio are needed to give the best results with the substitutes for gasoline. The same mileage per gallon as from gasoline can be obtained through these changes, with better pulling power on hills for the same volume of fuel."

Pure alcohol, said Dr. Dickenson, does not give the good results that the "synthetic" alcohol does, for the reason that it is not as spontaneous as gasoline and therefore is harder to ignite.

A mixture of gasoline and alcohol was found effective by Dr. Dickenson, but, he pointed out, there can be no water in the alcohol or the substance will not mix.

Wood alcohol is more volatile than grain alcohol, he said, but its power is virtually the same.

Easy Way to Start Up Cold Machine

Quicker Action Results From Decrease in Throttle Opening and Reduced Pressure

Richness of the air-fuel mixture determines the number of revolutions that must be made by an automobile engine before an explosion is obtained. Various other factors also affect the time for starting the engine, as determined by a series of tests conducted recently.

Less fuel is used in starting if the mixture is comparatively rich, but the primary advantage to the driver is that it gets the engine started more quickly on a cold morning. The more volatile the fuel used, the more quickly the engine can be started, and aviation gasoline gave better results than commercial motor fuel.

Temperature Counts

The problem of starting in cold weather depends to a large extent on the temperature of the charge and the degree of vaporization of the fuel. The quantity required for starting may be very different for different water jacket temperatures. More complete vaporization and quicker starting result from a decrease in throttle opening or by choking, which reduces the pressure in the intake system; choking gives somewhat better results than throttling. The use of half-inch throttle and choke orifices greatly reduces the starting time.

The experiments also indicated that from the standpoint of starting it is desirable to locate the carburetor jet so that the fuel will need to be lifted the least distance vertically by the air stream and that the jet of fuel should be obstructed. More fuel reaches the cylinders in a given time and the engine starting time is considerably reduced, for a given rate of fuel flow, when the jet discharges vertically upward and a small jet orifice is used, because the fuel stream has a greater height.

Moderate spark advance also greatly aids in quick engine starting, an advance of about three degrees giving a much shorter starting time than an advance of about ten degrees, and a somewhat shorter time than an advance of fifty or eighty degrees.

Wobbly Wheels Cause Extra Wear to Tires

Many miles of tire service are lost in the life of a tire because of conditions which are brought about by various forms of wheel irregularities, such as misalignment, improper camber, wobbles and unevenly adjusted brakes. These conditions may be caused by bent axles, bent steering knuckles, loose bearings, broken springs, bent spindles; in fact, anything which prevents the wheels from tracking properly. Extreme caution should be used in the application of brakes. Spinning of the wheels also should be avoided. Inexperienced service men should never be allowed to place a tire on the wheel, as very often it is put on unevenly, and this will cause excessive tread wear. A tire which does not run in true alignment drags with a side motion as it revolves. This has the same effect as placing the tread against a fast revolving grindstone. Motorists should inspect the tires occasionally for any irregularities.

Auto Traffic in Holy Land

Since the World War motor traffic in the Holy Land has increased greatly. The automobiles on the roads are almost as numerous as camels. Large numbers of the cars travel daily between Beirut, Damascus, Jerusalem, Nazareth and other Biblical towns.

Canadian Receives Durant Auto Post

ROY D. KERBY

Who was recently appointed assistant general manager of the Durant Motors of Canada, Ltd., of Toronto. Few Canadians in automotive circles are so favorably known as Mr. Kerby, of Oshawa. Aggressive in efforts and genial in disposition, Mr. Kerby has established his personality among a host of genuine friends in the automotive trade. In the introducing and marketing of new lines, Mr. Kerby has established a unique record of achievement. Mr. Kerby is a Petrolea boy, whose business career began as office boy with the Petrolea Packing Company; at the age of fifteen he was traveling representative. In the Spring of 1913 he decided to venture into (what he still thinks) the greatest industry in the world—the automobile business. Starting as a retail salesman with the McLaughlin Carriage Co., in Toronto, "Roy" has risen rapidly. In November, 1918, he came under the personal notice of G. W. McLaughlin, then vice-president, General Motors of Canada, Limited, and was soon made assistant sales manager at Oshawa. The following July, when it was decided to manufacture the Oldsmobile in Canada, he became sales manager of this division. His wide acquaintance with the trade and general knowledge of the territory brought him three years later into a similar position with the new Oakland. For some time he was sales manager of the Cadillac Motor Car Company of Canada.

A Passing Industry

Another of Britain's industries is disappearing with the increasing use of motor cars. This is the selling of old horseshoes. Scrap metal merchants formerly made much money through contracts with horse owners for cast-off horseshoes, which were shipped to Manchurian ports and forwarded into the interior for natives to convert into utensils. With a decreasing horse population, this business is gradually dying.

Air Leaks Cause Missing

Air leaks in the intake manifold gaskets are a common cause of missing at low speeds. They can best be detected by running the motor at the speed where the miss is heard. Squirt a little gasoline around the intake pipe joints. If you detect any difference in the speed of the motor it indicates a leak.

THE FINEST ESSEX EVER BUILT

You Cannot Get Equal Style Performance and Reliability Within Hundreds of Dollars of Its Price

Essex is a totally different type. Its advantages are exclusive because patented. It gives results never before attained in any car:

Low price, without disappointment in looks or reliability.

Economy without sacrifice of performance.

Stability and highest roadability without unnecessary weight.

The riding ease of large, costly cars. The handling ease of a bicycle. Utter simplicity in design.

The lowest maintenance cost, we believe, of any car in the world.

A Car You Will Be Proud to Own

These qualities make it the most wanted and largest selling car of its class in the world.

It is the finest Essex ever built. It is the smoothest, most reliable Essex ever built. It is the best looking, most comfortably riding Essex ever built. And the price, because of volume, is the lowest at which Essex ever sold.

Surely you cannot be satisfied with less than Essex offers when its cost is but little more than cars of the lowest price.

Hudson-Essex, Largest Selling 6-Cylinder Closed Cars in the World

A. W. CARTER

Cor. Gordon and Courtney Streets Phone 844

BETWEEN YOU AND TREACHEROUS ROADS

Safety as well as comfort depend on the tires you choose. There is a safety lesson in the example of the great racing drivers, whose lives are dependent on tire-performance. Over a period of three years, these "aces" of road and track have driven to victory on tires built by the Firestone Gum-Dipped Process.

At the Canadian National Exhibition Firestone Full-Size Gum-Dipped Balloons won the most important race of the meet while in the West this summer, new Canadian records were set on Gum-Dipped Cords.

In the construction of Full-Size Balloons—the easiest riding and safest tires ever built—this extra process is no less vital. It puts the extra strength into the thinner sidewalls needed to withstand the extra flexing strain. Gum-Dipping insulates every fibre of every cord with rubber—minimizing destructive friction and giving greater mileage and added economy.

Firestone Gum-Dipped Balloons give a cushioning, gripping protection that will carry you over fall and winter roads with amazing comfort and safety. See your nearest Firestone dealer. He will equip your car quickly and at low cost.

General Offices and Factory: Hamilton, Ontario

MOST MILES PER DOLLAR

Firestone

FULL-SIZE
GUM-DIPPED BALLOONS

FIRESTONE BUILDS THE ONLY GUM-DIPPED CORD

Firestone Thomas Plimley, Ltd. Firestone

SOLIDS — Broughton and Broad Streets—Firestone Service Station — PNEUMATICS

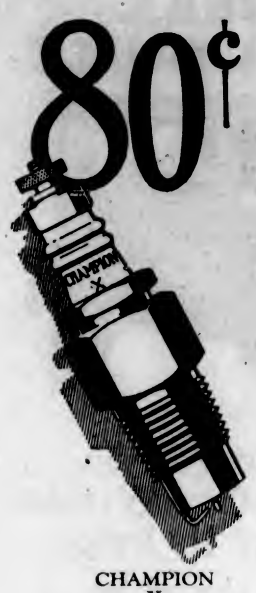

Because of its great dependability, Champion X has been standard equipment on Ford Cars and Trucks for more than thirteen years.

This recognition of Champion by Ford owners all over the world further demonstrates that Champion is the better spark plug.

Champion X is made with the famous double-ribbed sillimanite core; special analysis electrodes and two-piece, gas-tight construction—the same superior design and construction which has caused more Champion Spark Plugs to be bought than all other makes combined.

CHAMPION X

Champion X is the standard spark plug for Ford Cars and Trucks and Fordson Tractors.

Champion X for Fords is 80 cents. Blue Box for all other cars, 90 cents. More than 8,000 Canadian dealers sell Champions. You will know the genuine by the double-ribbed core.

Champion Spark Plug Co. of Canada, Limited
Windsor, Ontario

CHAMPION
Dependable for Every Engine

New Buick Popular In Home of Motors

Sales of Car in Detroit During August Surpass Ford, Says Dispatch

Popularity of the new Buick in Detroit—where people know automobiles through being in close contact with manufacturing—was shown in recent news dispatches which said that Buick eclipsed even Ford in sales in that district during August.

Buick had the greatest month in the history of the company, and the remarkable reception received by the new line is demonstrated by the fact that Buick led all cars, including Ford, in registrations in Detroit in August. As far as is known, the correspondent said, this is the first time that Ford ever has been headed in any American metropolitan area. The Buick factory is swamped with more orders than has ever been on hand.

Record Is Significant

This new record is especially significant when it is understood that Detroit, of all cities, knows automobiles, and also that Buick is built at Flint, which forces shipment of the cars into the city where thousands and thousands of automobiles are manufactured daily.

Reports received by H. A. Davie, Ltd., from E. T. Strong, sales manager of the Buick Motor Co., say that the same condition exists all over the country. Orders have been general, not only from cities but from towns and farms. Every dealer is facing the same situation of having many orders on hand for future delivery.

This instantaneous demand for Buick cars is due, believes Mr. W. A. Davis, of H. A. Davie, Ltd., to the improvements placed on the car, and the general reduction of price which brings some model of the line within the reach of virtually every buyer.

"Buick's great manufacturing resources," said Mr. W. A. Davis, "are brought to play in the development of this car, and at the same time prices have been reduced materially. When savings are made they are passed along to the customer, and the fact that Detroit and the rest of the country have placed such a volume of orders proves that it is appreciated."

"Never a Car Like This—Never Such Value!"

Larger Jewett—Lower Price
Roomier, Easier-Riding Sedan

A new idea in sedan roominess and comfort. The *improved* Jewett De Luxe Sedan now has leg room and riding ease of the largest sedans.

The moment you ride—you'll notice the remarkable difference. For added length means greater comfort—smoother riding.

Its new, roomy interior is finished in rich mohair plush.

Two tones of bright, permanent lacquer add smartness to its longer, lower appearance.

Never Such Performance!

A surge of able, efficient power such as you have never experienced. Silent as it is able. Because it's a Jewett. With all the vigor and snap that has made a famous name for a famous car. Always respected in traffic—master of the toughest hills—and a car to do its 300 miles a day on the open road without exertion.

And you can depend on this kind of performance from a Jewett for years. No worry of upkeep cost. Facts prove that. With all these qualities combined Jewett is worth much more than ordinary cars.

Jewett sales increased 131% in August over last year. Emphatic public recognition of this great car's new value!

All its vital improvements—yet the price is now reduced $200.

You can prove its fine qualities in an hour. Come in—or phone and we'll bring an *improved* Jewett De Luxe Sedan to your door.

Now $2,805

Jewett De Luxe Sedan is equipped as follows—ready to drive: Five balloon tires and spare tire cover, disc wheels, front and rear bumpers, rear-view mirror, combination stop and tail light, automatic windshield wiper, heater, ash trays and arm rests, nickel plated radiator.

Many Important Improvements!

A new air-cleaner adds years of service—insures clean air—clean oil—clean cylinders. Greater freedom from carbon, scored cylinders and worn bearings—increased motor life are the results. Light switch is now conveniently at hand on the steering gear. Indirect lighting on the dash eliminates glare. Gear shift and emergency brake levers are moved forward to provide clear floor space in front—and many other improvements.

New lower prices on all improved Jewett models as follows: Coach $2,096, De Luxe Touring $2,210, De Luxe Coach $2,365, De Luxe Roadster $2,310, De Luxe Sedan $2,805. Prices, f.o.b. Victoria, tax paid. Paige-hydraulic 4 wheel brakes at slight extra cost.

EVE BROTHERS, LIMITED
Fort and Quadra Streets — Paige-Jewett Distributor—Phone 2552 — Night Phone 5451X

Plan Production of New Small Motors

American Manufacturers Propose Introduction of Car Similar to French Low-Cost Model

By ROY C. HAYES

DETROIT, Oct. 3.—The most outstanding feature of the automobile business forecast for early next year will be the development of the mosquito automobile. In the last few weeks the motor industry has taken seriously to the idea of a small, short wheelbase, narrow tread car.

Five companies are experimenting with the little "traffic" car and at least three will be in production on the job early next year. The coming national automobile show in New York in January will undoubtedly see several samples.

Economic Benefactor

Several of the leading figures in the industry see the "mosquito" car as an economic benefaction. C. Harold Wills, president of the Wills Sainte Claire Company, of Marysville, and one of motordom's foremost engineers, believes that the little car will be an interesting factor in the automobile business next year.

Wills for many years was chief engineer of the Ford Motor Company, and, on his resignation from the firm, Henry Ford declared that Wills was the most valuable man ever associated with the Ford organization.

"The increased good road mileage now available to the motorist will make the 'mosquito' car possible and profitable to all concerned," Wills declared. "On the modern paved and gravel road, the narrow tread, short wheel base car will not have to contend with the difficulties which the larger cars have overcome.

Fills Modern Requirements

"Further, it more completely fills the modern requirement for individual transportation."

On his return from France some time ago, Wills brought home with him one of Europe's best "mosquito" cars—a small Renault. When he had paid the practically custom built price, freight, duty and transportation charges from Paris to Detroit, the "toy" automobile cost him nearly $1,800. On a good production basis, the car could be built here for less than $350.

The Renault factory in Paris builds 100 of this type daily. They have a 100-inch wheel base and a 48-inch tread. Lines of the car are straight and blunt, with very little "eye" appeal.

It has a two-bearing crankshaft and one of the smallest transmissions ever put into an automobile, mechanical four-wheel brakes and balloon tires.

Weather Puts Auto Finishing to Test

Moisture and Direct Sunlight Principal Causes of Cracking of Motor's Varnish

If pianos were parked at the curb and automobiles always stood in the houses, the respective durability of their finishes would be reversed, said a prominent chemist engaged at an auto plant.

The cracking of varnish finishes may be caused by the drying and contraction of the top coats over insufficiently dried under coats. Moreover, when exposed out of doors the entire film absorbs moisture from rain, mist or dew and contracts, and if the material is not sufficiently elastic to withstand the stresses, cracks develop. Moisture and direct sunlight are the principal causes of the severity of outside exposure, and the durability of finishes can be increased by reducing the severity of these factors.

Tests Prove It

Tests have shown that if color and rubbing of varnishes of high durability are used, an increase of from two to four times the life of ordinary production finishes can be obtained. They require a long time for air drying, however, and if an attempt is made to shorten the time by forced drying, there is great danger of injuring the color.

For these reasons, a material that will air-dry quickly, that can be rubbed to a smooth finish and that is very durable, is desired. It has been found that certain cellulose nitrate materials possess these qualities, the evaporation of the solvents, when these materials are applied over suitable under coats, leaving a film that is hard, tough and very durable. By nature the pyroxylin film is much less absorbent of moisture than is the varnish film, and the particles of pigment which are used primarily for their color also shade the materials underneath so that only the extreme outer surface of the film is exposed to sunlight.

Serious Fault

The cellulose nitrate formerly used in making pyroxylin finishes had one very serious fault, however; only very small quantities could be put into solution without the mixture becoming so thick that it could not be applied. However, certain companies have recently discovered how to put several times the former quantity into solution without increasing the viscosity beyond that of the old type solutions. The possibility of the use of cellulose nitrate enamels for finishing automobiles dates from this discovery.

As it was found that sufficient lustre could be produced by rubbing and polishing the cellulose nitrate material, one of the large automobile companies, in July, 1923, adopted as its standard method of finishing the use of a cellulose nitrate material over primer and surfacer coats, obtaining the lustre by polishing the cellulose top coat. Since that time, the same method of finishing has been adopted by a number of other companies.

Expert Gives Some Tips on Repairing

Before disassembling parts which are exposed to the elements, it is a good plan to give each part a generous application of rust remover. Time can be saved by this simple precaution. In addition, it prevents the breaking of parts which would otherwise require hammering for removal.

When removing nuts, immediately replace them on their respective bolts. Do not depend entirely on memory to replace the parts correctly. Either make a rough sketch when there is the slightest chance for a doubt, or tag each part separately. Do not loosen any part until some provision is made to keep it from falling. Block the heavier parts and wire the smaller parts in position if they cannot be held with one hand while using the wrench with the other.

Ernie Hill's Garage

Now Located at

835 View Street, Between Quadra and Blanshard Streets

EXPERT REPAIRS, STORAGE, ACCESSORIES, GAS AND OIL

USED CARS BOUGHT AND SOLD

Open 8 a.m. to 9 p.m. Sundays, 9 a.m. to 1 p.m.
Phone 5776

REVERCOMB BROS., LTD.

843 Yates Street — Motor Car and Radio Supplies (Wholesale Only) VANCOUVER ISLAND DISTRIBUTORS — Phone 6300

$850

F.O.B. Factory
Taxes Extra

4 Cylinder
Overland Coach

A value without precedent; at least one hundred dollars less than any other Coach

At its new low price the Overland Coach is a value far beyond comparison.

It is a full five-passenger car . . . with polished, blue finish of permanent beauty . . . big car distinction in every line . . . one piece windshield . . . double beading at the waistline. Big 27-horsepower engine . . . rugged axles of toughest steel . . . easy riding patented Triplex Springs that carry you like a cradle . . . oversize brakes . . . extremely economical on gas, on oil, on upkeep.

See this handsome car. Ride in it. Drive it yourself. Terms are easy. Only a small amount down.

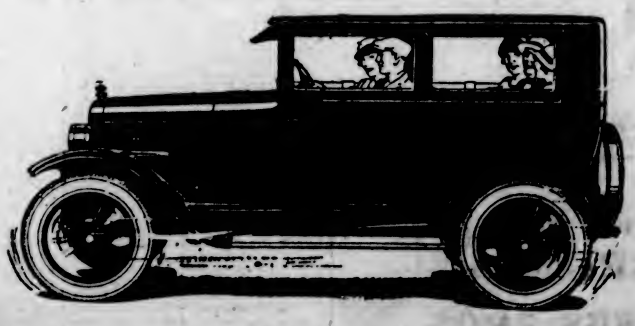

Thomas Plimley, Limited

Broughton Street, at Broad, Victoria, B.C. — Phone 697

New Diesel Locomotive Invented by Baldwin Expert

Power for New Motive Unit Produced From Oil and Electricity Which May Revolutionize Railroading Explained by Carl H. Knudson

(From The New York Evening Post)

Carl H. Knudson, consulting engineer of the Baldwin Locomotive Works, gave out the other day for the first time an account of the new Diesel type locomotive he has invented and which he predicts will revolutionize railroading in this country.

Long Experimenting

It has long been known that the Baldwin Company was experimenting with a new locomotive, but no details of its design could be gathered.

The new motor, compact and costing less than one-half as much to operate as a steam engine, can pull, and has pulled, passenger trains at 75 miles an hour, and can make the transcontinental trip at this rate without stopping for a second, its inventor asserts.

Pulls 3,000 Tons

For heavy freight work, the new engine, a combination of oil engine and electric motor, with a full strength of 1,000 horse-power, can pull 3,000 tons of freight on a level track, the work of three locomotives.

On a grade it can haul 1,800 tons, stop and start the entire train with perfect ease.

The motor itself is a marvel of compactness, Mr. Knudsen said. It is only twelve feet long, and stands but 4 feet 7 inches above its mounting frame. He describes it as "a two-cycle oil engine."

The building and tests of the locomotive have been carried on with absolute secrecy in the Eddystone Works of the Baldwin Company. Behind a series of iron doors it was constructed and mounted on wheels, and its road tests were guarded nearly as well.

Mr. Knudsen sailed the other day for Norway, the land of his birth, to receive the congratulations of several engineering societies.

Educated in the national technical schools there, he came to America nineteen years ago and entered the Baldwin works as a common mechanic. He has worked his way "to the top of the pile."

On C.N.R.

(From The Toronto Globe)

Passenger-carrying cars operated by electricity developed by a generator installed within the body of the car will be put into service on certain lines of the central region of the Canadian National Railways within a few days.

Known as the Diesel electric car, this type of equipment represents an entirely new development in motive power, and brings to a successful close one of the most interesting chapters in the romantic story of the evolution of rail transportation in North America.

Two types of these cars have been designed. One has a body with an over-all length of sixty feet, set on two four-wheel trucks. This car can pull a trailer when desired. The second and larger type is known as the articulated car. It consists of two bodies, with a total over-all length of 102 feet, set on three four-wheel trucks. The rear end of one and the forward end of the other body are attached to the centre truck. The entrance between the cars is protected by a canvas cover in much the same fashion as the vestibule ends of the passenger cars on the steam trains.

Both the small and the articulated cars are built to carry passengers, express and baggage. The passenger-carrying capacity of the small cars is fifty-six, of which eighteen can be accommodated in seats located in the baggage end. The articulated car can carry 126 passengers, of whom thirty-five can be accommodated in the baggage end.

On a preliminary trial trip the first sixty-foot car, No. 15,819, made the trip from Montreal to Toronto in approximately eight hours and thirty minutes, actual running time. No difficulty was experienced, and the engine was not stopped once between these two points. On a side trip from Port Hope to Lakefield, the same day, the car handled a coach as a trailer, and it was able to negotiate very heavy grades at a moderate speed.

Brake Testing Is Now Slight Task

Recently Developed Machine Will Demonstrate Correctness of Adjustment

If motorists could measure the power of their brakes as accurately as they can weigh a pound of sugar they might be surprised at the result. A machine has just recently been developed to test the power of brakes and the accuracy of their adjustment. In fact, it is intended for service stations, and it will increase the precision and reduce the time of brake adjustment. It is too expensive for a motorist to buy, since it costs several hundred dollars.

Most Brakes Need Repairs

But motorists should be interested in the fact that tests made by this machine on cars in use show that most brakes are in poor adjustment, and few cars, whether equipped with two or four-wheel brakes, have the brakes so well adjusted that they come within 50 or 100 per cent of what might be called a perfect adjustment. As an example, a certain well-known make equipped with four-wheel brakes stopped from twenty miles an hour in twenty-eight feet. After making adjustments as indicated by this machine the stopping distance at this speed was reduced to seventeen feet.

One of the chief reasons why few cars have an adjustment that is anywhere near perfect is the difficulty in setting the two or four brakes so that they grip with equal force. If one brake shirks in a two-wheel system or if one, two, or three brakes shirk in a four-wheel system the braking ability is reduced according to the amount of "shirkage."

Tightening of Nuts May End Squeaks

When a car with wooden wheels begins to make a noise like a pair of new shoes the squeaks can sometimes be eliminated by tightening the nuts which hold the metal wedges which are forced between the demountable rim and the felloe of the wheel. When washing the car, especially in dry weather, do not be afraid to let the stream play upon the wheels. If the wood has not been properly seasoned, it is likely to shrink when it gets very dry and cause a squeak. If it shrinks too much, it may weaken the wheel and cause trouble when it is subjected to a strain such as taking a curve at high speed.

When having trouble shifting, stop and start in low. It's better than stopping in such a way as to require a mechanic to free a jammed gear.

AUTO TOP SPECIALIST
Tops, Seat Cushions and Covers Made to Order
A. W. Perkins
852 View St. Phone 2341

Colored Discs to Mark Speeders in Streets of Berlin

To identify automobile speeders Commissioner Faure, of the Berlin traffic police, proposes that all automobiles should be equipped with a device he has invented, by which an illuminated disc on the side of the car automatically registers a change of color when the legally permitted speed is exceeded.

So long as the automobile moves along within the allowed maximum the disc shows white, but as soon as this speed is exceeded the disc blazes out with a red light. Commissioner Faure believes that by such a device the general public would be enlisted as a partner with the police in insisting that speeding be stopped.

Wonderful Growth Of Hudson-Essex

Over 200,000 Cars Made This Year by Well Known Leader

More than 200,000 Hudson and Essex cars have been manufactured to date this year, according to figures released this week by the Hudson Motor Car Co.

This is the largest number of sixes ever produced in a similar length of time in the history of the industry. This year will be recorded as one of the most sensational successes ever scored by any concern.

The striking growth of Hudson-Essex in recent years may be judged by the fact that production was 60,000 cars in 1922; that it increased almost 50 per cent, to 88,000 in 1923; and that it added 50 per cent to this enlarged total by scoring 128,000 in 1924.

Now, with 200,000 cars already manufactured and with business continuing at a heavy rate, it seems that 1925 will actually double the remarkable business done in the 1924 season.

"This success is interesting to every motorist," said Mr. A. W. Carter, local dealer, "because it has resulted from a policy of continuously giving the public better values. There is one view—but altogether a mistaken one—that Hudson-Essex has succeeded because of price leadership.

"It is true that Hudson-Essex has passed on to the public every economy which this striking growth has given it, and in turn has been rewarded by an ever enlarging business. But the principal point of the success was the value of the cars, not the price merely. The utility, the endurance, the smart looks and the reliable performance of both cars have scored this success; and it has been a success which price alone never could have scored.

Care Should Be Used When Mounting Rim On an Automobile

When using demountable rims, care must be exercised to have the rim and tire true on the wheel, for if the rim is placed on the wheel so as to be out of true the tire will wear quickly. In order to have the demountable rim tight upon the felloe of the wheel, practically all are made secure by means of wedges. These wedges may be in the form of rings or may be six or eight short wedges. The way to put on a rim is as follows: First scrape with a file or sandpaper all rust from the rim and felloe band; then turn the wheel so that the valve stem hole is on top; then lift the top of the rim on to the wheel, inserting the valve stem in its hole, and, when satisfied that the lug near the valve stem and on the inside of the rim will fall properly into its hole on the felloe, "slam on" the bottom of the rim. Next put on the wedge ring and screw on all of the lugs by hand. Then with a tool turn bolts opposite each other until a gentle pressure is required; then go around the rim a number of times, giving each nut a half turn until all are tight.

Radiators Repaired and Recored
BURGESS BROS.
Auto Radiator, Body and Fender Specialists
1901 Government Street Phone 2287

Under-Inflation Troubles

Under-inflation of a tire permits rapid wear of the edges of the tread, leaving the middle still thick and strong, even though the edges are weakened. It also permits stones, bricks and other obstructions in the roadway to endanger the tire structure on the inside.

NINE VITAL FACTS

Here, in brief form, we present for your information nine vital facts underlying the success of Dodge Brothers, and the goodness and value of their product.

Dodge Brothers (Canada) Limited, consider these facts so fundamentally important to the motor car buyer that they will be repeated, from time to time, until every newspaper reader in Canada may be presumed to have read them:

Dodge Brothers, during the past eleven years, have built and sold more than one million four hundred thousand motor cars—and more than 90% of these cars are still in service. This record requires no comment. It stands impressively alone in motor car history.

It has never been Dodge Brothers policy to build yearly models. When an improvement, *that is really an improvement,* is discovered, it is made *at once.* Their slogan, "Constantly Improved But No Yearly Models" is familiar the world over.

Dodge Brothers build one chassis and only one. This policy materially lowers manufacturing cost. It also enables Dodge Brothers engineers to concentrate their entire time and thought on the betterment of this one type.

Dodge Brothers have never had an "off year" or an "off car." This is because they have never used the public as a testing ground for "new models" or lowered the quality of their product in the slightest degree. Every change has been an improvement on the original design.

Dodge Brothers pioneered in building the first all-steel open car and the first all-steel closed car. These epochal developments have saved Dodge Brothers owners many millions of dollars by materially prolonging motor car life and by effecting marked economies in manufacture. This construction has also reduced incalculably the danger from accident and fire.

Dodge Brothers sell directly through their dealers to the purchaser. There are no sectional distributing agencies to increase the cost of distribution and the cost of the car.

Dodge Brothers have never given so-called "free service." The car is sold at a fair and honest price. Nothing is added to this original purchase price to pay for service that the owner may never need.

Dodge Brothers Dealers were pioneers in unanimously adopting the flat rate service system. By this system, the owner knows in advance what any service job will cost. There are no unpleasant surprises in his bills.

The sturdiness and long life of Dodge Brothers Motor Car is reflected in its resale value. Comparatively few Dodge Brothers Motor Cars are advertised in the resale columns of the newspapers. The values they bring testify unanswerably to their goodness—and the public's belief in their goodness.

The purchase of an automobile is a serious and important business. The time has passed when transient novelties can lead a thoughtful buyer to overlook the great essentials of motor car worth.

A few of these essentials are clearly outlined above. They go far to explain why Dodge Brothers name is accepted, the world over, as the hall mark of dollar-for-dollar value.

DODGE BROTHERS (CANADA) LIMITED
TORONTO, ONTARIO

Big Demand Follows Reduction in Price

Recent Concession of $60 on 91 Coach Results in Speeding Up Output

The recent reduction of $60 on the Overland 91 coach has resulted in such an unusual demand from every section of the Dominion that, according to Willys-Overland officials, September sales and production figures to date are running considerably in excess of a 100 per cent increase over those of last year.

Never before has it been possible to purchase a full five-passenger coach complete to the smallest detail at such an attractively low price.

One of the most interesting results of the latest price reduction, and one, which confirms the general trend of public preference, is the vast number of open car drivers who have responded to this opportunity to enjoy all the advantages of closed car comfort at practically open car cost.

Among the many outstanding body features to be found in the Overland 91 coach are: Extra wide heavy doors, a single piece windshield, a double beading at the waistline as in costlier cars, single piece front cushion, cowl ventilator and an exceptionally roomy seating arrangement.

Mechanically, the 27-horsepower engine, axles, in fact, the entire chassis is the standard 91 type already so well known for its extreme economy of operation and great stamina. Patented triplex springs and the low hung substantial body provide big car comfort in the roughest going.

Consider Convenience Of Others When Parking

In order that valuable space may be conserved, and a greater number of motorists accommodated, cars should be exercised in parking cars. A great deal of space is wasted every day because many motorists are not considerate and park their cars five or ten feet away from another car. Others do not get close to the curb and a dangerous condition exists. Motorists who are not acquainted with traffic laws sometimes park their cars a greater distance away from a fire hydrant than is necessary, and as a result a huge waste of space piles up, and those who use their cars for business purposes are often deprived of parking facilities.

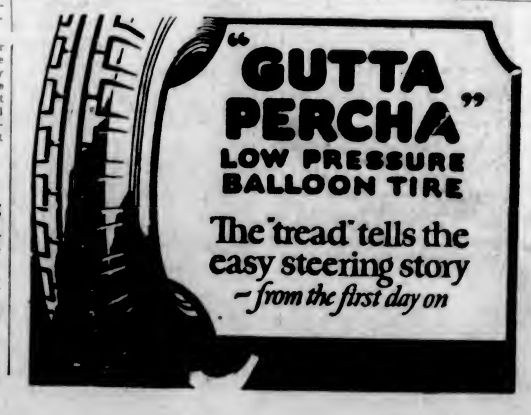

Australian Trade Pact to Go if It Hurts B. C.

Continued From Page 1

notice of its termination. He pictured the treaty as drawing closer the bonds of Empire.

"If," he exclaimed, "we, as Canadians, increase our trade relationships with other parts of the Empire, we are certain to become on more intimate terms with them and cannot fail to strengthen those invisible links which we as Britishers are all most desirous of strengthening. That, we believe, is the most practical and most sound expression of loyalty to our great league of free nations known as the British Empire."

"And yet with these Australian people," he went on, "we have hitherto had comparatively little business intercourse."

Last year Canada's exports to Australia were only twelve million dollars. At the same time, Australia sent to Canada about two million dollars worth of goods. The total trade with Australia, then was only about two dollars per head of population.

Therefore, the Government had decided to try to enter into some arrangements with brother Britishers at the other side of the world.

Sees Benefits for B.C.

Under the treaty, Australia gave to Canada the British preferential tariff on many kinds of dried or canned fish, her intermediate tariff on certain iron and steel commodities, some rubber goods and vehicles such as automobiles.

Further, Australia allowed Canadian newsprint and many kinds of printing paper to enter free.

"In a word," added Mr. King, "the industries most benefited by the Australian schedules are fisheries, vehicle manufacturers and our immense paper industry. You will note that here on the Coast you have two of these industries—fishing and paper manufacture."

Critics might say that the agreement would bring Australian agricultural products into direct competition with Canadians. But Australia had an exportable surplus of many agricultural commodities which were not produced in Canada and would not, therefore, compete with Canadian products. Under this head, the Prime Minister cited raisins. Canada did not produce enough wool to clothe its people. It did not produce enough hides to keep the machinery going in boot and shoe leather industries. These Australia could sell to Canada under a favorable trade agreement.

Some Competition There

"There are other items, it's true, in this agreement which will enter into some degree of competition with products grown in Canada," proceeded Mr. King. "I do not think this competition will be serious. On the other hand it may result in lessening the cost of what is put on our breakfast tables, particularly in this portion of the Dominion."

He discussed criticisms that the treaty would admit Australian butter at a duty of one cent a pound as against a duty of three cents a pound on American butter; that it would admit Australian raisins free while placing a duty of three cents a pound on raisins from the United States.

Mr. King declared that with regard to butter, critics were pointing to possible injury to Canadian dairying with "exaggerated alarm." Economic facts gave absolutely no cause for such fears. Last year Canada had a large exportable surplus of butter. She sold abroad $24,000,000 more of butter than she could consume. Could anyone believe that under such circumstances Canada's dairying industry was going to be hurt in the slightest degree? The idea was absurd.

"Some of our opponents," Mr. King proceeded, "have drawn fearful pictures of the increase in raisin pie and other edibles as a result of the treaty." And of $38,000,000 of raisins imported last year, $35,000,000 came from the United States. Practically all Canada's raisins came from outside the British Empire. But there was another factor to be considered. Australia had started an agricultural scheme for her returned men. Experts had advised that certain of these lands were suitable for the growing of grapes used for raisins.

"While," said Mr. King, "I have not the exact information I believe that a large part of the future of these returned men, these men who fought so valorously at Gallipoli and in Flanders, depends on the result of the experiment in raisins. We have helped our returned men in Canada. If we can aid returned men of Australia in some small measure by creating a market for their products in Canada, all other conditions being equal, I believe we should do it. Therefore, under this agreement we shall admit free of duty raisins from the farms of Australians who wore the khaki."

Mr. King further held that the Government had reduced taxation, reduced the cost of living, and reduced the public debt. In transportation the policy of the Government was "no monopoly by land or sea." Under the Peterson contract, he said, the Government had never contemplated carrying the trade of Canada on ten ships.

"The whole thing," he declared, "was an experiment to see what it actually costs to transport cattle and merchandise across the Atlantic."

At New Westminster

Speaking at New Westminster this afternoon the Premier made an earnest appeal for the West to send him supporters "to help bring to the affairs of our country the light that comes from western skies."

The Prime Minister alluded in glowing terms to the future of the Pacific Coast and said that the older, more settled portions of the country were looking toward the West.

The distinguished visitor paid a tribute to the pioneers who had helped build the West. These men, he said, were men of great purpose, and he asked that the West send to Parliament men who would aid him to give proper cabinet representation to the West.

"I am trying," said Premier King, "to uphold responsible and representative government. We cannot be governed by men who will not work together. If we are to have a government that will work for Canada we must have men who will work together and who are trying to further the good of the whole country."

Substantial Majority

The Prime Minister gave a brief review of Government conditions and the progress of Canada at this time. The Government could have remained in power until 1927, as a matter of fact, but there were problems needing solution at the present time. These required for solution a government with a substantial majority, which was the reason for the appeal to the country now being made.

When the administration comes forward with measures which are needed by the great body of the people, the Liberal leader said, the Government's policies would prevail with a majority in the House of Commons.

The Prime Minister reviewed the last election. Speaking of export trade, the Premier gave the figures of growth under the Liberal administration. He also outlined the various trade treaties. As to foreign and internal policies, he said the Government had tried to further unity within Canada and also within the British Empire.

Doctor and Wife Lose Lives in Cottage Fire

DR. AND MRS. JAMES MANN

Of Peterboro, were burned to death when a Summer cottage at which they were staying near Brockville was destroyed by fire. Dr. Mann was a graduate of the University of Toronto.

Is Appointed Director Of European Emigration

MR. J. BRUCE WALKER

Who has been appointed as Director of European Emigration for Canada in London.

Wholesale Row

(Revised Sept. 29, 1925)

Eggs	
Fresh Extras, doz.	.52
Fresh Firsts, doz.	.50
Pullets, doz.	.40
Butter	
Best cartons	.55
Prints, No. 2	.43
Dairy solids	.32
Dairy prints	.37
Cheese	
B.C. large, lb.	.25
B.C. twins, lb.	.25½
B.C. triplets, lb.	.26
Alberta solids, lb.	.32
Alberta Stiltons, lb.	.30
Ontario solids, lb., new, .33; matured	.37
Ontario twins, lb., new, .34; matured	.37½
Ontario triplets, lb., new, 34½; matured	.37½
Ontario Stiltons, Sept. make, lb.	.32
Lard	
Pure Lard—Tierces basis, per lb.	.22
Compound—Tierces basis, per lb.	.17
Vegetables	
Beans, wax, per lb.	.05
Beans, green, per lb.	.06
Beets, per doz.	.35
Cucumber, hothouse, No. 2, per doz.	.75
Cabbage, local, per dozen	M.P.
Carrots, per dozen	.40
Cauliflower, doz.	M.P.
Celery, Okanagan	2.75
Head Lettuce local	.65 and .80
Onions, new Calif., per lb.	.09½ to .07½
Onions, local, new, per lb.	.06
Peas, local	.07
Parsnips, per sack	M.P.
Potatoes, new local	2.65
Potatoes, Mainland	1.75
Potatoes, dry belt, White, per sack	M.P.
Potatoes, dry belt, Gems, per sack	M.P.
Potatoes, Yakima Gems	M.P.
Tomatoes, imported, per lug	.75 1.00
Tomatoes, hothouse—	
No. 1	1.25
No. 2	1.00
No. 3	.50
Turnips, new, per sack	M.P.
Radishes, local, per doz.	M.P.
Green Peppers, lb.	.12
Fruits	
Strawberries	4.00
Blackberries	M.P.
Peaches, Elberta, preserving box	1.75
Grapes, Thompson seedless	2.50
Grapes, Malaga	3.50
Black Prince	3.00
Tokay	3.75
Servian Blue	2.50
Plums, local—	
Italian prunes	1.50
Pineapples, fresh Cuban, crt.	M.P.
Apples—	
McIntosh Reds (Okanagan)	2.25 2.50
Yellow Newtowns	2.75
Gravenstein	1.00 to 1.50
Duchess	1.00
Wealthy	1.25
Local Bartlett Pears	1.75 to 4.00
Local Pears, fancy	2.50
Local Pears, crates	1.50
Clapp's Favorite Pears	M.P.
Bananas, uncrated, firsts .09; seconds	.08
Bananas, crated, firsts .10; seconds	.09
Grapefruit, Cal. Sunkist	6.75 7.75
Lemons, case	3.00 5.50
Valencia	M.P.
Cantaloupes, 45's to 70's	2.75 to 3.50
Casabas	.06 to .07
MEAT	
Beef, No. 1 Steers	.12
Lamb	.25
Lard	.35 .30
Veal	.14 .15
Bacon	.50 .40
Mutton	.25
Hams	.24 .20
Chickens	.35 .37
Fowl	.22 .25
Pork	.20
SUGAR	
B.C. Refinery—	
White, per hundred	6.55
Yellow, per hundred	6.05
FEED	100 lbs. / Per Ton
Barley	$5.50 / $55.00
Gr. Barley	5.00 / 50.00
Corn	2.80 / 56.00
Cracked Corn	3.00 / 60.00
Feed Cornmeal	2.80 / 55.00
Oats	2.35 / 45.00
Oats, ground	2.45 / 47.00
Scratch Feed	2.60 / 51.00
Poultry Mash	2.60 / 50.00
Malvei Egg Mash	2.55 / 51.00
FLOUR	Per Sk. 95 lbs.
Snowflake	2.00
Purity	2.50
Maple Leaf	2.50
Royal Standard	2.50
Royal Household	2.50
B. & K. Flour	5.50
Five Roses	2.50
B. & K. Pastry	2.45
Whole Wheat	2.40

Retail Prices

(Revised Sept. 29, 1925)

Eggs	
B.C. Fresh Extras	.67
B.C. Firsts	.65
Vegetables	
Artichokes, Globe, each	.10
Beets, new, 2 bunches for	.10
Cauliflower	.20 and .25
Cabbage, local, lb.	.05
Corn, local, fresh, per doz.	.30
Carrots, Cal., new, bunch, 2 for	.10
Celery, local, head	.10
Cucumbers, fresh, each	.05, .10, .15
Grapes, Calif., per lb.	.20
Lettuce, local, head	.05
Mint, bunch	.05
Gherkins, pickling, 2 lbs. for	.35
Onions, pickling, 5 lbs. for	.25
Green Spring Onions, bunch	.05
Parsley, bunch	.05
Peppers, green, per lb.	.10
Peppers, red, per lb.	.25
Potatoes, new, 7 lbs. for	.25
Potatoes, Sweet, 5 lbs. for	.25
Spinach, local, 3 lbs. for	.25
Tomatoes, hothouse, per lb.	.10
Tomatoes, outdoor, 3 lbs. for	.25
Turnips, Cal., new, bunch	.10
Watercress, per bunch	.05
Fruits	
Apples, local, 4 lbs. for	.25
Bananas, doz.	.50 and .90
Cantaloupes, fresh, each	.15, .20 .25
Egg Plant, per lb.	.15½
Cranberries, per lb.	.50
Figs, Cal., layer, 6-oz. pkts.	.10
Per lb.	.25
Grapes, seedless, 2 lbs. for	.25
Grapes, Concord, per basket	.95
Casaba Melons, per lb.	.05
Ice Cream Melons, per lb.	.05
Honeydew Melons, each	.50
Grapefruit, California, 4 for	.25
Lemons, doz.	.35, .25 .50
Oranges, new navels, doz.	.55 to .50
Oranges, new Valencias, doz.	.75 to .60
Pineapples, fresh, each	.35, .50 and .60
Peaches, preserving, per box	1.50
Peaches, Calif., per doz.	.50
Pomegranates, each	.10
Fish	
Blackcod, 2 lbs.	.25
Cod fillets, per lb.	.30; 5 lbs. for .55
Halibut, per lb.	.20 and .25
Soles, lb.	.15
Black Cod, fresh, per lb.	.15
Skate, 2 lbs. for	.25
Cod, per lb.	.15
Halibut, per lb.	.15
Finnan Haddies, per lb.	.25

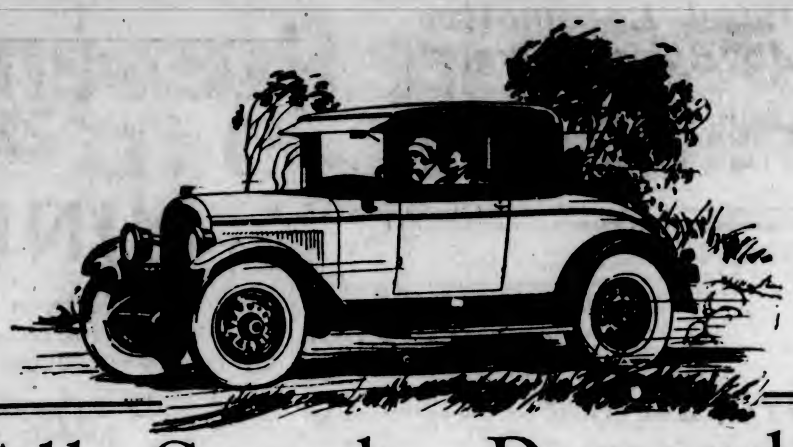

All Canada Demands

Comfort Without Waste; Beauty Without Extravagance; And Chrysler Six Results

The Chrysler Six meets the new Canadian demand for comfort without waste, for highest quality without excessive cost, for exceptional beauty without extravagance. Women, especially, are enthusiastic about these Chrysler qualities.

Always in the lead in body style as in engineering, the Chrysler Six today reveals more graceful contours than ever.

The Chrysler Six actually rides more comfortably and solidly than many two-ton cars—due to scientifically distributed weight and a low center of gravity; to the Chrysler-designed type of spring mounting, which does away with side-sway; to full balloon tires and Watson stabilators, the finest device of its type to eliminate the shock of road inequalities.

To the superiority of its unsurpassed performance results, the Chrysler Six joins a complete freedom from mechanical worry. An air-cleaner keeps all dust and road dirt out of the engine. The Purolator filters the crankcase oil as the motor runs. Thermostatic heat control keeps the motor always at the most efficient working temperature. Chrysler hydraulic four-wheel brakes insure a wide factor of safety.

Let us make you better acquainted with the Chrysler Six. A phone call will bring a Chrysler Six to your door for a demonstration.

CHRYSLER SIX

The Phaeton	$1860
The Coach	1945
The Roadster	2270
The Sedan	2275
The Royal Coupe	2410
The Brougham	2505
The Imperial	2600
The Crown-Imperial	2825

All prices f. o. b. Windsor, taxes extra.

Bodies by Fisher on all Chrysler enclosed models. All models equipped with full balloon tires.

We are pleased to extend the convenience of time payments. Ask about Chrysler's attractive plan. Chrysler dealers and superior Chrysler service everywhere.

All Chrysler models are protected against theft by the Pedco patented car numbering system, exclusive with Chrysler, which cannot be counterfeited and cannot be altered or removed without conclusive evidence of tampering.

CHRYSLER FOUR

The Touring Car	$1240
The Club Coupe	1385
The Coach	1460
The Sedan	1535

Hydraulic four-wheel brakes at slight extra cost.

CHRYSLER SIX

THOMAS PLIMLEY, LTD.

Broughton Street, at Broad — Phone 697

Candidates in Province of British Columbia

Constituency	Conservative	Liberal	Other
Burrard	Brig.-Gen. J. A. Clark	R. P. McLennan	J. Sidaway (Lab.)
Cariboo	J. A. Fraser	Raymond Leighton	T. G. McBride (Ind.)
Comox-Alberni	F. D. Coldicutt	.....	A. W. Neill
Fraser Valley	H. J. Barber	E. A. Munro	.....
Kootenay, East	Dr. J. W. Rutledge	Hon. J. H. King	.....
Kootenay, West	W. K. Esling	.....	L. W. Humphrey (Pro.)
Nanaimo	C. H. Dickie	T. B. Booth	W. T. Grieves
New Westminster	W. G. McQuarrie	A. W. Gray	Mrs. Rose Henderson (Lab.)
Skeena	G. G. Bushby	F. Stork	George W. Nickerson (Prog.)
Vancouver, Centre	Hon. H. H. Stevens	G. G. McGeer, K.C.	W. W. Lefeaux (Lab.)
Vancouver, South	L. J. Ladner	R. G. MacPherson	A. Hurry (Lab.)
Vancouver, North	G. H. Morden	D. Donaghy	Dr. W. J. Curry (Lab.)
Victoria	Hon. S. F. Tolmie	W. M. Ivel	.....
Yale	Grote Stirling	Lt.-Col. C. E. Edgett	.....

If You Tire Easily—Beware of Chronic Fatigue

Thousands are victims of chronic fatigue—and do not know it.

If you tire easily, feel "all-in" at night, and wake up unrefreshed in the morning—if you are always weak, nervous, headachy, etc.—nine chances out of ten the real cause is chronic fatigue.

Ordinary fatigue—the kind you feel after hard work, etc.—is normal. That's nothing to worry about. But chronic fatigue comes from within. Your nerves, muscles, etc., have become debilitated and cannot function properly.

To conquer it you must get at its cause—in the blood. For it is when your blood is thin and pale, lacking in sufficient iron, that you become run-down, and are a victim of chronic fatigue.

What you need is to strengthen your system by getting more iron in your blood. Don't take the older mineral iron medicines which many doctors now say do little good. Take organic iron—Nuxated Iron—which is like the iron in your own blood. Unlike ordinary mineral iron, it does not injure the teeth or upset the stomach, but is promptly assimilated. Take Nuxated Iron for just two weeks and you'll be astonished how it begins to revitalize you and gives you new strength and endurance. Money back if not improved. At all good druggists. (Advt.)

NATURE'S DANGER SIGNALS

Nervousness, melancholia, backache, headache and pain in the side are all nature's danger signals which indicate some ailment peculiar to a woman. When such warning symptoms appear women may avoid much pain and suffering if they will rely upon Lydia E. Pinkham's Vegetable Compound, as its tonic, strengthening influence speedily removes the cause and restores the system to a healthy normal condition. (Advt.)

And Now!

your favourite pipe tobacco

OLD CHUM

In the famous Vacuum (Air-Tight) Tin

Through the use of the famous Vacuum (air-tight) tin **OLD CHUM SMOKING TOBACCO** is preserved for you in perfect condition; it is always as fresh as when it was originally packed.

Always ask for the Vacuum (Air-Tight) Tin

Manufactured by Imperial Tobacco Co. of Canada, Limited

Royal Scottish
INSURANCE COMPANY
of Glasgow, Scotland

Connecticut Fire
INSURANCE COMPANY
of Hartford, Conn.

SWINERTON & MUSGRAVE
LIMITED
AGENTS
Winch Bldg., 640 Fort St.
Tel. 491 P.O. Box 1146

Are You Fully Protected ?

If Not, Be SAFE Rather Than SORRY, and

Phone or See Us for Rates

DOMINION, GRESHAM (England) and LONDON, CANADA, FIRE INSURANCE COMPANIES

MARCHANT
129 Pemberton Bldg., Victoria, B.C. Phone 3674

FIRE INSURANCE REBUILDS!

It is true that after a fire the old and familiar objects will be gone, but how good it is to know that your Insurance protection gives you the means of starting anew!
The cost of insurance is certainly a very small price to pay for peace of mind and security.
We write Insurance of all kinds.

FIRE AUTOMOBILE LIFE ACCIDENT AND SICKNESS LIVESTOCK, ETC.

THE YORKSHIRE INSURANCE CO., LTD., OF YORK, ENGLAND
PATRIOTIC ASSURANCE CO., LTD.
NOVA SCOTIA FIRE INSURANCE CO.

FIDELITY FIRE UNDERWRITERS OF N.Y.
DOMINION OF CANADA GUARANTEE AND ACCIDENT CO., LTD.
CONFEDERATION LIFE ASSOCIATION

Phone No. 1466 **TYSON & WALKER** 620 Fort Street

EVERY CLASS OF
INSURANCE
WRITTEN
ROBERT S. DAY & SON, LTD.
1124 Broad Street, Victoria
Companies Represented
GUARDIAN ASSURANCE CO., LTD.
HARTFORD FIRE INSURANCE CO.
SCOTTISH CANADIAN ASSURANCE CORP.

Proclamation Is Issued by Government

Fire Prevention Week Will Be Observed Throughout Canada, Beginning Today —Education Needed

Serious Fire Losses Should Be Stayed

Methods Are Suggested to Restrict Outbreaks in Home, Office, Forest and Countryside

The Governor-General in Council has issued a proclamation setting out the week beginning today as Fire Prevention Week. It is worded as follows:

Whereas it is shown by authoritative statistics that the amount of the average annual loss of insurable property by fire in Canada exceeds forty-five million dollars and that in addition more than three hundred and fifty persons annually lose their lives as a result of fire;

And whereas the waste thus occasioned, represented in terms of human life, money, labor, time and natural resources, cannot be re-created but is an absolute and irrevocable loss largely distributed over the entire population through the agency of fire insurance which imposes an inescapable and burdensome tax upon industry and thrift and substantially adds to the cost of living;

Loss by Carelessness

And whereas it is shown by reliable statistics that at least eighty per cent of the fires which occur originate either directly or indirectly through inexcusable ignorance and neglect and are therefore preventable and that the exercise of reasonable prudence and proper carefulness on the part of responsible individuals would reduce losses by fire in Canada to the comparatively insignificant proportions of losses in other countries;

And whereas economic and humanitarian considerations imperatively demand that human life and material resources in Canada be so far as possible conserved in order that the national prosperity may be maintained and that the general welfare of the people may be measurably increased;

And whereas it is desirable that the attention of the public be directed to the extent and underlying causes of the preventable loss of life and property by fire and to the best and most practicable means for its control and that a specific period of the year be set apart and properly designated for the dissemination of such information;

Week of October 4

Now know ye that We, by and with the advice of Our Privy Council of Canada, have thought fit to appoint and do appoint the week commencing Sunday, the fourth day of October, and ending on Saturday, the tenth day of October, in this present year as "Fire Prevention Week," and We do recommend to all our loving subjects that at some time during that week as may be found most practicable:—

1. All dwellings and their surroundings be carefully inspected by their occupants and all conditions likely to cause or promote the spread of fires removed.

2. All public buildings, stores, warehouses and factories be inspected and cleaned of rubbish in order to reduce fire hazards and maintain health and safety.

3. All hotels, theatres, asylums, hospitals and other institutional buildings be inspected and provision made for all changes necessary to protect the occupants from danger in the event of fire.

Fire Drills

4. Fire drills be held for the children in all schools, for the inmates of all institutions and for the employees in all large stores and factories in order that a greater degree of safety may be ensured by acquainting the occupants with the best and most expeditious mode of exit in time of danger.

5. Special instruction on the subject of fire prevention be given by the teachers and by municipal officials in the schools and that such appropriate literature as may be made available be distributed to the pupils.

6. Boy Scout leaders give instructions to the troops under their control as to the best means of co-operating with municipal fire departments in the prevention and extinguishment of fires and especially as to the desirability of qualifying for the Fireman's badge.

Fire Prevention

7. All legislation and regulations enacted or issued by Dominion, Provincial or municipal authorities dealing with fire prevention be given publicity by the municipal officials and that by public meetings or otherwise as may to them seem most fit, they endeavor to impress upon the citizens the national importance of safeguarding life and property from loss by fire.

Ten Commandments For the Householder

1. Have all flues and chimneys properly cleaned before attempting to use them.

2. Look very carefully at the chimney or flue, at the point just above the peak of the roof where the chimney goes through, as the lower part may have settled and the upper portion, being held up by the roof timbers, may have pulled away, leaving an open space or break in the chimney that will permit sparks slipping through into the attic or concealed space.

3. Be sure that all flue holes that are not to be used this year have good metal stops, as innumerable fires are caused by sparks through papering over unused pipe holes in chimneys.

4. Clean the ventilating collars around all flues, removing all lint, cobwebs and dust, leaving nothing in the ventilator, in this way permitting the air to cool the pipe where it goes through.

5. Be careful that the supply of kindling wood is not piled up in the yard in such a manner as to carry fire to your house, in case your neighbor's house should burn.

6. It is best to keep all lightwood, kindlings and boxes in sheds, stables or basements, in orderly piles, and not to have papers or excelsior mixed with it.

7. Extra caution should be used in the handling of gasoline. In the Winter months all windows and doors are closed, eliminating the possibility of the air blowing the inflammable vapors away.

8. Never use gasoline inside the house for cleaning, and when compelled to use it for any other purpose do not forget that you are handling a powerful explosive which may endanger your life and property.

9. Remove all dry grass and leaves from your premises before someone carelessly throws a match away.

10. Do not dry clothing and inflammable materials above or near hot stoves.

How Fire Has Ravaged Homes And Offices of Canada During Period of the Past Ten Years

(1) In Canada, during the past ten years, fire has destroyed property worth more than $300,000,000. Even more serious than that, however, is the fact that over 3,500 persons were burned to death and thousands of others severely injured by fire.

(2) In the year 1923, Canada's fire loss was $140,000 daily, or over $100 per minute. While in European countries the average annual loss by fire is less than 33 cents per head of the population, in Canada our annual loss exceeds $6 per head.

(3) Canada is made this much poorer by fire. Burned buildings and goods do not replace themselves. Fire losses are not paid by the insurance companies. The companies merely collect premiums from everybody in Canada and pay a portion of the amount collected to the person who suffers by fire. Fire taxes every one and none can escape. The cost of insurance, which represents the cost of fire waste, is added by manufacturers and merchants to the price of their goods. Fire increases the cost of everything—food, clothes, furniture, rents, and all the necessities of life.

(4) Saddest of all, fires in Canada destroy many lives. In 1916 there were 563 persons burned to death, 235 in 1917, 261 in 1918, 239 in 1919, 284 in 1920, 336 in 1921, 410 in 1922 and 397 in 1923. About sixty per cent of these fatalities occurred in dwellings, and the large majority of the victims were children under twelve years of age.

(5) In 1923, there were over 29,000 fires in Canada. Seventy-five per cent of these were caused by carelessness, and could therefore have been prevented.

United States Joins Effort To Halt Fires

President of United States Issues Proclamation Urging Extreme Caution—Fire Losses Increasing

Should Imitate Europe

Co-operation in fire prevention is strongly urged by President Coolidge in a proclamation in which he recommends that the week beginning Sunday, October 4, be observed as National Fire Prevention Week. He cites figures showing that last year fires caused the loss of approximately 15,000 lives and of property exceeding $548,000,000 in value. These figures the President properly characterizes as startling, the more so when it is recalled that not only was the fire loss for 1924 greater than that for any preceding year, but that the fire loss for the first half of the current year exceeded that for the like period of last year. Such a tremendous waste of life and property results, Mr. Coolidge says, from conditions which evoke a sense of shame and horror, because the greater part of it could be and ought to be prevented. Comparisons with other countries in respect to fire losses are, he remarks, to the discredit of the United States, inasmuch as, according to his information, while fire losses in comparable European countries tend to decrease from year to year, the per capita as well as the absolute fire loss tends to increase, and the former is far and away heavier, in the United States. Taking, for the purpose of illustration, comparisons of fire losses per capita in Great Britain and in this country, he finds that the British fire losses are calculated at less than $1 per capita, while those in the United States are estimated at approximately $5 per head of population. The President is impressed with the need of earnest study of the principles of fire protection as a practical measure of natural economy, and he appeals to state and local officials, civic and other organizations, school authorities and citizens generally, for the fullest co-operation in improving conditions. This is an appeal which should meet with a wide response.—Bradstreet's.

Do You Know Nearest Box?

The manufacturer is asked the following questions:

Are your employes organized into an efficient fire-fighting unit?

Where is your nearest fire alarm box?

Whose business is it to turn in an alarm—by day—by night?

Are your chemical fire extinguishers charged and operative? How long since you looked them over?

Have you a night watchman?

Are your elevator shafts, areas, spaces under stairways and benches and dark corners clear of rubbish, oily waste and debris?

Is there smoking in your plant by your employes, or by you?

Are any matches except safety matches allowed in your buildings?

Have you metal containers for rubbish? Are these emptied in a safe place daily?

Have your lighting and heating equipments been overhauled for Winter?

Is your standpipe and hose equipment in order?

Is your water supply effective and reliable?

Is some one of your employes responsible to you for the care and absolute cleanliness of your plant? Do you know that this employee is giving strict attention to his duties?

Today There Is Scarcely an Accident That Does Not Involve the Question of Liability

"This rule is obviously founded on the great principle of social duty, that every man in the management of his own affairs, whether by himself or by his agents or servants, shall so conduct them as not to injure another; and if he does not, and another thereby sustains damage, he shall answer for it—"

We can provide you readily with protection against any form of liability.

ROSS, JOHNSON LIMITED
Phones 7070-7071 719-721 Fort Street
Agents for
World Fire & Marine Insurance Co. and Guardian Insurance Co. of Canada

MORE THAN 15,000 LIVES ARE LOST EACH YEAR BY
FIRE!
SAFEGUARD YOUR FAMILY AND YOUR HOME BY BEING CAREFUL
Bishop & Worthington, Ltd.
General Agents for
UNION ASSURANCE SOCIETY LIMITED
of London, England
Phone 74 618 Broughton Street

Gillespie, Hart & Todd
711 Fort Street Phone 2040
ALL CLASSES OF INSURANCE
Victoria and Vancouver

Insure Against Fire!
In Good, Reliable Companies
We Are Agents for
Royal Insurance Co.
LIMITED
OF LIVERPOOL, ENGLAND
Scottish Metropolitan
ASSURANCE COMPANY, LTD.
OF EDINBURGH, SCOTLAND
R. V. WINCH & CO.
LIMITED
Established 1860
Winch Building 640 Fort Street

OH! IF I'D ONLY INSURED
How many men whose homes lay in ashes have uttered that sad cry?
Consult Us Without Delay
We Represent First-Class Canadian, British and American Companies
BRETT & KER, LTD.
Phone 6700 623 Fort Street

625 YATES STREET PHONE 874
E. E. HEATH
All Kinds of Insurance Written
Old Line Board Companies

IN THE RADIO WORLD

Activities of Radio Enthusiasts in Canada, the United States and Foreign Lands

Movies Through the Ether Is Expected as Next Development

Washington Inventor Says Miniature Motion Picture Screen Will Be Attached to Radio Sets in Every Household Within Next Five Years

Progress of such a definite nature is now being made in the perfection of apparatus for sending pictures through the air that five years hence practically every household will have an attachment to its radio set, just as loud-speakers are now plugged in, whereby persons will be able to see in their homes events taking place at a distance. This will include world series baseball games, Presidential inaugurations and the Mardi Gras.

This is the prophecy of C. Francis Jenkins, the Washington inventor, who has attracted world-wide attention by the laboratory demonstration of what is said to be the first machine to broadcast silhouettes of moving objects. Some call it the initial step in broadcasting movies. Mr. Jenkins declares it to be radio-vision, or seeing by radio.

"Confusion arose the day I demonstrated the device to Secretary of the Navy Wilbur, inasmuch as we did both," he explained. "I sent a moving picture with a film and then I had them see a moving object in a laboratory seven miles away without the aid of any film whatsoever."

Radio Moves Light Beam

The fact remains, unless one's eyes deceive, that every day in the laboratory near Dupont Circle in the capital the visitor may see in a room on the Connecticut Avenue side of the building the image of a little windmill revolving in a rear room on the Nineteenth Street side.

The image of the wheel is reflected by an intense light in the Nineteenth Street room on to a plate looking much the same as the glass back of a camera. The light values of the plate are here converted into electrical values.

These electrical values are sent from the Nineteenth Street room to the roof of the same building and broadcast from the aerial there. They are then picked up by a receiving set in the Connecticut Avenue room, where the electrical values are changed back into light values on the screen, which reproduces in the Connecticut Avenue room a picture of the wheel revolving in the Nineteenth Street room.

Up to a few days ago only the simple windmill figure had been broadcast, but marking a distinct step forward, Mr. Jenkins said, the more intricate figure of a little girl dancing had been sent.

Mr. Jenkins said last week that, although the idea of radio vision came to him about twelve years ago, the whole subject seemed clearer in his mind lately than it ever had before. "Until just a few days ago I have been so busy I have hardly had the opportunity to quietly consider the problem of radio vision from the layman's point of view," Mr. Jenkins said. "To me there has been only the need of getting together the elements necessary and putting them into a working combination. Some of these we found ready at hand in science and engineering, some others I had to invent, that is, create from a mental concept.

Must Work Out Details

"To me it does not seem strange that we shall presently plug into the loud-speaker jack of our radio receiving set a small boxlike device which will project a picture on a small white screen, an action picture of some event then taking place downtown, or in some more distant city, a Presidential ceremonial, a national sport, a spectacular event. That isn't mysterious, or even very difficult, it is only that because it seems absolutely impossible and it takes time to work out the details. It is the development, the refinement of each separate element, that is occupying my attention and that of the keen young men and young ladies who are assisting me.

"Let's see whether I am warranted in assuming that it is a simple problem, whether there is really any mystery in the thing, after all. So let's analyze our problem; take it to pieces and examine it in detail.

"These are the essentials. We want a picture of the remote scene, we want it repeated fast enough to reproduce the motion, and we want it carried into our homes from the distant baseball park, let's say. That's the problem, and that is all there is of it, namely, a picture of a distant activity.

"If one puts one's head under the black cloth of an old-fashioned camera pointed at the baseball game one sees in miniature on the ground glass an exact reproduction of the game as it goes on. It is carried by light from the ball diamond to the ground glass screen. That is exactly what we want, only we want it in our homes. So light working alone won't do, for light goes only in straight lines, and obstructions cut it off; we must, therefore, have some kind of carrier which can go around obstructions and through the walls of our houses. A copper wire will do, but a wire carries only to one place.

"Let's take radio, that carries everywhere, so we adopt radio instead, and every boy knows how to make radio perform. Their good friend, Herbert Hoover, says it was the boys of America who developed radio and show we grown-ups every day new stunts they can make radio do.

"So we come to the consideration of the picture. Now a picture is nothing but some black and white mixed up together in a definite order. Pick up a modern photographic portrait, which, by the way, is the most perfect example we have of the delicate blending of light and dark and half-tones, examine it analytically, and you will see what I mean.

"But how are we going to make radio which has carried these lights and shadows from the ball park to our home reproduce the ball game as a picture?

"That's easy. Don't you remember that when we were little tykers mother entertained us by putting a penny under a piece of paper, and, drawing straight lines across the paper, she made a picture of the Indian appear. Well, that's the very way to do it.

"So, in our homes we take a desk square of white blotting paper and we move across it in successive lines an image of a small light source. If this little light spot moves across the screen swiftly the eye sees it as a line, like the circle of fire of our youth when we swung a lighted stick.

"Now, when these successive lines, one under another, are made so swiftly that the whole screen surface is covered in one-sixteenth we have motion-picture speed, and the whole surface appears lighted.

How Pictures Are Sent

"If, then, the incoming radio current is put through our lamp the strong signals will make the spot of light on the screen very bright, the weaker signals less bright and when there are no signals at all the lamp goes out and our screen is no longer uniformly lighted, but the light is dabbed about over the screen.

"And because a picture is only a collection of these little dabs of light put around in different places on the screen, it will readily be seen that these radio light variations, when they follow a predetermined order, make up our picture of the ball game, just as the humps on the penny made up a picture of the Indian, although the pencil moved over the paper in straight lines.

"So that's the way we make radio pictures and radio movies in your home, i.e., the incoming radio signals turn the light up and down as it is moved swiftly over the screen, and you 'see' the distant scene.

"Easy, isn't it? You can go out into the woodshed and build yourself one now. Of course, if you have only a fine laboratory and no woodshed where you can get off by yourself and think clearly you are out of luck.

"So, if you have a woodshed, go to it, and good luck to you. If your woodshed is on a farm, the probability of correct thinking is greatly enhanced."

Today's Programme

CFCT, Victoria, B.C. (329.5)—11 a.m. and 7:30 p.m., Services from the Metropolitan United Church, Rev. A. K. McMinn, preacher, choirmaster, George Dowland; organist, Edward Parsons; 9:30 p.m., Dr. Ernest Hall will give a further talk on cancer.

KFWB, Hollywood, Calif. (252)—9-11 p.m., late news and Warner Brothers movie frolic; Frank Stever, baritone; Howard Flynn, banjo; Peggy Mathews, blues singer; Frank Pierce and Vic Beall, comedy songs and others.

KGO, Oakland, Cal. (361)—11 a.m., First Baptist Church; 3:30 p.m., KGO Little Symphony Orchestra; 7:45, First Baptist Church.

KGW, Portland, Ore. (491.5)—10 55-12 noon, services, Church of Our Father, First Unitarian; 7:55-9 p.m., services, First Presbyterian Church.

KHJ, Los Angeles, Calif. (405.2)—6-6:30 p.m., Leighton's Arcade Cafeteria Orchestra, Jack Cronshaw, leader; 6:30-7, Art Hickman's Biltmore Hotel Concert Orchestra, Edward Fitzpatrick, director; 7-7:30, Arthur Blakely, organist; 8-10, birthday programme, Walker's Fifth Street Store Company, arranged by J. Howard Johnson.

CKFC, First Congregational Church, Vancouver, B.C. (411)—11 a.m., morning service at Congregational Church; 7:30 p.m., evening service.

KNX, Hollywood, Calif. (336.9)—7-8 p.m. First Presbyterian Church of Hollywood, Rev Stewart P. MacLennan, pastor; 8-9, Ambassador Hotel Concert Orchestra, Josef Rosenfeld, director; 9-10:30, programme, Beverly Hills Nurseries, Russian String Trio; Calmon Lubovisky, organist; Raquel Neto, soprano.

KPO, San Francisco, Calif. (428.2)—3-4 p.m., Marshall Gaelman, organist; 6 p.m., Waldemar Lind and the States Restaurant Orchestra; 6:35 p.m., Concert Orchestra, Palace Hotel; 8 p.m., Palace Concert Orchestra; 8:30-10, Rudy Seiger's Fairmont Hotel Orchestra.

KTCL, B. F. Fisher, Seattle, Wash. (306)—1 to 2 p.m., Meyes Cafeteria by remote control; 7:59 to 9:15 p.m., First Church of Christ Scientist, by remote control; 9 15 to 10:10 p.m., International Bible Students' Lecture.

CFYC, Commercial Radio, Ltd., Vancouver (411)—7 to 7:30 p.m., International Bible Students, 9 to 10 p.m., Eveready Sunday Evening Hour.

Mountain Time Stations

KOA, Denver, Colo. (322.4)—11 a.m., First Congregational Church; 3 p.m., band concert, Olinger Highlander Boys' Band; 4:30 p.m., R. H. Mistener, organist; 7:30 p.m., First Church of Christ Scientist.

Monday's Programme

CFCT, Victoria, B.C. (329.5)—8:30 p.m., music lovers' night from the Capitol Theatre by the courtesy of Thomas Plimley, Ltd., and the management of the Capitol Theatre.

KFOA, Seattle, Wash. (454.3)—6:45-8:15 p.m., Sherman, Clay and Company programme; 8:30-10 p.m., Times Studio programme.

KFWB, Hollywood, Calif. (252)—6-7 p.m., children's hour, Big Brother of KFWB; 7-7:45, Radio Doings technical hour, K. G. Ormiston, technical editor; Van Sisters Trio; 7:45 p.m., microphone brevities; 8-9, programme, Star Motor Car Company, Million Dollar dance orchestra, Fred Rogers' Hawaiian trio, Frank Pierce and Vic Beall, comedy songs; 9-10, programme, B. P. Janes of Altadena, Bill Hatch's Orchestra, Don McNamee and Geo. Green; 10-11, Warner Brothers Frolic, direction Charlie Wellman.

KGO, Oakland, Calif. (361)—4-7 p.m., dinner concert, Wiley B. Allen Company; 8 p.m., "The Growth of Life Saving in the U.S.," L. E. Palmer; "Physical Culture for the Family," Hugh Barrett Dobbs; "Achieving Leadership Through Effective Public Speaking," Kenneth Lloyd Williams; "Talks on Constructive Selling," B. J. Williams; chats about new books, Joseph Henry Jackson; "It Pays to Analyze Character," Roscoe D. Wyatt; "Preliminary Course in Commercial Law," M. W. Dobrsensky; Arion Trio.

KGW, Portland, Ore. (491.5)—8-9 p.m., concert; 9-10 p.m., Hudson and Essex Orchestra and soloists.

KNX, Hollywood, Calif. (336.9)—5:30-6:15 p.m., Wurlitzer Pipe Organ Studio, Town Tattler; 6:15 p.m., travel talk, W. F. Alder; 6:30-7 p.m., Atwater Kent Radio Orchestra, Paul Finstein, leader; 7-7:30, Mutual Motors' mirth contest; 7:30-8, programme, Columbia Outfitting Company; 9-9 p.m., programme, L. W. Stockwell Company; 9-10 p.m., programme, Listanwalter and Gough, Rola Quartette, Zenith Stringed Trio; 10-11 p.m., Goodrich Silvertowe Cord Dance Orchestra, Lilyan May Challenger, contralto; 11-12 p.m., Ray West's Cocoanut Dance Orchestra from Ambassador Hotel.

KPO, San Francisco, Calif. (428.2)—6:45-7 p.m., Waldemar Lind and States Restaurant Orchestra; 7-7:30 p.m., Rudy Seiger's Fairmont Hotel Orchestra; 8-9 p.m., U.S. 30th Infantry Band; 9-10 p.m., Lida Waldrop, organist; 10-11 p.m., Waldemar Lind and the States Restaurant Orchestra.

Mountain Time Stations

KOA, Denver, Colo. (322.4)—4:30 p.m., Herbert White and his Silver Slats Orchestra, 7:30 p.m., Sandman's Hour; 8 p.m., scientific football, Tom McNamara; 8:10 p.m., Canon City Music Club.

Japanese Planning Larger Stations

WASHINGTON, Oct. 3.—The long-discussed transfer of the Japanese high-power radio system to private interests appears to have become a fact within the last two months, says the Electrical Division of the Department of Commerce. The new radio company, which is subsidized by the Government, is known as the Nippon Musen Denshin Kaisha (Japanese Wireless Federation). It is planning on the construction of four high-power stations, approximately 80 kilowatts each, the material and equipment to be purchased from an American company.

In addition to the present stations at Haronomachi and Tomioka, new stations will be built at Isamimura and Kaisomura. The last named will communicate with the United States.

The new operating company is controlled entirely by Japanese capital, the Government participating. An offer from an American company to subscribe to a portion of stock was refused recently. Pending the completion of the new station, arrangements have been made whereby messages filed by Japan for Europe will be handled via the Tomioka station to the Pacific high-power stations at Hawaii and San Francisco and thence via their Atlantic system to Europe.

When the new equipment is complete, individual Japanese stations will handle traffic with Nauen, Germany, with Bordeaux, France, and with the various radio stations of the Far East as well as the United States.

Always keep storage battery in good condition. Never let it run down completely before charging it; if the hydrometer float starts sinking, connect the charger and let it run overnight.

Static Is Great Puzzler

Super-Power Transmitters Seem Most Effective Way of Overcoming Nature's Electrical Disturbances

WASHINGTON, Oct. 3.—Higher power is seen by Dr. J. H. Dellinger, chief of the radio laboratory of the Bureau of Standards at Washington, as the most effective weapon yet found to cope with static. As is the case with most recognized scientists when approached on the subject of atmospheric disturbances, about which so little is known, Dr. Dellinger was not inclined to positive or conclusive statements.

Nevertheless, there seemed to be no doubt in his mind that the use of increased power marked a step forward in the fight. And his argument was very much to the point. Heretofore, in many cases the power used has not been sufficiently strong to break through the louder noises of atmospheric disturbances. Therefore, the increasing of power by stations all over the country, notably the group of 5 KW stations which have sprung into existence during the past year, and the two great new plants—the 50 KW General Electric station at Schnectady, now being operated experimentally, and the 50 KW Radio Corporation station now being built at Boundbrook, N.J., offer considerable hope as foes of static.

"Is there anything known about static now," Dr. Dellinger was asked, "that was not known a year ago?"

"Nothing startling," he replied. "There has been some observational and some theoretical work that is increasing scientific understanding, but it is hard to put down practical examples of very recent progress in actual mitigation of static.

"A number of persons have advanced the theory that static may be overcome by more and more selective sets. A conclusion now definitely reached is that we have gone as far in that direction as it is necessary or possible to go, and that manufacturers are making sets as selective as it pays to make them."

Dr. Dellinger, in this connection, cited a careful scientific study by John B. Carson, of the American Telephone Telegraph Company, who concluded as regards static or random interference that it is quite useless to employ extremely high selectivity.

The gain, as compared with circuits of only moderate selectivity, according to Mr. Carson, is very small, and is inevitably accompanied by disadvantages such as sluggishness of response with consequent slowing of the possible speed of signalling. This work of Mr. Carson's, which sounds the doom of most of the usual types of alleged static eliminators, is a part of the recent work by this scientist which won for him the 1924 Morris Liebmann Memorial Prize of the Institute of Radio Engineers.

Clicks Warn of Storms

A development of the past year referred to by Dr. Dellinger was the use of static clicks in the headphones or loudspeaker as a storm forecaster. He told of the British air forces' experiments, where, with the aid of direction finders, they predicted thunderstorms. "I believe it is possible to do this a few hours n advance," the scientist added, "but I don't think as yet it offers great possibilities for long range or definite predictions of value to the broadcast listener.

"From the beginning of radio there have been efforts to find connections between characteristic radio transmission conditions and weather. By and large, the conclusion may now be stated that the effects of the weather are minor in comparison with the effects of atmospheric electricity. While weather conditions are not entirely without effect on radio phenomena, the weather radio phenomena are less definite and less certainly proved than the phenomena associated with atmospheric electric conditions."

Dr. Dellinger then went on to explain that whenever we heard a crash of static it originated in a lightning discharge.

"From a thunderstorm somewhere," he said, "maybe near, maybe a hundred or a thousand miles away—we do not know. The lightning discharge may not even be from the clouds to the earth, but from the clouds upward.

"There is reason to believe some of the electrical disturbances giving rise to static are discharges from the clouds upward just mentioned. The origin of static, we believe, is the same as the origin of the vagaries of radio transmission and getting to be more tied to electrical conditions of the atmosphere above the clouds."

"Do you see the day when static will be conquered?" Dr. Dellinger was asked.

"Anything seems possible these days," he answered, laughing, "but that appears to be among the things that are unlikely. We are making progress, and, I believe, are coming to a better understanding and a partial mitigation of it."

Dr. Dellinger then spoke of some of the available methods for reducing interference from atmospheric disturbances. One of these was the use of a "wave antenna" which is a very low antenna, one wave length or more long. This is used particularly in transatlantic commercial reception. Another method makes use of a combination of several antennas in such a way as to partly balance out the atmospherics.

When trouble-hunting in a set, the parts marked X in the wiring diagram are the points to look for the defects.

4-Tube
WESTINGHOUSE
Receiving Set
$35.00

These sets are slightly used but are in perfect working order. Includes 4 tubes and 1 pair of phones.

Only 6 at This Low Price

Western Canada Radio Supply, Ltd.
642 Fort Street Phone 1949

Announcement:

We wish to announce to the radio public that we have recently installed machines for testing and rejuvenating old tubes. We are offering free service to anyone desiring to test their tubes, and can also bring back to full efficiency any tube that will light but not operate. These machines have been installed so that we may continue to give the highest class of Radio Service obtainable in this city. Radio is not a side line with us—We are RADIO PEOPLE and offer free technical service at all times in conjunction with the merchandising of the best parts and sets obtainable.

If You Are Having Trouble Phone Us

C. W. RADIO SERVICE CO.
Limited
Phone 3304 707 Fort St.

Vital to every radio fan
The initials R.V.C.

GOOD radio reception depends largely upon good tubes. You should, therefore, insist upon R.V.C. Radiotrons. These valves are the product of the Radio Valve Company of Toronto, who have had many years' experience in valve making. They are distributed exclusively to the trade by the Canadian General Electric Company and the Canadian Marconi Company, which is your guarantee of quality.
For Sale by Dealers Everywhere.

U.V.201A
$3.50

Radiotron
Canadian General Electric Co. Ltd & Canadian MARCONI Co
R13

Western Canada Radio Supply, Limited
642 Fort St. AGENTS Phone 1949

Before Buying a Radio Set
Consult the Pioneer Radio House in the City
We Guarantee All Sets and Parts
Sun Electric Co.
1306 Douglas Street (At Yates) Phone 1833

Westinghouse

A Wonderful Set
at a Price that Pleases Your Pocket-Book

The Westinghouse No. 53 receiving set typifies what an organization like Westinghouse can give in real radio value.

This set, while using only three tubes, gives a volume ordinarily looked for only with five tube sets. It is selective so that it is usually possible to tune out local stations. Consistent loud speaker reception may be had up to 1500 miles under favorable conditions. Westinghouse 53 is so simple to operate that anyone can get results and scarcely any instruction is necessary.

Never before has a set that will give you so much satisfaction been offered at so low a price. Ask any authorized Westinghouse dealer to demonstrate the Westinghouse 53, in your home if you like, and to show you the Westinghouse-Brandes Loud Speaker, Brandes Head Sets or Phonograph Attachment.

CANADIAN WESTINGHOUSE COMPANY LIMITED
HAMILTON ONTARIO
TORONTO MONTREAL WINNIPEG FORT WILLIAM MONCTON
OTTAWA LONDON CALGARY EDMONTON
HALIFAX VANCOUVER

RADIOLA

Fletcher Brothers
VICTORIA, LIMITED
1110 Douglas Street Exclusive Sales Agents for Vancouver Island

Goldpan Creek Visited

Writer Just Returned From Tulameen Country Tells What He Thinks of Mining Prospects—Next Spring Should Determine What Is In the Creeks, He Says

By GOLDPAN

There is a modern adage to the effect that a "sucker" is born every minute of our workaday world, and it is a true saying where gold and other precious metals are concerned.

I have had occasion to travel into the Tulameen country and then with a hop, skip and a jump up to the "strike" of Goldpan Creek. Perhaps what I saw and heard in those localities may prove of service to your mining readers and others who contemplate investing in mining shares.

I have known the Tulameen country for the past thirty years and have been in touch with most of the prospectors and promoters who have essayed to produce platinum from the placer grounds of the Tulameen and adjacent districts. Right at the present time there are companies promoted and in the course of promotion which claim to have rich platinum gravel in sight, which await the advent of machinery and development work to produce the most precious of all commercial metals. The platinum situation in British Columbia does not want very much analysis. From all Canadian sources of supply very little platinum has been put upon the market. British Columbia is lucky if fifty ounces are produced annually.

Few Gems Only Found

The trouble with the British Columbia platinum strikes is that they are so very sporadic and few and far between. Platinum has been found in the Tulameen, Granite Creek and Similkameen districts as well as in the Quesnelle River, 400 miles further north. For many years it was supposed that some Chinese made big fortunes washing the tailings of the old Granite Creek rush for the "white gold," or platinum, that it contained. That platinum was won in this manner is true, but mighty few fortunes, Chinese or other, were made from this source.

Again, during the World War Great Britain sent out experts to endeavor to locate platinum in the Tulameen area. No expense was to be spared, for at that time platinum was vital to the armies in the field—but beyond a few grains of platinum scattered up and down many creeks no bulk or indication of bulk was found, in spite of the money spent and rewards offered. To make a long platinum story short, Canada and the United States between them produce from placer gravels less than $100,000 annually. The world's supply of platinum still comes from Russia and Colombia, about 50,000 ounces from the former and about 40,000 ounces from the latter.

Gold, But No Platinum

A recent find in the Transvaal may revolutionize the platinum market. At present price of $110 per ounce, troy, platinum is more or less prohibitive commercially, but should the Transvaal deposits prove highly productive, then a drop in the price per ounce troy would stimulate the all-round demand for platinum.

Not long ago a prospector, who is also a competent geologist, conceived that he had good indications of platinum from the black sand of Boyd Creek in the Cariboo. He brought his precious Black sand to Victoria and asked Mr. Galloway, the Provincial Mineralogist, to give him an assay for platinum. The result was gold $107.1 ounces, troy, to the ton; silver, twelve ounces, troy, to the ton, but no sign or trace of platinum. On the other hand, the Quesnelle River has traces of platinum in greater or less quantities, according to the location prospected. Also one, Mr. Marsh, located on the banks of the Fraser a mile north of Quesnelle, says that he can get platinum from the black sands of the Cariboo district, and is even now erecting a plant to effect his purpose—and most of us hope that he will succeed.

Among mining men there has been a good deal of controversy as to the wisdom of advertising "get-rich-quick", mining ventures by the Minister of Mines. It is pointed out that most of the big producing and big dividend-paying mines of the world have at one time or another been ticketed by competent mining engineers as "no good."

May Be Better Seams

The recent advertising of the Hat Creek coalfield by the Minister is a case in point. A mining engineer, whether Government or otherwise, cannot see any further into the earth than other men. He goes by the "core" of the drill and the geological formation in a given district. The brown or lignite coal of the Hat Creek area is admittedly no good as far as present borings have shown—a fact that has been known to all mining men for the past thirty years. Yet there may be better seams underlying the brown coal of the Hat Creek area, for all the coal in British Columbia, including that of Vancouver Island, is of the Tertiary Age. He would be a bold man who would say that good coal can never come from Pavilion, Quesnelle Mouth, the Nasco, Chilcoten, or any other of the many districts in British Columbia where outcroppings of brown coal has been located. So it would seem that it were well for the Minister of Mines to go a bit slower with his condemnatory ads.

Just now the coal industry in British Columbia is not in very good shape. The Middlesboro mines at Merritt are shipping a bare car or so a day in the place of the full train load of a few years ago, and the miners in that area are working around one day a week—and quietly leaving for other coal areas directly an opening presents itself.

Many mining men think that Mr. Sloan would be better advised to prosecute any companies found guilty of fraud. In that case all concerned would know of the facts and the Province would be without a class of advertisement calculated to do as much harm to British Columbia as good.

Miners Have Laugh

There is one big laugh that we old miners have had this year, and the occasion was when we read in the press of the discovery of a tropical zone in the middle of the Omineca or thereby.

There can be no doubt that the airplane gentry who started the yarn were looking for notoriety at the expense of truth. There are many many places in the hinterland of British Columbia that savor of the tropics at certain seasons of the year. One can pick wild strawberries as big as walnuts in the Spring and hazel nuts in the Fall, together with a succession of the fairiest flowers that bloom during the Summer—but—but—the strawberries, nuts and flowers are buried beneath four feet of snow each Winter, and zero weather in proportion to the snowfall. Perhaps it is the contrast between an Eastern Canadian Winter and a Northern British Columbia Spring that made the irresponsible airplane crew declare for a tropical area within the Arctic Circle.

Now for the new strike on Goldpan Creek and the adjacent creeks.

Both quartz and placer strikes have been made, but the pay to the hand has been rated poor by competent nipers. Five dollars a day is mighty poor pay for the expense, hardship and uncertainty that prevails wherever a new placer field is opened up. Still next Spring should determine fully just what is in the creeks on which claims have been staked.

The best find I saw in this district was some galena ore heavy in zinc and lead. Indeed it looked like a bit of pig lead and, there is a big mountain of it—a valuable find with lead at its present price. To cheechakos going into this district a word of advice may be in season; go in with an old miner, he knows the ropes and knows what to look for in the way of placer or quartz. Many men I passed going in and out had but the foggiest idea of panning a creek or making camp.

Radio Notes

Timely Tips and Suggestions on the Latest Diagrams and Hookups—Simplified

By F. M. RUSSELL

By-Pass Fixed Condenser for Stabilizing

In order to keep the transmission of power from the motor of an automobile to the wheels perfectly steady the jerkless, a flywheel is used. This is a large heavy disc that revolves with the motor. Should the motor have more power on one stroke than another the fly wheel will compensate for it by adding to the weak stroke and holding the strong stroke.

In a radio set the output of a vacuum tube may also be jerky, that is, it may be of a high potential one time and a lower another time. This causes fading and fluctuation in broadcast reception. To prevent this

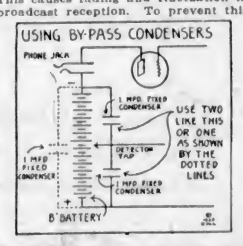

a large condenser may be employed so as to act as a flywheel or stabilizer. The capacity used is one microfarad. This will accumulate or store up a certain amount of energy according to its capacity. It will then strengthen the output of the tube when it is weak and slow it down when it is too strong.

The position of this condenser should be across the B batteries as shown in the illustration. It is through the B batteries that the output of a tube runs, and it is here that stabilization should take place. One condenser can be used across the whole B battery or one can be used across the detector and one across the amplifier voltage. Both methods are illustrated in the drawing.—Copyright, 1925, by the S.N.L. Technical Syndicate.

Portugal Has One Radio Broadcasting Station

WASHINGTON, Oct. 3.—There is only one radiocasting station now functioning in Portugal devoted to concert or popular radio programmes, according to advices received by the Department of Commerce. This station is operated by one of the large department stores in Lisbon. The report states that no other stations are now known to be projected. The firm in question a short time ago purchased American-made radiocasting apparatus and conceived the idea of giving frequent concerts, dividing the programmes, it is said, between commercial advertising and straight musical numbers. The station call number is PLAA, and the wave-length 320 metres. The range is calculated at about 550 miles.

Theatrical League Of Nations Proposed

Noted French Producer to Discuss His Scheme With German Actors' Association

LONDON, Oct. 3.—Creation of a theatrical "League of Nations" is the principal object of a visit M. Firmin Gemir, noted French producer, is about to make to Berlin. M. Gemir has been invited by the German Actors' Association to discuss means of furthering of a Franco-German Theatrical Entente, but he sees in such a beginning the possibility of internationalizing the profession.

"What I look for," said the French producer, recently, "is a sort of international exposition of contemporary dramatic art to begin in France under my direction. Just as the League of Nations has been created for the internationalization of peoples, I would like to institute a 'Universal League of Dramatic Art' and internationalize the theatre.

"Each country would send its technicians to the exposition I have in mind and each would present his contention of the theatre and of theatre management."

The proper position of buried plates or pipes for a ground system is directly under the antenna.

Cores of amplifying transformers should be grounded.

Only Four Long Range Stations Work in France

Radio Broadcasting and Reception in Poilu's Country Still Only Meagrely Developed

Radio broadcasting and reception by telephone in France, compared with the United States and other countries, is thus far undeveloped upon a commercial scale, Consul C. D. Westcott, Paris, advises the Department of Commerce. That fact restricts present opportunities for the sale of American radio sets and accessories, although the possible market therefore in the near future should not be disregarded.

At present there are in France only four long-range broadcasting stations. They are located in Paris. Two are operated by the Government, one by a private company dealing in radio equipment, and one by an enterprising newspaper. The variety, selection and technical rendition of programmes broadcasted by them are of a high order. Operating expenses of the private company are defrayed in part by competing French radio manufacturers and dealers. Recently regional stations, of limited range, have begun operating at Lyons, Toulouse and Agen. But it is generally conceded by the trade that the commercial development of radio in France will require the regular operation of from fifteen to twenty stations for long-range broadcasting. They should be so located that every section of the country will be assured of good reception at all hours, but apparently there is no immediate prospect that such a project will be realized.

French radio receiving sets are complicated by the great range in wave length to which they must "tune in." That obstacle has retarded commercial development from the beginning. The Eiffel Tower station operates on a 2,600-metre wave, and the others above noted on 1,760, 450 and 345 metres. Due to the extra long operating waves, which are now obsolete, the receiving set requires a multiplicity of coils, switches, plugs and other accessories. If broadcasting were limited to waves of 30-500 metres the cost of a set would be much less, its operation simplified and the demand therefore increased.

Under ordinary loads, a loudspeaker may reproduce quite well, but distort quite badly when overloaded.

Bull Demolishes Plane Forced Down in Pasture

SOIGNIES, Belgium, Oct. 3.—An infuriated bull vented its ire upon a disabled airplane recently and when the animal concluded that its job had been done the machine was beyond repair. The airplane carrying eight passengers from Paris to Brussels was forced down by a defective motor and landed in a pasture fifteen miles from Brussels.

The bull, aroused by the chugging of the motor, made straight for it, while the pilot and passengers jumped out and made their escape in a mad rush across the field. The animal charged the machine again and again and kept at his work of destruction until the passengers got out of the danger zone.

A good aerial and a good receiver is the combination which gets distance.

Japan Maps Out Large Road-Building Schedule

TOKIO, Oct. 3.—Good roads in Japan are as hard to find as the proverbial haystack needle, but if a bill which is being planned by the Home Department is enacted by the next Diet, automobiles in this country will come in for their own. The proposed plan is either to build new highways or improve the present ones at a cost of some 300,000,000 yen, one-third of which will be furnished by the government.

Under the proposed bill the government grants would come in ten yearly installments, the first beginning next year. It is planned to widen and pave the important highways in rural districts, which at present are unfit for automotive transportation, and to improve such public roads over which railway construction is projected.

A Model for Every Purse

C.G.E. Model 193
Cabinet Type—Equipped with two U.X. 199 Radiotron Tubes, one U.X. 120 Power Tube and Head Telephones $80.00

Radiola 25
Six Tube Super-Heterodyne, equipped with five U.X. 199 Radiotrons and one U.X. 120 Power Tube and U.Z. 1326 Radiola Loud Speaker $254.00
Same as above but without Loud Speaker $230.00

Radiola 28
Eight Tube Super-Heterodyne, equipped with External Loop, seven U.X. 199 Radiotron Tubes, one U.X. 120 Power Tube and U.Z. 1325 Loud Speaker $374.00

FAR away, in a spacious hall, a great orchestra unrolls the rich melody of a master symphony. Far away, in a vast cathedral, an organ pours forth the theme of an age-old hymn. Far away, in a world-famed opera house, a drama is revealed in song.

Far away—but with a turn of the dials—near—vivid and real. With a Radiola, you are part of the audience—a silent listener to magic sounds. The "distance fan" is now a listener. The thrill of radio is no longer in getting fifty stations in a night, for Radiolas by C.G.E. have conquered distance and now turn to music.

C.G.E. engineers have kept pace with broadcasting—have improved reception to meet an ever-widening world of fun. With the simplicity and tone quality of radiolas by C.G.E., the home becomes a fascinating corner in a world of new interest and new pleasure for everybody.

There is a Radiola manufactured by C.G.E. for every purse,—models which bring the full miracle of radio into your home selling for as low a price as $35.00, and the reputation and skill of C.G.E. are behind them.

Buy your radio set now. Provided it is a Radiola on which the name of the Canadian General Electric Company appears, you run no risk of disappointment.

RL 13

Radiola 20
Five Tube Neutralized Regenerative Tuned Radio Frequency, equipped with four U.X. 199 Radiotron Tubes, one U.X. 120 Power Tube, Head Telephones and U.Z. 1326 Loud Speaker $174.00
Ditto—without Loud Speaker... $150.00

C.G.E. Model 93
Equipped with two U.X. 199 Radiotron Tubes, one U.X. 120 Power Tube and Head Telephones... $59.00

Radiola III
Equipped with two U.X. 199 Radiotron Tubes and Head Telephones $35.00

Radiola III-A
Equipped with four U.V. 199 Radiotron Tubes and Head Phones $66.00

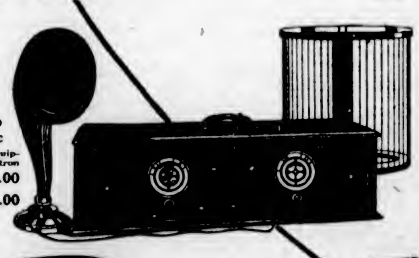

Radiola Super-Heterodyne Second Harmonic
Six Tube Super Heterodyne, equipped with six U.V. 199 Radiotron Tubes, and U.Z. 1325 Loud Speaker $214.00
Ditto—without Loud Speaker $190.00

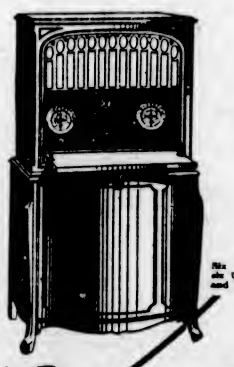

Radiola Super VIII
Six Tube Super-Heterodyne equipped with six U.V. 199 Radiotron Tubes and built-in Loud Speaker.... $450.00

Radiola

A CANADIAN GENERAL ELECTRIC PRODUCT

Hawkins & Hayward
ELECTRICAL QUALITY AND SERVICE STORE
1121 Douglas Street Corner View Phones 643-2627
DISTRIBUTORS OF RADIOLAS FOR VANCOUVER ISLAND

Western Canada Radio Supply, Limited
642 Fort Street AGENTS FOR THE RADIOLA Phone 1949

We Are Exclusive Brunswick Radiola Dealers for Victoria
KENT'S
Tour the World by Radio—We Have a Set for Every Pocketbook
641 Yates Street Phone 3449

Important Notices, Employment, Business and Professional Directory, Wants, Etc.

The Daily Colonist

INDEX TO CLASSIFIED ADVERTISEMENTS

For the convenience of those who wish to refer to any special advertisement in the Classified Columns, the following list has been alphabetically arranged, and each classification furnished with a number, viz.:
COMING EVENTS 1
MALE HELP 2
TEACHERS WANTED 2a
The numbers shown as the right side of each heading appear in consecutive order in the columns. The alphabetical arrangement is not consecutive.

Acreage—For Sale 42
Acreage—To Rent 45
Acreage—Wanted 46
Agents—Wanted 50
Announcements 1-5
Autos for Hire 38
Automobiles 34
Business Opportunities 32
Billiards and Pool 35
Boats and Launches 36
Business Directory 67
Coming Events 1
Cycles and Motorcycles 39
Church Notices 9
Dancing 7
Dressmaking 9
Educational 6
Farms for Rent 47
Farms Wanted 48
Flats and Apartments to Rent 18
For Sale—Miscellaneous 13
Furnished Rooms Wanted 16
Furnished Rooms to Rent 15
Financial 30
Houses for Sale 20
Hotel Directory 23
Housekeeping Rooms to Rent 19
Lost and Found 12
Music 7c
Violin 7a
Singing 7b
Piano 7c
Miscellaneous 7d
Money to Loan 30
Personal 11
Professional Directory 33
Property for Sale 40
Property Wanted 41
Poultry and Livestock 37
Room and Board 14
Room and Board Wanted 14
Summer Resorts 22
Societies and Lodges 8
Situation Wanted—Male 4
Situation Wanted—Female 5
To Rent—Houses 21
To Rent—Furnished Houses 21
To Rent—Miscellaneous 24
To Exchange 8
To Lease 28
Teachers Wanted 2a
Timber Brokers 49
Wanted—Male Help 2
Wanted—Female Help 3
Wanted to Rent—Farms 44
Wanted to Rent—Acreage 45
Wanted to Rent—Flats and Apartments 18
Wanted to Rent—Houses 21
Wanted to Rent—Furnished Houses 21
Wanted to Rent—Miscellaneous 24
Wanted—Housekeeping Rooms 19
Wanted to Buy—Houses 20
Wanted to Borrow 31

CLASSIFIED ADVERTISING RATES
One and one-half cents a word each insertion, nine cents a word a week, with a minimum of 12 words; cash with order. No advertisement accepted for less than twenty-five cents.
Death and Funeral Notices, $1.50 first insertion, $1.00 for each additional insertion.
Marriages, Card of Thanks and In Memoriam Notices, $1.50 per insertion.
Birth Notices, $1.00 per insertion.
Business or Professional Cards of four lines or under, $5.00 per month. Additional space at $1.25 per line per month.

BIRTHS, MARRIAGES, DEATHS

BIRTH

GROVES—On the 2nd inst., to Mr. and Mrs. Harold Groves, a daughter.

DEATHS

CHAMBERS—At the residence, 74 Wellington Avenue, Oct. 1, 1925, Jane, beloved wife of Walter S. Chambers, born in Victoria, B.C., 66 years ago. Mrs. Chambers is survived by her husband, one daughter, Mrs. Harold Grant, and one grandson, Jack Grant; also one sister, Mrs. Morley Jamieson, of Vancouver, B.C.

The remains are resting at the residence, from whence the funeral will leave on Monday morning at 9.45, proceeding to St. Andrew's Cathedral for service at 3 o'clock. Interment in the family plot at Ross Bay Cemetery.

CARD OF THANKS

Mrs. William J. Richardson, of 107 Regina Avenue, Saanich, and Mr. and Mrs. William Richardson and family, of Saanichton, desire to express their gratitude to the many friends who by sympathy expressed and floral tributes helped so much at the time of their sad bereavement in the loss of a loving husband, son and brother.

FUNERAL DIRECTORS

SANDS FUNERAL CO.
Office and Chapel, 1612 Quadra Street
Phones 5505 and 6055
WE naturally want our loved ones cared for by one whom we know, see who understands, one who is competent, one who sympathizes.

THOMSON FUNERAL HOME
1625 Quadra Street
Night or Day Phone 488
We make every effort that every funeral conducted by us will add to the immeasurable good-will and prestige that we now enjoy.

MONUMENTAL WORKS

J. MORTIMER & SON—Stone and Monumental work. 739 Courtney Street. Phone 5605.

STEWART'S MONUMENTAL WORKS LIMITED. Office and yard, corner May and Sharte Streets, near Cemetery. Phone 6417.

COMING EVENTS 1

A WHIST Drive Monday, 1230 Government Street. Prizes, two $5, two $3, two $1. Admission, 55 cents.

A MPUTATION Club—Military 500 and A. Dance. Amputations Association of the Great War Clubrooms, Belmont Building, Wednesday, October 7, at 8.30 p.m. Fourteen scrip prizes for cards and a splendid orchestra for the dance. Admission 50c.

BIG social and dance under auspices Knights and Ladies of Malta, Friday, 5th, in K. of P. Hall, 8.30. Real time in store. Admission 50c. All refreshments supplied.

FIFTH Regiment Community Dance every Saturday night at the Armories, 9.30. 50c. Service men in uniform, free.

GENERAL meeting of Victoria Amateur Swimming Club will be held at the Y.M.C.A., Wednesday, October 7, at 8 p.m.

HAMSTERLEY - LAKESIDE Serenaders will play Wednesday and Saturday, nine to twelve. Five-piece orchestra, splendid floor. Come and dance with the crowd at Lakeside.

THE BIGGEST Dance Orchestra, which is different, at the Armories Saturday night.

THE "Spaniards" supper dancania every Wednesday and Saturday evening. Hoot Owl Orchestra in attendance.

WHIST Drive, Harmony Hall, Fort Street, Monday, Oct. 5, 8.00 p.m. Scrip prizes, tombola.

WARMTH and comfort at Hamsterley Lakeside dances; veranda now completely enclosed and heated. Private parties arranged. Orchestra every Wednesday and Saturday. Phone Keating 44R.

$19.50—SONS of Canada Military 500 and dance, Tuesday evening, 8.30. Three-piece orchestra. Fourteen scrip prizes. Admission 35c.

CHURCH NOTICES

ANGLICAN

Christ Church Cathedral. Harvest Festival. Holy Communion, 8 a.m. and after shortened Matins, 11 a.m.; preacher, Rt. Rev. C. D. Schofield, Bishop of Columbia. Evensong and sermon, 7.30 p.m.; preacher, Dean of Columbia. Sunday School (in Memorial Hall): Senior classes, 9.45 a.m.; Junior classes, 11 a.m. Very Rev. C. S. Quainton, D.D., Dean and rector.

St. John's, Quadra Street. Harvest Thanksgiving Services. 8 a.m., Holy Communion. 11 a.m., Morning Prayer and Holy Communion. 2.30 p.m., Children's Service. 7.30 p.m., Festal Evensong. Rev. Principal Vance, M.A., will preach both morning and evening. Rev. F. A. P. Chadwick, M.A., rector.

St. Barnabas' Church, Cook and Caledonia car No. 2. Holy Eucharist, 8 and 11 a.m. (sung). Sunday School, 2.30 p.m. Festal Evensong, 7 p.m.

St. Alban's Church Hall, Oaklands. Holy Communion, 8 a.m. Sunday School, 3.30 p.m. Evensong, 7 p.m.

St. Saviour's Church. Today, 8 a.m., Holy Communion, the Lord Bishop. 11 a.m., Holy Communion, Rev. Dean Quainton. 7 p.m., Evensong, Ven. Archdeacon Sweat. Sunday School, 10 a.m. On Friday, Oct. 9th, the first of the Harvest Festival services will be held, at 8 p.m. Full choral service by the choir. The Ven. Archdeacon Laycock will take the service. Come, ye thankful people, come!

St. Mary's Church, Elgin Road, Oak Bay. Holy Communion, 8 a.m. Matins and Holy Communion, 11 o'clock. Evensong and sermon, 7 o'clock. Sunday School, 2.45 and 3.30. Rector, Rev. A. E. de L. Nunns.

CHURCH NOTICES (Continued)

ANGLICAN

The Harvest Thanksgiving Services will be held at St. Mary's Church, Oak Bay, a Thursday, October 8th, at 8 o'clock, and also on Sunday following.

St. Mark's, Cloverdale. Rev. H. V. Rittenhouse, vicar. Harvest Festival Services. Holy Communion, 8 a.m. Holy Communion (Sunrise) and sermon, 11 a.m. Children's Service, 3.30 p.m. Baptisms, 3.30 p.m. Evensong and sermon by the Bishop, at 7 p.m. Special music; anthem, "I Will Feed My Flock."

BAPTIST

First, corner Yates and Quadra. Preacher today, Rev. J. H. Turebull. Morning subject, "The Importance of a Choice." Evening, "Three Good Cheers." Ordinance of Lord's Supper at morning service. Sunday School, 3.30 p.m.

Emmanuel Baptist Church, corner of Gladstone and Fernwood. Pastor, Rev. Henry Keox; director of music, Mr. Fred Parfitt. 11 a.m., sermon, "Story of Nehemiah": "Te Deum" (Jackson). 3.30, Sunday School. 7.30, sermon, "Are We Ready?"; anthem, "Ye Shall Dwell in the Land". A cordial invitation to attend these services is extended to all.

CHRISTADELPHIAN

Christadelphian, 1106 Wharf St. Today, at 11 a.m. Public lecture at 7.30 p.m., subject, "The Divine Utterances of the Prophets." Come. No collection.

Native Sons Hall, corner Douglas and Pandora. Lecture tonight at 7.30. Subject, "I Have Made a Covenant With My Chosen. I Have Sworn With David My Servant," Psalm lxxxix, 3. All welcome.

CHRISTIAN SCIENCE

First Church of Christ, Scientist, Pandora Avenue and Chambers. Services, 11 a.m. and 7.30 p.m. Subject for today, "Unreality." Testimonial Meeting, Wednesday, 8 p.m. Reading Room and Lending Library, 812 Seaward Building, daily except Sunday, 10 a.m. to 5 p.m.; Wednesday, 10 to 7 p.m. Visitors are welcome to the services and to the Reading Room.

Second Church of Christ, Scientist. Services, Sunday, 11 a.m. and 7.30 p.m. Testimonial Meetings, Wednesdays, 8 p.m. K. of P. Hall, 842 North Park Street. Subject for today, "Unreality." Sunday School, 11 and 12 o'clock. All welcome to the services, Reading Room and Lending Library, 513 Central Building, 12 to 5, except Sunday.

CITY TEMPLE

VICTORIA CITY TEMPLE
(Incorporated)
CLEM DAVIES, D.D., Minister.

9:30 a.m., School of Religious Education. G. A. A. Hebden, Director. Sunday School Orchestra; graded Lessons; Singing.
11 a.m.
Morning Worship and Sermon.
"THE MIRACLE MAN"
Temple Choir Sings McKerrem's "Gloria" and "God So Loved the World," by Goss.
Night
Prelude from 7 to 7:50 p.m., Temple Orchestra.
Temple Choir Sings "Turn Thy Face From My Sins" (Sullivan) and "The Day is Gently Sinking" (Smart).
ISABELLE DOWIE,
Sings "I Will Extol Thee" (Costa).
The VICTORIA FIRE DEPARTMENT BAND will render a concert programme signalizing Fire-Prevention Week.
Dr. Davies Will Have for His Theme
"DID JESUS REALLY PERFORM MIRACLES?"
A great crowd singing, with orchestra music and large choir directed by Mr. Fred Weddingson. Military Head.
"Where Religion Cheers"

DIVINE SCIENCE

Class on Divine Science. Mrs. L. B. H. Cansall, Harmony Hall, 754 Fort Street. Continued class each hour every afternoon from 1 to 5, and Tuesday and Thursday evenings from 7.30 to 10. Phone 7120Y, before 1 o'clock.

NEW THOUGHT

New Thought Temple, 565 Feedora Ave. Robert McKnight, of Seattle, will speak at both services. 11 a.m., "To the Unknown God." 7.30 p.m., "Evolution Without Atheism." Wednesday, meeting at 8 p.m., subject, "Our Mission Here." Sunday School meets at noon. All are welcome. Freewill offering.

New Thought Centre, Orange Hall, Courtney Street. 11 a.m., "Autumn Leaves." 7.30 p.m., "What Shall We Do to Be Healed?" Sunday School at 12 o'clock. Dr. T. W. Butler, leader and teacher. Phone 72811, for consultation.

OAKLANDS HALL

Oaklands Gospel Hall, Hillside cor. Jermieua. 11 a.m., Worship; 3 p.m., school, 7 p.m., Gospel service. All are welcome.

PRESBYTERIAN

St. Andrew's Presbyterian Church. Rev. W. Leslie Clay, D.D., minister. 8:45 a.m., Sabbath School. 11 a.m., Morning service, sermon, "Desiring a Better Country"; solo, "Came Ye Thankful People, Come" (Prindle Scott), Mrs. Jesse A. Loegfeld; anthem, "Seek Ye the Lord" (Varley Roberts). 7:30 p.m., Evening service, sermon, "The Tried Stones"; solo, "The Valley of Shadows" (Barri), Mr. Wm. Melville; anthem, "Sun of My Soul" (Turner). A very hearty and cordial welcome is extended to all to come and join in these services.

RATIONALIST SOCIETY

Sir James Frazer's "Golden Bough; A Study in Magic and Religion," will be the subject of a free public lecture today, October 4th, 8 p.m., Knights of Pythias Hall. This address on what the Encyclopaedia Britannica terms "the most important of recent contributions" is the second of a series arranged by the Rationalist Society (Culture), non-political, non-sectarian.

REFORMED EPISCOPAL

Reformed Episcopal Church. Evangelical church services, 11 a.m., 7 p.m. Holy Communion, 1st Sunday morning, 3rd Sunday evening. Senior Sunday School, 10 a.m. Junior School, 10 50 a.m. Prayer Meeting, Saturday, 7.30 p.m. Rector, Rev. A. de B. Owen.

ROSICRUCIAN

The Rosicrucian Fellowship. Sunday evening service at 8 o'clock. 235 Pemberton Building.

SCHOOL OF PRACTICAL CHRISTIANITY

UNITY CENTRE, 800 Campbell Building

Children's Service, 11 a.m.
H. E. Hallwright, Superintendent.
Evening Service, 7:30
Speaker, Mrs. Gordon Grant
Subject, "WHAT ARE YOU VISIONING?"
Tuesday, 8 p.m., Rest and Healing Hour.
Wednesday, 8 p.m., the Christian Women's Business Club will meet.
Thursday, 8 p.m., Study Class.
Noon Prosperity Silence every day except Saturday. Office hours, 2 to 4.
Reading Room Open 10 a.m. to 9 p.m.

First Spiritual Church, 724 Fort Street. Service, 7.30 p.m. Speaker, Mrs. Connell. Subject, "Love Evangel." All welcome.

THE OPEN FORUM

The Open Forum, Harmony Hall, 754 Fort Street, 8 p.m. Subject, "The Oriental Question." Mr. F. R. Carlow. Discussion and questions invited.

THEOSOPHY

Victoria Theosophical Society, Independent, 101 Union Bank Building. Today, 8 p.m., paper by Mrs. W. Frase on "Introspection as a Text of Knowledge." All welcome.

UNITED CHURCH OF CANADA

Belmont Avenue—Morning Service, 11 o'clock. Hampshire Road—11 a.m. and 7:30. Rev. Frank Hardy, pastor; Rev. Wm. Elliott, assistant.

METROPOLITAN UNITED CHURCH
Rev. W. J. Sipprell, D.D., Pastor
Rev. A. K. McMinn, B.A., Associate Pastor and Director of Religious Education
G. A. Downard, Choirmaster
E. Parsons, Organist
10 a.m., Class meetings.
11 a.m., Preacher, Rev. A. K. McMinn, B.A. Subject, "Remaria and Sacrifice." Anthem, "Gloria" (Mozart-in 13th Mass.) Tenor solo, "The Ninety and Nine" (Campbell), Mr. W. Pickard.
3:30, Sunday School session.
7:30, Rev. A. K. McMinn, B.A. Subject, "The Three Vital Things in Life." Anthem, "The Heavens Are Telling" (Haydn's "Creation"). Contralto solo, "The Lord Is My Rock" (Wootten), Mrs. R. Morton. Baritone solo, "It Is Enough" (Elijah), Mr. F. Edmonds.
Note.—The choir of Metropolitan Church will be augmented at both services today by the full choir of Pilgrim Church.
A WELCOME TO ALL.

First Presbyterian Church (United Church of Canada, corner Quadra and Balmoral Streets)—Minister, Rev. W. G. Wilson, M.A., D.D., Holy Day Services. 11 a.m., Public Worship, Rev. Dr. Wilson will preach. 7:30 p.m., Public Worship, Rev. John C. Goodfellow will preach. The Sunday School will hold Rally Service in Church at 2 p.m., and parents are specially invited to attend. Visitors will be made heartily welcome at these services.

CHURCH NOTICES (Continued)

WESLEYAN

Church of the Nazarene (Wesleyan), corner Chambers and Balmoral Streets. Sunday School and Bible Class, 10 a.m.; preaching service, 11 a.m. and 7:30 p.m. "Just old time, old fashioned gospel." The Rev. Dr. Daly will preach at the evening service. Come and enjoy a good service. Rev. W. W. Barker, pastor.

WANTED—MALE HELP 2

AT ONCE—High-class real estate salesman for well-established office. Will give liberal offer to right man. Apply first instance Box 3712, Colonist, and state telephone number.

HAVE established business clearing over $1,000 monthly; need live wire with from $3,000 to $5,000 to take third interest and manage store in Aberdeen. Write, giving full particulars and amount of capital available, to 108 S. H. St., Aberdeen, Wash., U.S.A.

MEN, age 18-40, wanting railway station office positions, $110-$250 month, free transportation; experience unnecessary. Write Baker, Supt., 1107 St. Louis.

JAPANESE nisei and wife required; country house. State wages; references required. Box 5740, Colonist.

SECRETARY—Part time, for Saanich War Memorial Health Centre; to commence duties November 1. Preference will be given to ex-service man, if qualified. Information as to remuneration and duties can be obtained from present secretary, Municipal Hall, Royal Oak. Applications to be forwarded to Secretary, Saanich War Memorial Health Centre, Municipal Hall, Royal Oak, and to be sent in not later than October 8.

WANTED—Gardener, by the day. State wages expected. Apply Box 3808, Colonist.

WANTED man and wife, wife to do cooking, man to look after orchard and garden; family of two. Box 5820 Colonist.

WANTED, boy for morning work, $5 a week. Box 5824 Colonist.

WANTED—Experienced salesman to sell radio sets on commission basis. Apply Box 3731, Colonist.

WANTED—Boy for plumbing store. Apply 826 Cormorant Street.

INTERNATIONAL ENGINEERING SCHOOLS
910 View Street, Victoria.
NIGHT CLASSES STARTING NOW
WE ARE starting our Night Classes in motor mechanics, battery and ignition, vulcanizing, radio, Diesel and semi-Diesel engine theory.
Only a Limited Number of Students Enrolled—Make Your Arrangements Now.

WANTED—3 good boys, eager to earn money by working after school. Apply 510 Gordon Street.

WANTED—A boy, age 17. Apply W. Lock, Langford. Phone Belmont 8W.

FEMALE HELP WANTED 3

GOOD home offered Normal or High School student. Small remuneration in return for light services. Phone 7230L.

STENOGRAPHERS' Examination for British Columbia Civil Service will be held on Saturday afternoons and evening, November 7th, 1925. For application forms and further information, apply to the secretary Government Agent, or to W. H. MacInnes, Civil Service Commissioner, Victoria, B.C.

THE Beauty Salon—Marcelling; all beauty parlor work at your own home. Phone 554.

WANTED—Experienced millinery saleslady. Apply at once, Colonist Box 5802.

WANTED—Capable women to care for invalid. Box 5881, Colonist.

WANTED—Men and women to earn $5 to $15 weekly in spare time at home. No canvassing. Regular pay cheques. Write Auto Knitter Hosiery Company, Toronto, Dept. 5C.

WANTED—Nursery governess or experienced children's nurse, willing to help housework; for country, near Duncan. Interview by appointment, Mrs. Robert Gore Langton, Gleneblet Hotel, Victoria.

WANTED—Reliable girl for upstairs work. Phone 4888.

WANTED—Nurse to look after 3 children and do upstairs work; preferably well-educated, English. Phone 3845.

WANTED—Refined strong girl as mother's help. Apply 1353 Roslyn Road.

WANTED—Young girl to help with light housework and take baby out afternoons, sleep in. Apply 1071 Davie Street.

YOUNG lady, with or without small capital, good knowledge of ladies' hairdressing, as partner; splendid opportunity. Box 3738, Colonist.

SITUATIONS WANTED—MALE 4

CARPENTER and finisher wants job. Phone 7354L1.

EXPERIENCED gardener — Bulb beds prepared and planted. Pruning a specialty, old jobs done. Phone 7454R5.

GARDEN work done, borders dug and roses pruned, new places made out at reasonable prices. J. T. Godfrey. Phone 3772R.

HANDY man wants work, jobbing of any kind around the house. Phone 3602Y. Box 5780, Colonist.

HIGH School boy, 15, would be glad of work after school hours or on Saturdays. Box 5068, Colonist.

IF you want a carpenter, phone Secretary of local union, 7512L.

PRACTICAL Carpenters would build houses by day or contract. Alterations or repairs. Estimates free. Plans provided. Phone 5455R.

RELIABLE married man seeks steady employment immediately; would consider anything. Box 3848, Colonist.

YOUNG man wants position, driving any kind of car or truck, good references. Phone 7580L1.

SITUATIONS WANTED—FEMALE 5

EXPERIENCED housekeeper wishes four hours daily, except Sundays. Box 5070, Colonist.

GENTLEWOMAN, experienced housekeeper, wishes charge of widower's household of children. Small salary. Good references. Box 5806, Colonist.

GENTLEWOMAN (Old Country) desires post as governess or lady help; thoroughly experienced, excellent testimonials. Box 5808, Colonist.

POSITION required by middle-aged English gentlewoman from Old Country, where cooking not essential; active, good housework; careful, trustworthy, musical. Advertiser, 1811B Crescent Road.

POSITION required as mother's help by young lady; references. Box 5805, Colonist.

WANTED—Room and board by business student, return companionship, light services. Phone 5270X.

WIDOW, refined, aged 40, would like position as companion-help to elderly lady; references. Box 3828 Colonist.

YOUNG girl would like house work or minding children three mornings a week. Phone 3561L1.

YOUNG women wishes housework, 50c per hour and car fare. Box 3813, Colonist.

EDUCATIONAL 6

A DANCING class for children is being formed by Miss Ruby Jolley, at 1003 Richmond Avenue. Previous experience in England and the Interior. Term of 24 lessons, $8. 7718Y.

ALL SPROTT-SHAW (Commercial) Departments of instruction, except night school (which re-opens September 28) are now operating, and new pupils are being admitted each Monday. ROCKLAND ACADEMY (Collegiate) Fall term begins September 8. Telephone 15 or 484 for prospectus. James H. Beatty, managing director.

AT THE B.C. Dramatic School—Elocution, public speaking. Phone 184.

COACHING first year High School or backward pupils. Phone 5315L.

CHILDREN'S Dancing Class, St. George's School, starts October 9. For particulars phone school, or 558.

CAMDEN House Kindergarten — 9.30-12. 1307 Oak Bay Avenue. Phone 817.

COLLEGIATE SCHOOL, Victoria, B.C.—Preparatory school for boys. Individual attention. Prospectus on application. Phone 42.

EVENING Technical Classes of the Victoria School Board open on Monday, Oct. 5th, at 7:30 p.m., at the High School, Fernwood Road. Commercial, Technical, Domestic Science, Art and Language classes. Phone 528.

ENGINEERS coached for certificates. W. Winterburn, 351 Central Building.

Double Service in Want Ads

You can telephone your answers as well as your classified advertisements to The Colonist. Readers are often interested in Want Advertisements that do not carry the names or addresses of advertisers, but a Colonist box number. For the accommodation of those readers who find it inconvenient to write an answer, and to serve the advertiser better, we will take replies to Box Numbers over the telephone.
The Colonist Service is available from 8 a.m. to 40 p.m., excepting Sundays. Phone 11.

EDUCATIONAL 6 (Continued)

ELOCUTION—Gold Medalist B.C. Musical Festival, 1925; studied with MRS. WILFRID ORD, trained expert teacher and elocutionist. 1712 Fairfield Road. Phone 4315Y.

SHORTHAND Speed Classes for Civil Service examinations. New Era School, 210 Hibben-Bone Building.

SHORTHAND SCHOOL, 1611 Government Street. Business subjects, thorough tuition. K. A. MacMillan, principal. Phone 374.

MUSIC 7

BANJO, MANDOLIN, GUITAR, and all 13 stringed instruments taught by W. H. Rowright, 1118 Broad Street. Phone 1824. Res. phone 1111Y1. Hours, 1 to 8 p.m., except Saturdays.

COLUMBIA School of Music—Courses in singing (Italian method); piano, violin, theory, elocution. Pupils' monthly recital. Phone 7378. 1108 Broad Street. Those wanting special hours should reserve at once.

DOROTHY FRANCIS, violin and piano studio. Pupil of M. Marchot, Brussels Conservatoire. 2048 Oak Bay Ave. Phone 5165R3, or 4322L2.

DOMINION Academy of Music, Cook and Fort, reopens September 21. Principal, Madame Webb, M.I.S.M. Phone 5891.

F. T. C. WICKETT, A.R.C.O., L.L.C.M., author of "Note Songs and Singing Games," co-editor "The New Canadian Music Course," receives pupils for piano, organ and singing. 1462 Fort Street. Phone 1259.

YOUNG English lady pianist desires permanent post or temporary engagements. 1062 Richmond Avenue. Phone 7716Y.

VIOLIN

DRURY PRYCE Violin Studio, 1414 Douglas Street. Phone 1114.

ERNEST SEMPLE, violinist and teacher. Phones Studio, 2431 and Res. 5198.

SINGING

IVOR S. BRAKE—Pipe organ, singing, piano. Moderate charges. Phone 7442X5, 18 to 3.

LESSONS, 50c and $1—Singing, piano; Guildhall School of Music student. Phone 3037R.

DANCE ORCHESTRA

MURIEL HALL'S Special Dance Orchestra is prepared to make engagements for the coming season. Phone 1461R.

PIANO

ADAM BOYD—Piano, singing, theory. 1303 Yates Street. $1.50 and $2.50 per month. Phone 4317L.

CHRIS WADE, piano and theory. Elementary and advanced pupils. Phone 4882R.

PIANIST, 50c per hour, for parties, dances, etc. Pupils taken. Phone 5839L.

REGINALD COX, L.Mus., McGill; pianoforte and theory studio, 1313 Fernwood Road (near Yates). Phone 3885.

CELLO

FRANK BALAGNO, 'cellist and teacher. Studio, 616 Princess Ave. Phone 5358R.

TO EXCHANGE 8

EXCHANGE 7-room fully modern house, full cement basement, furnace, tubs, for 5 or 6-room bungalow. Phone 7326R.

FINE lot, situated near Rockland, Moss Street, value $750, as first payment on 5 or 6-room bungalow, value $3,500, balance as rent. P.O. Box 192.

FOR Sale—Seven-passenger Willys-Overland touring car, or will exchange for smaller car, furniture or jewelry. The British Furniture Mart, 747 Fort Street.

WE offer near Beacon Hill Park, strictly modern 8-room home, cement basement, furnace, garage, etc., for modern 4-room bungalow and some cash. Come in and get what you want for what you have. Big list to choose from. Patterson Realty. Phone 573.

WILL trade cash and equity in practically new modern 5-room house, well situated, for a good sized gas boat, suitable for West Coast work. F. F. Higgs, 338 Pemberton Building.

$1000 MORTGAGE on 5-acre tract in City of Calgary, for sedan. Box 3730, Colonist.

$1800 FOR 7-room house, close in, low taxes, built-in features. Would consider trade on small house within walking distance of Parliament Buildings. F. F. Higgs, 338 Pemberton Bldg. Many other trades to pick from.

DRESSMAKING 9

AN EXPERIENCED dressmaker, work by the day. Phone 3730L.

DRESSMAKING and remodelling of all kinds done; prices right, satisfaction given. 1770 Denman Street.

DRESSMAKING, blouses, kimonas and alterations promptly done. Room 13, 707½ Yates Street.

LADIES' hats made, stylish and reasonable; fancy flowers. Mrs. Perry, 3071L.

MISS FOULKES, first-class dressmaker; also coats, furs altered; daily. Phone 1460.

SMART hats made to order. Renovating. Lessons given. Miss Crossen, 3031L.

MISCELLANEOUS 10

ALTERATIONS, carpentering and general repairs done. Phone 3831R or 1470. Estimates free.

ALL your trash will bring you cash, such as rags, bottles; also tools, stoves, furniture, or anything else. We call anywhere and pay best prices. Phone 4184.

DON'T lose sleep—put the baby on goat's milk.

GLAZING, painting, paperhanging, kalsomining. J. J. Ross, 334 Pembroke St., corner Quadra. Phone 2268.

GET your roofs oiled, tarred or shingled before the rains start. Charges reasonable; work guaranteed. Phone 1189R.

LAWNMOWERS collected and sharpened. Saws filed. Carver & Son, 627 Fort. Phone 442.

NEW invention in the Tone Arch constring violin. Easy to play, wonderful tone. Bert White. Phone 5554R3.

PAINTING, paperhanging and kalsomining. F. H. Ross. Phone 4213.

PRINTING, rubber stamps and seals. Phone 189. Sweeney, McConnell, Ltd., 1012 Langley Street.

SAWS, all kinds, filed, set, gummed, etc. Phone W. Emery, 1847 Gladstone Ave.

SHINGLING, roof repairing, painting. For estimates phone 880. C. V. Laycock.

THOS. PLIMLEY, Ltd., for guaranteed used cars and trucks. Liberal terms. Phone 847.

TO RENT—MISCELLANEOUS 11

REAL Estate Office to rent. Vacant October 15. Apply to D. Fraser, Colonist Office.

SEVERAL light and well-heated offices in the Jones Building. B.C. Land & Investment Agency, Ltd., 848 Government St.

FOR SALE—MISCELLANEOUS 13

CLOTHING, FURS, ETC.

FOR Sale—Navy velour coat, size 40, silk lined and interlined, seal collar. Price $14.75. Box 3832, Colonist.

FOR Sale—Ladies' English knitted suit, fawn, also 53, new. Phone 5799R, after 4 p.m.

LADY'S three Winter coats for sale, medium size. Phone 3478Y1, mornings.

SMARTEST beaver-coney fur coat, just bought, unworn (slender), $190; sell $80 cash. Box 3778, Colonist.

FOR SALE—MISCELLANEOUS 13 (Continued)

MUSICAL INSTRUMENTS

COTTAGE piano, excellent tone, practically half-price. 711 Yates.

EDISON phonograph, splendid tone; mahogany table grand, 100 records; $37.50. 824 View Street.

FOR Sale—Piano, good condition; splendid tone. Apply 650 Cornwall Street, after 5 p.m.

FOR Sale—A sweet-toned banjo. Phone 6300L.

HEINTZMAN Player-Piano, cheap; accept other piano on account, balance monthly. 1812 Quadra.

NICE little piano for sale, $75. Box 3806, Colonist.

PHONOGRAPH and records, scarp, only $45. 718 Yates.

TROMBONE, by Conn, $95; organ, $20; fine old violin, $150; hand-made cornet, $20. Hickling, 741 Pandora.

FURNITURE

BOX ottoman, good shape. Only $4.50. Island Exchange, 735 Fort Street.

BARGAIN—Mission oak extension dining table, six leather-seated dining chairs to match, $35. Carter's, 834 Bay. Cor. Government.

BARGAIN—Fine oak hall stand, with nice bevelled mirror, as new, only $10.75. Oddy's, 1013 Douglas Street.

BARGAINS in good clean rugs, carpets and runners, all sizes. Carpeteria Co., 921 Fort Street.

CARPETS, every description, guaranteed clean and sterilized. Largest stock in city. See ours before purchasing. Island Window and Carpet Cleaning Co., 817 Fort Street. Phone 2815.

ENGLISH Axminster rug, 9 ft. x 12 ft., pretty design and in A 1 order, $28.50. Island Exchange, 735 Fort Street.

FOR Sale—Two Persian rugs, "Shiraz," 13x6½ and 12x6½. Apply mornings. 1171 Fort Street.

FOR Sale—Tea wagon, $10. 136 St. Lawrence.

FOR Sale—Dining extension table and chairs, linoleum rug, 5 x 15, heater, kitchen table. Five-room house for rent. Phone 4078Y.

FUMED Oak Writing Desk, $17.50; also Chesterfield Table in Mission oak, $20, size 54x28. 4356R.

HANDSOME walnut dining suite, consisting of oblong extension table, 6 diners, full Morocco seats, sod buffet. Just like new. Bargain, $160. Island Exchange, 735 Fort Street.

SNAP—F.O.B. Extable and six leather-seated chairs, good as new, only $10.50. Oddy's, 1013 Douglas Street.

RADIO

FOR Sale—Loudspeaker, charger, battery, phones, tubes; excellent condition; cheap. Phone 2455X.

MISCELLANEOUS

GUNS

1 15-BORE hammerless shotgun, by Parkes & Son, Birmingham ..... $ 50.00
1 12-BORE hammerless shotgun, by Boswell & Co., Birmingham 60.00
1 12-BORE L. C. Smith hammerless ejector, single trigger, this gun was made to order and cost $300 in U.S.A. 200.00
1 20-GAUGE Winchester pump gun, nearly new 55.00

Also Several Rifles.

PLIMLEY'S GARAGE. Phone 557

A REGAL Heater, together with mat and sonic lengths of pipe, $75. 4258R.

APPLES—Russets pears. Clark's orchard, next Prospect Lake School. Phone Colquitz 28W.

A SET of Winston's encyclopaedia (last edition), 10 volumes, cost $64, price for cash, $30. This would make a splendid gift to someone. Apply 21 Winch Building, City.

ALL black soil, clay and manure, delivered, $3.50 per load; also general teaming done. Herbert Vye, 1846 King's Road. Phone 188.

A .200-200C SAVAGE, $35. 20 Remington, $35. English Hammerless Shotgun. Phone 1355.

AT a sacrifice, brass showcase, sliding doors; View Camera, Zeiss Tessar lens, 4½ x 5½, complete; also inverted gas arc lamps. Apply 1013 Government Street.

BRITISH plate mirror, 3 ft. x 2 ft., oak frame. A good buy, $12.50. Island Exchange, 735 Fort Street.

BABY buggy, English, like new, cost $65, snap, $30. Phone 4618R3.

BABY buggy, cream wicker, cost $65; as good as new; for $37.50. Phone 4745L.

BULBS for Spring flowering, all local grown. Fred Coleman, seed and bulb grower, Public Market and Ruby Road, Gordon Head.

BLACK soil, $4 per load; also clay for filling. Phone 2324.

BAKER'S and confectioner's complete outfit, for sale, including three-deck oven, mixing troughs, bread and fancy bake tins, bowls, scales, etc. For further information and price address Box 777, Colonist.

BABY Carriage Exchange, 542 Fort Street. We make to order, and repair. Painting, rolling, hoods recovered. Phone 4812R2.

D.B. HAMMERLESS gun, 12-bore, fine condition, $35. 25-inch boys' bicycle (men's), $25. New Home sewing machine, like new, $25. 1812 Finlayson Avenue.

FOR Sale—English baby buggy in very good order, $15.50 cash. Phone 5615L.

FOR Sale—Tables, Counters, Hardware Counters with nail bins, and Counters with drawers at a sacrifice. Call at 818 Yates Street.

FOR Sale, Imperial range, almost new. Phone 5084R.

FOR Sale—Parlor steel stove heater, in good condition, medium size. 1011 South Hampshire Road, Oak Bay.

FOR sale, cream wicker baby buggy (Lloyd make), almost new and in first-class condition. Price $25. Apply 1318 Princess Avenue. Phone 6127X.

FOUR eiderdown quilts, new, first class. Apply 884 Dallas Road, between 2 and 7.

FORD accessories, half price, including Stewart speedometer, Stromberg carburetor, "Hursfeed" oiler, and others. Phone 4565, after 6 p.m.

FOR Sale—Lipson-Burpy shingle machine, new, 1200 north of elevator chain, pulleys and shafting. All for $350. Apply R. W. Freyne, 2467 Fernwood Road, Victoria.

FOR Sale—Shotgun, 12-gauge, D.B., $18; pump shotgun, hammerless, 12-gauge, high-grade, English make, $50; field glasses, $4.75; English goldchain, $15.50; 5-stone diamond ring, $38; pearl necklace, $2.75; compasses, 50c; one-tube radio set, complete, $23; 5-tube radio set, complete, $50; outer lires, new, $1.75; inner tubes, 75c; boy's bicycle, $15.50; gent's bicycle, $17.50; gold-filled spectacles, to fit any sight, $1.75. Jacob Aaronson's New and Second-Hand Store, 581 Johnson St. Phone 725. Four doors below Government St.

FOR Sale—Cream rattan baby carriage in excellent condition. Cost $80, sell for $30. Phone 8147Y.

FALL IS THE TIME THE WISE MEN PLANT
Order your Fruit Trees and Roses now, before the rush.
Don't leave your planting till the Spring.
WE HAVE EVERYTHING FOR THE GARDEN OR ORCHARD
Send for new price list, free. Do it now.
LAYRITZ NURSERIES, LTD.
Wilkinson Road Victoria, B.C.
Phone Colquitz 12R

GOAT'S Milk—the life saver.

GLASS, Frames, Sash, Millwork

A Mart for Busy Readers--House and Business Property for Sale and Exchange

TO RENT—HOUSES 23
(Continued)

838 Hillside Ave., 6 rooms.....Rent $17
1314 Gladstone Ave., 5 rooms.....Rent $9
776 Powderly Ave., 4 rooms.....Rent $16
2466 Dalhousie St., 10 rooms.....Rent $30
2706 Belmont Ave., 6 rooms.....Rent $30
2630 Government St., 3 rooms.....Rent $35
1213 Beach Drive, 9 rooms.....Rent $29
311 Quebec Street, 9 rooms.....Rent $45
840 Newcastle Road, 7 rooms.....Rent $25
1206 June Street, two 6-roomed apartments (including water).....Rent $10

BISHOP & WORTHINGTON, LIMITED
618 Broughton Street Phone 74

FOR Rent—A well-appointed, thoroughly modern 3-room bungalow; large grounds, well located; only $20 month. Apply 1490 Grant street, or phone 2452L for information.

MODERN five-room house, 2803 Chambers, corner Princess, opposite school. Phone 5939.

MODERN four-room bungalow, kalsomined throughout; open fire; large garden; $15. Modern four-room stucco bungalow, open fire, kitchen range, Oak Bay; $25. Seven-room modern semi-bungalow, Oak Bay, $27.50. Modern seven-room semi-bungalow, North Quadra district; $21. H. Amphlett, 212 Union Bank Bldg. Phone 5906.

MODERN up-to-date 11-room house, furnace heated; gas installed all over. 417 Vancouver Street, close to car, park; eight minutes' walk to city. Interior fully renovated. $32 per month.

VICTORIA REALTY CO.
616 View Street Phone 2056
"Reliable Realtors"

NICE cottage, newly papered, and clean. 1048 Amphion St. Apply 1014, next door. Phone 2036.

SIX ROOMED house to rent, unfurnished. 1412 Quadra Street.

TO Rent—Small house and garden, close to sea. 2043 Penzance Road.

TO Let—8-roomed modern house, 1145 Hilda Street. Phone 2910R.

TO Let—Very good modern 6-room house, in excellent order throughout; furnace; garage; large lot, fruit trees, etc. 1305 Bank Street. Phone 5398R.

TO Let—4-room cottage; large pantry and bathroom. Apply 128 John Street, Rock Bay.

TO Let—166 Lurline Road—Three rooms, bath, light and water, garage; half acre. Phone 6444L.

VERY fine 9-room house to rent, almost new; good district. F. F. Riggs, 268 Pemberton Building.

1742 6 FORT, 12 rooms, $35; 215 Hillside, 6 rooms, $18. 427 Hillside, 6 rooms, $13; 319 View, 5 rooms, $20; 1104 Johnson, 7 rooms, $16.50; 371 McClure, 6 rooms, $30; 237 Robertson, 7 rooms, $23; 123 Ontario, 3 rooms, $22.50; 237 Kingston, 7 rooms, garage, $22.50; 2167 Clark, 4 rooms, $20; 6319 Blanshard, 5 rooms, $23; 1906 Blank, 7 rooms, $30; 94 Linden, 3 rooms, $45; 112 Cambridge, 8 rooms, $45; 238 Hollywood Crescent, 6 rooms, $30.

H. G. DALBY & CO.
634 View Street Opposite Spencer's

$15 A MONTH, five-room house, four blocks from Post Office. Clean. Phone 6004R3.

5 ROOM modern bungalow, Esquimalt. T. B. Monk & Co., 1239 Broad.

4 ROOMED cottage—Some furniture if desired—$6. Apply 1413 Denman.

1814 OAK BAY AVE.—7-room house, with a large shed, suitable for workshop and garage. For a good tenant we will make a liberal allowance for cleaning, etc. Rent $15 per month. F. R. Brown & Sons, Ltd., 1112 Broad St. Phone 1076.

WANTED TO RENT—FURNISHED HOUSES 25

SIX roomed well furnished house or bungalow, without silver or linen, about November 1. Rent not over $45. Near car line, preferably Oak Bay. Phone 5304Y.

WANTED—Within walking distance town, 5 roomed furnished house or self-contained apartment, ground floor. November 1, for 6-7 months. Rent reasonable. Box 5788, Colonist.

WANTED to lease, six-roomed modern house on large lot. High location, Cadboro Bay preferred, but will consider elsewhere. Forward details at once please. R. H. Christy & Co., Ltd., Times Building. Phone 378.

TO RENT—FURNISHED HOUSES 26

A FULLY FURNISHED five-room house, with garage, few blocks from Hudson's Bay. Apply 5921 Blanshard.

A WELL-FURNISHED house of 9 rooms, nice garden and tennis court. The Royal Trust Co.

A COMFORTABLY furnished seven-room residence, close to car line, modern in every particular. For Winter months or longer. Immediate possession. Phone 6935L in morning.

A FURNISHED apartment, 3 rooms, self-contained, near High School. Apply 1581 Pandora, between 5 p.m. and 6 p.m.

A FURNISHED 3-room cottage, $17; 5-room house, $25; 6 rooms, $15; 7-room house, unfurnished, $17, all newly renovated. Apply 2013 Fernwood.

COMFORTABLY furnished four-room cottage, clean and warm. Phone 4367L.

COTTAGE, five rooms, modern, close to Oak Bay car. Phone 5149Y, mornings and evenings.

FURNISHED 4-room house, bathroom, pantry, piano. Adults, near Normal School. Phone before 11, 7150R1.

FOR Rent—Furnished five-room home, one minute Oak Bay car. Phone 7177L, between 16 and 6.

FIVE rooms, Foul Bay, $35; 5 rooms, Fairfield, $40; 6 rooms Hillside, $35; 7 rooms, Foul Bay, $50; 4 rooms, Oak Bay, $30; 4 rooms, James Bay, $40; 6 rooms, Oak Bay, $35; Beacon Hill apartments, 3 and 5 rooms, $35 and $40. H. G. Dalby & Co., 634 View, opposite Spencer's.

FULLY furnished six-room bungalow, as from 15th October; rent $45 per month. Apply Telephone 128 or 3246R.

FURNISHED bungalow apartment, modern, Foul Bay; comfortable for Winter. Phone 3743O.

FURNISHED house for rent on lease, $45 per month. Girdwood & Lewis, Ltd., 118 Pemberton Bldg.

FURNISHED or unfurnished, good 8-room house, hot water heated, large grounds. Apply Mr. Harris, 2231.

HOUSES furnished and unfurnished, for rent and for sale on easy terms. Fred M. Russell, 1619 Broad St. Phone 6932.

PARTLY furnished home, 2634 Lincoln Road, Oak Bay; near car, school and beach; $35. Apply 735 Fort.

PART of furnished house to rent. Phone 3161R.

PARTY leaving town for 6 months will rent all or part of 7-room furnished house; piano and garage, close in. Phone 4965.

SIX-ROOM bungalow, well and completely furnished, centrally located, near car line and park. Will lease to responsible parties. Phone 4985.

TWO-ROOM cottage, comfortably furnished; on water; $15. Five-room bungalow, modern, Cadboro Bay; garage, $22. Splendid four-room bungalow, well furnished; Foul Bay; $45. Well-furnished three-room cottage; garage; firewood and garden vegetables included; Cowichan Bay; $15 for Winter months. H. Amphlett, 212 Union Bank Bldg. Phone 5906.

TO Rent, for six months, from October—Fully furnished, comfortable, six-room house, with modern conveniences; including 100 acres of good rough shooting; well situated. $50 per month. C. Wallich, real estate and insurance agent, Cowichan Station. E. & N. Ry.

WELL-FURNISHED ten-roomed house, garage, central. Box 5611, Colonist.

WILL lease well-furnished ten-room house; garage; central. Phone 6176L. Box 3611, Colonist.

5 ROOMS near Gorge, $46; 6 rooms Obed Avenue, $25; 6 rooms, Fairfield, $35. Apply E. E. Heath, 636, Yates Street. Phone 474.

POULTRY AND LIVESTOCK 27

POULTRY AND SUPPLIES

LAYING STOCK

BUY laying hens and pullets now. We have a fine selection of stock to choose from. Any quantity supplied. Fresh-killed poultry. Boiling fowl from 35c lb. Roasting chickens from 35c. We kill daily.

JOHN DAY
636 Cormorant Street Phone 1345
(Next Main Fire Hall)
The Home of the New Laid Egg

FOR Sale—Leghorn hens, with R.O.P. records up to 257 eggs. Mathews, Metchosin. Phone Rednund 14G.

FOR Sale—100 Leghorn pullets, hatched last of March; a number laying, others starting. Phone 4368R1.

LIVE poultry wanted, Rilleida Poultry, 1401 Lang Street. Phone 1336. We collect.

NINE pullets, half game, 9 months, $8.50; also good R.I.R. rooster, $1. Belmont 79.

PALMER'S high record pure Tom Barron White Leghorn day-old chicks and hatching eggs at 1925 prices are unsurpassed by none. Can ship a few hundred chicks for shipment. Write for price folder to T. W. Palmer, B.M.D. No. 4 Victoria, B.C., or phone 5065L1.

PULLETS, Goat—Ten Wyandottes, ten Barred Rocks, $1.75 each; nine Wyandottes, $1.40 each; good goat, milking one quart, bred 2 months, $15. Mullard, Shelbourne Street.

100 YEARLING Leghorns, R.O.P. stock, now laying; laid from 200 to 276 eggs in point year; a great bargain at $1 each. Hillside Poultry, 1407 Lang Street. Phone 1936.

LIVESTOCK

A T Stud—Saanen, Toggenburg bucks. A new Togg. buck for Victoria and district. Fees $5. (Goats called for. Phones 4084O, Keating 28F. Richards, R.R. 1, Saanichton.

A T Stud—Purebred hornless bucks, Saanen and Toggenburg, fee $3 each. Goats called for. Goats for sale. Tyler's Goat Dairy, Lake Hill. Phone 5548R8.

A T stud—Superb Saanen bucks, wonderful milk stock; fee $5. Does called for, transportation reasonable. Jones, 5097R6.

EXCELLENT young cow, liberal, easy milker; rich milk, very gentle; recently calved. Also fine half Guernsey heifer, bred. Offers. E. Lowes, Royal Oak P.O.

FOR sale, 18 young pigs. Apply A. Rowlandt, Keating Cross Road, or R.R. 1 Royal Oak.

FOR sale, fresh Jersey, second calf. Maguire, Burnside Road, corner Granville.

FOR Sale, or trade for bred heifers—One Holstein, due any date, milks from 5 to 5 gallons. Apply R. Coverdale, Sheets, off Wilkinson Road.

FOR Sale—Registered Jersey cows and heifers, barns that have calved, others due to calve, and some drying off. All first-class family cows. Also a number of beautiful Jersey bull calves, sired by a son of Xenia's Sultan from R.O.P. dams, at prices to meet the times. For further particulars or an inspection, call at Glangorgan Farm, Sidney, between the hours of 7.30 and 11 a.m., where these animals can be inspected. Or apply for an appointment to Box 5943 Colonist.

FOR Sale—Good Jersey cow. Gyles, Cedar Hill Road, second house city side, Mount Tolmie P.O.

FOR Quick Sale—36 breeding ewes and ram, $150, delivered to Victoria. Jas. J. Scarff, R.M.D. No. 1, Rocky Point.

FOR Sale—Team, harness and wagon. Apply J. McClouth, Prospect Lake, or phone Colquitz 59M.

GOATS—It costs no more to keep a good goat than to keep a scrub. Buy a goat whose milk yield and breeding are certified by the B.C. Goat Breeders' Association. For literature and information write secretary, George Palmer, Victoria, B.C.

GOATS for Sale—One, three years, $15.50; one, 18 months, pedigreed, $15; one old family goat, $7.50; four, seven months old, pedigreed, $8 each. Phone 7348R, or call and see them at 2935 Cook Street.

6 GOOD Jersey cows, three just freshened. C. J. Lambert, Hop Farm, Deep Cove, Sidney.

WANTED—Thoroughbred saddle horse; absolutely sound and reliable. Address Miss Hogan, Duncan P.O.

DOGS AND CATS

A T Stud—Wire-haired Fox Terrier; registered number 42544B. Phone 1536.

FOR Sale—Thoroughbred Boston bull pups. Apply 619 Dunedin Street.

FOR Sale—Six English Setter pups; sire Bretherton Blondin (imported), dam Rackets Lady Betty. All hardy puppies, nicely marked, wormed and ready to go. Also Black Cocker Spaniel dog, imported. Phones 1656-1723.

FOR Sale—Gordon setter bitch, 3 months old. Cheap. Phone 5194Y.

FOR Sale—Female Pom. pup. Phone 2584X.

GORDON setter dog for sale, good hunting strain. 960 North Park Street.

PURE Persian cat, full grown, domesticated, for sale. Phone 2470.

PUREBRED Airedale pups for sale cheap. Phone Garden Road 73L.

POMERANIAN, female, winner of 3 prizes; a beauty, cheap. 96 Cadillac Avenue.

REGISTERED Russian Wolf Hounds—Puppies for sale, exceptionally cheap. Phone 3157.

WANTED—Home for black cat and two small kittens. Phone 6738L.

MISCELLANEOUS

PIGEONS, 300 White Kings and Carneaux. Big, fine birds. Phone 6992R.

SUBSOIL drainage—Have your ditches dug by our mechanical ditching machine. Faster, truer and cheaper than by hand. Box 5465, Colonist.

AUTOMOBILES 28

DINSMORE BROS., 945 YATES ST.

SNAP—1922 Chev. Touring, in first-class mechanical order, tires, paint and upholstery in fine shape. This car must be sold this week. A snap for quick sale, $350. First come, first served.

DINSMORE BROS.,
845 Yates Street. Phone 144

CHEVROLET engine, 1921 model, in good shape. Phone 3518L.

CHEV. 490, 5-passenger, 1920 model, $175. Nash 7-passenger, $350; Hudson Super Six, 7-passenger, $450; Dodge, 5-passenger, $250. Pierce-Arrow stage, 15-passenger, Model 48, electric light and starter.

PARTS PARTS PARTS
For Cadillac 8, Buick, Hudson Super Six, Studebaker, Dodge, Chev., Gray-Dort, Maxwell, Lexington, Saxon, Overland, Parkard, Chalmers, Winton, Hupmobile, Willys-Knight and many others.

PACIFIC AUTO WRECKING CO., LTD.
847 View St. Phone 2538
Ask for Mr. "Junkie"

FOR Sale—1918 Ford, engine and tires in good shape; new spare and slip covers, $100 cash. Apply apstairs, 885 Esquimalt Road.

FOR sale, Ford ballet, good condition. Box 5948 Colonist.

FOR Sale—McLaughlin 6, good running order, $250 or nearest offer. Must sell. Apply 95 Burnside Road.

FOR Quick Sale, cheap—A McLaughlin 6-cylinder, 5-passenger car for $350. In real good condition. Apply 2187 Douglas Street.

FOR Sale—1924 Chevrolet; excellent condition. 1541 Southgate Street. Phone 5233X.

FOR Sale—1921 Overland "90," $375. This car has been recently overhauled, and is in excellent shape; good tires, side curtains, etc., privately owned. Phone 5054R.

FIRST-CLASS Ford touring, 1918 model, but with recent improvements, $325. Phone 3558L.

FEDERAL TRUCKS—Cameron Motor Co., local distributors, 944 Fort St. Phone 4835.

NEW Trucks, Used Trucks, Tractors and Trailers. Chas. Pilmley, Ltd., Broughton Street, Victoria, B.C. Phone 697.

OWNER will sacrifice Overland 90. This is a snap; has been newly painted, overhauled, wire wheels and one spare, brand new battery. This car has a special top and is very pretty. For particulars phone 6187L.

OVERLAND touring, model 90, first-class appearance, mechanically sound, $365, terms. Phone 7846R.

OVERLAND 80, in fine shape. Good value at $275, terms, or $300 cash. 1442 King's Road.

SNAP—Ford, runs perfectly; owner forced to sell; $225 cash. Empress Garage, Sunday p.m.

TWO Hudson Super Sixes, $405 and $450. One late model Dodge, $400. One Overland '23, 5-pass., $300. One Overland '23, roadster, $275. One Overland with self-starter and electric lights, $150. Two-ton Denby truck, $450. Two and half ton Velie truck, late model, $1,250. One and half ton G.M.C., $850. '21 Ford ton truck, with overdrive, $375. Ford closed delivery, late model, $400. One and half-ton Federal 53, $1,500. Two and half ton, Timken rear end, $1500. One ton, $75.

CLARKE SERVICE GARAGE,
1417 Cook Street. Phone 4549

WILL buy good small enclosed auto; no junk, bargain for cash. No Ford, Overland, Star or Chevrolet. Phone 4251R.

WANTED—Touring car, six cylinder preferred. 1917 Shakespeare. No dealers.

1923 CHEV. good condition; new rubber, extras, new battery; $575, terms. Phone 2240.

AUTOMOBILES 28
(Continued)

CUT RATE ACCESSORIES

SPOTLIGHTS, $2.85; Curtain Glass, 60c; Spark Plugs, ½, 40c; Klaxon Electric Horns, $4.85; 30x3½ tire and tube, $8; Top Dressing, 85c; Mirrors, $1.15; Windshield Cleaners, $1.85; Headlamp Bulbs, 6-2-24, 5 for 25c; Spotlight Glasses, 40c; Step Plates, aluminum, $1.85; Speedometer, complete for Ford, $18.50, 30-lb. tin Harris Grease, $1.95; Pumps, very powerful, $1.85; Socket Wrench Sets, 85c; D.B. Carbon Remover, $1; 5-Minute Vulcanizers, $1.85; Radiator Bar Caps, Ford, 85c; Flower Vases, 35c; Puncture Repair Kits, 40c; Ford Drive Shafts, new, $1.85; Dash Lamps, complete, 55c; Wings for Radiator Cap, 65c; Foot Accelerators, $1.35.

MASTERS MOTOR CO., LTD.
916 Yates St. Cor. of Quadra. Phone 572

TWO—CHEVROLET BARGAINS—TWO

1—496 CHEVROLET touring, in exceptionally nice condition, fully guaranteed at $300

2—490 CHEVROLET touring, runs extra good and has new tires, fully guaranteed, at $250

MASTERS MOTOR CO., LTD.
916 Yates St. Cor. of Quadra. Phone 572

USED FORD CARS AT BARGAIN PRICES

$250—FORD Touring car—Guaranteed to be in A1 condition throughout. A real snap.

$285—FORD Touring—Just completely overhauled and repainted; new top, good tires, runs like new.

$320—FORD Touring car—Motor, upholstery, tires, everything in the best of condition. Priced low for quick sale.

MANY OTHERS—ALL PRICES

NATIONAL MOTOR COMPANY LIMITED
831 Yates Phone 4900

$125 SEDAN—McLaughlin 4-cyl. sedan, with st. lights, storage battery and generator but no starter; Ford size tires; all in good running order at only $125. Ford touring, 1918, good mechanical condition, good appearance and mechanical condition; automatic wiper, bumper, foot accelerator, cutout, dash and spot lights, good set of side curtains; only $375. Lexington 6-cyl. 7-pass., $250. Ford, 1920, touring, $250. Chev., fast bug, $750. Parts for all makes of cars. W. Frank Cameron, Auto Wrecking, 840 View St. Phone 1848.

THREE EXCELLENT VALUES

1925 DODGE THREE - PASSENGER COUPE. You cannot tell this car from a new one; in fact, we will gladly give a new car guarantee with it. Has every accessory possible, including heater, front and rear bumpers, sun visor, mirror, automatic windshield cleaner, spotlight in the shield, step-plates, disc wheels, and five balloon tires. This car cost $1,856, and we can sell it for $1,495

TRAFFIC TRUCK, completely overhauled, capacity 5 tons; has had very little use; make an excellent furniture van, as body, top and everything AI. Price $750

NASH FOUR-PASSENGER COUPE, in perfect order. The owner is leaving for the Old Country, and must sell. This is a pick-up for someone $1,050

TAIT & McRAE
Phone 1893 Oakland Dealers 535 Yates St.

JEWETT TOURING, 1924 model, excellent buy at $1475

McLAUGHLIN 4-DOOR SEDAN, 1924 model, 4-wheel brakes, disc wheels $1650

FORD COUPE, 1922 model, at $425

RED TRUCK, speedwagon, in first-class condition $600

STAR SEDAN, 1925 model, balloon tires, disc wheels $1075

JEWETT BROUGHAM, 1924 ..... $1550

DODGE COUPE, 1923 ..... $1000

Lots of other good cars, all prices, easy terms.

Distributors of Paige, Jewett, Chandler, Cleveland

EVE BROS., LTD.
960 Fort Street Phone 6523

FORD DELIVERY $175
DODGE TOURING $500
OVERLAND TOURING $150
HUDSON T-PASS. TOURING $325

Wanted—Light Cars

ERNIE BILL'S GARAGE
336 View Street. Phone 2776

DEPENDABLE USED MILEAGE

McLaughlin Master Six, 21-48, from the original owner, and in the very best of condition. Many extras, rear windshield, etc. For quick sale, only $495

Overland 4, late model, in nice shape from tires to top. An economical buy $295

Overland 90, very well looked after by a careful owner $375

Chevolet 490, good top and rubber, A 1 mechanically. This is a gift at $125

Chevolet 490, another buy amongst buys at $150

A. W. CARTER
Hudson Super Six and Essex Motor Cars. Cor. Gordon and Courtney Sts. Phone 845

1924 DODGE SPECIAL TOURING, thoroughly reconditioned in our shop $1,095

1923 FORD SPECIAL COUPE, disc wheels, for $749

1916 CHEVROLET SPECIAL, repainted, for $350

1923 FORD TOURING, like new $370

A. E. HUMPHREYS MOTORS, LTD.
Phone 476 926 Yates Street

OLYMPIC GARAGE
Corner Wharf and Broughton Streets
DRIVE-YOURSELF CARS
FROM $1 PER HOUR
PHONE 2644

JAMESON MOTORS LTD.

GUARANTEED USED CARS

1921 STUDEBAKER LIGHT SIX SPECIAL, like new $900.50

1924 DODGE TOURING. Fully equipped, disc wheels, balloon tires. Snap at $1,150

1923 DODGE COUPE, good as new, front and rear bumpers, balloon tires. A wonderful buy for $1,155

JAMESON MOTORS LTD.
716 Broughton Street. Phone 2246

1925 BUICK SPECIAL SIX, in pink of condition and covered by new car guarantee; equipped with new balloon tires, bumper, midmoter, rear-view mirror, windshield cleaner, clock, etc. One of the nicest running cars on the road, regardless of price $1,845

CADILLAC EIGHT, 7-passenger, a 1923 model, in absolutely first-class condition throughout. Tires are practically new, the paint is first-class, and the chassis has just been thoroughly overhauled. A rare opportunity in a car of this type.

FORD ROADSTER, fully equipped and a particularly nice running little car. Price $325

Others—Open and Closed Types
All on "Easy to Meet" Terms
H. A. DAVIE, LTD.

McLAUGHLIN-BUICK AGENCY
844 Yates Street Phone 4860
Avoid future regrets by trying our 1926 models before you buy any new car.

To Out-of-Town Subscribers

Out-of-town subscribers who wish to answer advertisements in which only the telephone number of the advertiser is given, may mail their replies to The Colonist, and The Colonist will communicate such replies to the advertiser.

AUTOMOBILES 28
(Continued)

FORD SPECIALS

$300—FORD Touring, cord tires, good top and paint, has speedometer; anyone purchasing this need not spend a cent on it. It is the best mechanical condition possible.

$325—FORD Roadster, 1922-23; in splendid shape; has been well looked after; 5 brand new tires; mechanically perfect and a car we can highly recommend.

$425—FORD Tudor Sedan; a comfortable closed car with a perfect running motor, good tires, etc. Really exceptional value.

$650—FORD Tudor Sedan, 1924 model; has been thoroughly overhauled and repainted, cord tires; runs and looks like new.

SMALL CASH PAYMENT AND EASY MONTHLY PAYMENTS.

BEGG MOTOR CO., LTD.,
637 View Street. Phone 3069

USED CARS OF MERIT

1921 ESSEX TOURING $375
1921 FORD COUPE $160
1921 FORD TOURING $375
1918 OVERLAND 86 TOURING $385
1924 HUPMOBILE 3-PASS. TOUR. $1250
CHEVROLET B-B. TOURING $500
1923 OLDSMOBILE ROADSTER $770
1924 CHEVROLET COACH $520

THOS. PLIMLEY, LTD.
Broughton St. Victoria, B.C.
Phone 667

BUSINESS DIRECTORY 27

AUTO RADIATORS AND FENDERS

AUTO Radiator and Fender Specialists. Workmanship that cannot be excelled. BURGESS BROS
1901 Government Street Phone 2317

BOOKS

JOHN T. DEAVILLE, Prop. B.C. Book Exchange. Library, 613 Government St. Phone 1737.

BRICK AND CEMENT

CHIMNEYS, mantels, boiler work, cement work. Horspool, 355 Davida Ave., Garge.

BUILDERS AND CARPENTERS

ANYTHING in building or repairs. Phone 1769. Rooting a specialty. T. Thirlwall.

FOR house building and repair work, phone 7351L1.

CARPET WORK

CARPET and linoleum work of all descriptions done at a reasonable charge. J. F. Sharp, 570 Yates St. Phone 7452Y.

CARPET CLEANING

CARPETERIA CO., 651 Fort Street. Pioneers of Hamilton-Beach system; also repairs, alterations, etc. Phone 3455.

Island Window and Carpet Cleaning Co.
917 FORT ST. W. H. Hughes. Phone 3918.
Largest and most modern plant in city. Hamilton-Beach or shampoo. Alterations, repairs, relaying, oiling, etc. Estimates free. Vacuums for rent.

DYEING

YOUR VERY BEST RUGS—You're afraid to send Oriental rugs in the elegant way, then? Well, we're afraid of what you send them in the City Dye Works, because they will come back to you like new! absolutely enhanced. Telephone 78.

DRYGOODS—WHOLESALE

WHOLESALE DRYGOODS—Turner, Beeton & Co., Ltd., wholesale drygoods importers and manufacturers. Men's furnishings, tents, "Big Horse" Brand Shirts, Overalls. Mail orders attended to.

EMBOSSED STATIONERY

PRIVATE STATIONERY embossed in any good manner. The Colonist, Commercial Printing Department. Phone 197.

ENGRAVING

GENERAL engraving, stencil cutter and seal engraver. Geo. Crawther, Green Block, 1315 Broad Street, opposite Colonist.

FLOOR SURFACING

OLD floors made new, new floors made perfect by Floor Surfacing Machine. Phone 1859L. Aspinwall & Harmer.

FIRE INSURANCE

J. R. SAUNDERS, Automobile and Fire Insurance. 1069 Langley Street. Phone 5170.

EXPRESS AND TEAMING

ATTENTION, please! Use Stocker's big van. House removals a specialty. Phone 3456.

DRAYMAN—Joseph Heaney, office at 1803 Wharf Street. Phone 171.

MOVE your furniture by motor or team; quick and reliable service. Entrust to J. D. Williams. Phone 670.

GLASS

BROKEN windows, leaded glass repaired. H. Burns. 1919 Davie.

FURNITURE MOVING

ABOUT Furniture moving, packing, shipping or storage, see Jeavons and Lamb Transfer Co. Forwarding and distributors. Car rates on freight in Eastern points. Office phone 1867. 757 Pandora Avenue.

ABLE MOVERS—Use Stocker's big van. Reasonable rates. Phone 5490.

McILWAIN BROS., moving, packing, crating, long-distance hauling. Phone 1452. Res., 5571L, 5572R. Rates reasonable. 642 Yates Street.

COUNTRY Hotel, licensed. See our advt. under Property for Sale this issue. Ross Johnson, Ltd., 716-21 Fort Street.

FOR Sale—Ten housekeeping rooms; clean, attractively furnished, central, furnace. Box 5492, Colonist.

FAIRFIELD—9-roomed modern residence, 4 bedrooms, furnace, garage, $45. Albany, 5 rooms, modern, $35, and others furnished and unfurnished. Bagshawe & Co.

GARAGE for rent, 531 Gordon Street. Rent, $10. Bishop & Worthington, Ltd., 619 Broughton Street. Phone 74.

IF interested in a business or an apartment block, come and see me. I have a number of good buys in each. F. F. Riggs, 268 Pemberton Bldg.

LADIES AND GENTS' SECOND-HAND WEARING APPAREL—Good location, excellent stock, living accommodation. An old-established business with splendid connection. Rent $35. Owner states profits are $50 per week. Price for stock, fixtures and complete household furniture, $1,800.

GROCERIES, SCHOOL SUPPLIES, Etc. Good suburban location adjoining public school, living accommodation. Owner says this business will furnish good living. Stock and fixtures, $750. Good family trade can be developed.

GROCERIES, FRUIT, SOFT DRINKS, CANDIES, etc. Positively the cheapest, most reliable and profitable business in the city. Central location, good fixtures, stock new and clean and well assorted; all cash trade, and an excellent living. $1,500.

HARRY AMPHLETT
512 Union Bank Building Phone 3506

BUSINESS OPPORTUNITIES 34
(Continued)

SEE us for first-class rooming houses and apartment blocks. 38 rooms, furnished, modern, central; 19 rooms, furnished, close in; 20 rooms, furnished, modern. All above doing well. Bagshawe & Co., Sayward Bldg.

STORE Opportunity—We have for rent choice corner at Oak Bay Junction, surrounded by beautiful homes. Only store available in this locality. Mt. Douglas Realty, Oak Bay Junction. Phone 576.

THE best corner in town for any business; fixtures, awning, steam heat; moderate rent. Apply 1731 Quadra.

(Continued)

Established 1906

"Advertising is in business as steam is to machinery"

JOIN THE CHAMBER OF COMMERCE
—an organization that has done so much for Victoria. An organization that will do much more with your help. No organization can thrive without strong membership.

NEWTON ADVERTISING AGENCY
Advertisement Writers and Advertising Contractors
Multigraph and Mimeograph Circular Letters and Postcards. Addressing, Mailing. Rates Quoted for Local, Dominion and Foreign Publications.
Suite 24, Winch Building. Phone 1816

BOATS AND LAUNCHES 36

FOR Sale—26 ft. x 7 ft.; cabin; 4-cycle, 8-h.p. Buffalo. Phone 1111Y1.

LAUNCH, 29 ft., good cabin and awning, 4-cycle Dubria engine, 10 hours on 3 gallons gas, good for fishing. Owner buying larger boat. Price for cash, $375. Thorne's Shoe Store, Yates Street.

PHONE 1859—Marine Ways—for repairs to marine and stationary engines. See the Victoria Motor Boats and Repair Works (B. Foster), engineers and boat builders, 416 Bay Street (near the V.M.D.). Rates reasonable, satisfaction guaranteed.

WANTED—Large gas boat in good condition; must be seaworthy and speedy. Client would put up cash and give equity in practically new, modern 8-room house, well situated, on Oak Bay or West Saanich. Write Box 5, J. D. Williams, Phone 670.

WHAT affairs for a 34-foot open launch? Owner is away, and this must be disposed of. Best offer takes it. Apply Stevens' Boathouse, Sannaynich Avenue.

BUSINESS DIRECTORY 27

AUTO RADIATORS AND FENDERS

AUTO Radiator and Fender Specialists. Workmanship that cannot be excelled. BURGESS BROS
1901 Government Street Phone 2317

BOOKS

JOHN T. DEAVILLE, Prop. B.C. Book Exchange. Library, 613 Government St. Phone 1737.

BRICK AND CEMENT

CHIMNEYS, mantels, boiler work, cement work. Horspool, 355 Davida Ave., Garge.

BUILDERS AND CARPENTERS

ANYTHING in building or repairs. Phone 1769. Roofing a specialty. T. Thirlwall.

FOR house building and repair work, phone 7351L1.

CARPET WORK

CARPET and linoleum work of all descriptions done at a reasonable charge. J. F. Sharp, 570 Yates St. Phone 7452Y.

CARPET CLEANING

CARPETERIA CO., 651 Fort Street. Pioneers of Hamilton-Beach system; also repairs, alterations, etc. Phone 3455.

Island Window and Carpet Cleaning Co.
917 FORT ST. W. H. Hughes. Phone 3918.
Largest and most modern plant in city. Hamilton-Beach or shampoo. Alterations, repairs, relaying, oiling, etc. Estimates free. Vacuums for rent.

DYEING

YOUR VERY BEST RUGS—You're afraid to send Oriental rugs in the elegant way, then? Well, we're afraid of what you send them in the City Dye Works, because they will come back to you like new! absolutely enhanced. Telephone 78.

DRYGOODS—WHOLESALE

WHOLESALE DRYGOODS—Turner, Beeton & Co., Ltd., wholesale drygoods importers and manufacturers. Men's furnishings, tents, "Big Horse" Brand Shirts, Overalls. Mail orders attended to.

EMBOSSED STATIONERY

PRIVATE STATIONERY embossed in any good manner. The Colonist, Commercial Printing Department. Phone 197.

ENGRAVING

GENERAL engraving, stencil cutter and seal engraver. Geo. Crawther, Green Block, 1315 Broad Street, opposite Colonist.

FLOOR SURFACING

OLD floors made new, new floors made perfect by Floor Surfacing Machine. Phone 1859L. Aspinwall & Harmer.

FIRE INSURANCE

J. R. SAUNDERS, Automobile and Fire Insurance. 1069 Langley Street. Phone 5170.

EXPRESS AND TEAMING

ATTENTION, please! Use Stocker's big van. House removals a specialty. Phone 3456.

DRAYMAN—Joseph Heaney, office at 1803 Wharf Street. Phone 171.

MOVE your furniture by motor or team; quick and reliable service. Entrust to J. D. Williams. Phone 670.

GLASS

BROKEN windows, leaded glass repaired. H. Burns. 1919 Davie.

FURNITURE MOVING

ABOUT Furniture moving, packing, shipping or storage, see Jeavons and Lamb Transfer Co. Forwarding and distributors. Car rates on freight in Eastern points. Office phone 1867. 757 Pandora Avenue.

ABLE MOVERS—Use Stocker's big van. Reasonable rates. Phone 5490.

McILWAIN BROS., moving, packing, crating, long-distance hauling. Phone 1452. Res., 5571L, 5572R. Rates reasonable. 642 Yates Street.

COUNTRY Hotel, licensed. See our advt. under Property for Sale this issue. Ross Johnson, Ltd., 716-21 Fort Street.

FOR Sale—Ten housekeeping rooms; clean, attractively furnished, central, furnace. Box 5492, Colonist.

FAIRFIELD—9-roomed modern residence, 4 bedrooms, furnace, garage, $45. Albany, 5 rooms, modern, $35, and others furnished and unfurnished. Bagshawe & Co.

GARAGE for rent, 531 Gordon Street. Rent, $10. Bishop & Worthington, Ltd., 619 Broughton Street. Phone 74.

IF interested in a business or an apartment block, come and see me. I have a number of good buys in each. F. F. Riggs, 268 Pemberton Bldg.

LADIES AND GENTS' SECOND-HAND WEARING APPAREL—Good location, excellent stock, living accommodation. An old-established business with splendid connection. Rent $35. Owner states profits are $50 per week. Price for stock, fixtures and complete household furniture, $1,800.

GROCERIES, SCHOOL SUPPLIES, Etc. Good suburban location adjoining public school, living accommodation. Owner says this business will furnish good living. Stock and fixtures, $750. Good family trade can be developed.

GROCERIES, FRUIT, SOFT DRINKS, CANDIES, etc. Positively the cheapest, most reliable and profitable business in the city. Central location, good fixtures, stock new and clean and well assorted; all cash trade, and an excellent living. $1,500.

HARRY AMPHLETT
512 Union Bank Building Phone 3506

BUSINESS DIRECTORY 27
(Continued)

PUBLIC STENOGRAPHER

MISS PIKE, 611 Jones Bldg. Work strictly confidential. Phone 5864 and 7094R.

SHOWCARDS AND POSTERS

J. S. McMILLAN—Showcards, posters, commercial art. 201 Union Bldg., 613 View St. Phone 1476.

TAILORS

LARGEST importers of English and Scotch suitings—F. M. Linklater, 1380 Broad Street.

TYPEWRITERS

"THERE is such a thing as having a product so good that when your competitors run you down folks know they're lying." The three million Underwoods in use represent every worth-while improvement. United Typewriter Co., Ltd., 766 Fort Street.

THE Remington portable typewriter has the same keyboard as the big machine; no shifting for figures. Is "made in Canada." Remington Typewriter Co. of Canada, Ltd., 818 View Street. Telephone 6325.

WINDOW CLEANING

ISLAND WINDOW & CARPET CLEANING CO., 917 Fort Street. Phone 3918
"The Pioneer Firm"
Hardwood floors waxed and polished by electric machine. W. H. Hughes, Proprietor.

WOOD

SEASONED cordwood, stove lengths, $7.50 per cord; 4-ft., $8.50. Phone 3017.

PROFESSIONAL DIRECTORY

ACCOUNTANT AND AUDITOR

VINCENT C. MARTIN, 310 Union Bank Bldg. Phone 469.

BARRISTERS

FOOT & MANZER
Barristers, Solicitors, Notaries, Etc.
Members of Manitoba, Alberta and British Columbia Bars. Phone 519
Rank of Nova Scotia Bldg., Victoria, B.C.

SHAW, F. L.—Barrister and Solicitor, Notary Public, 406-10 B.C. Permanent Loan Building.

DENTISTS

DR. LEWIS HALL—Jewell Block, corner Yates and Douglas Streets.

CHIROPRACTORS

D. C. LONG, D.C., Ph.C., 622 Pemberton Building. Phone 1195. Residence, 859 St. Patrick Street, Oak Bay. Phone 5784X3.

MEDICAL SWEDISH MASSAGE

SWEDISH massage, mechanical, therapeutic treatments, rest, sanitarium. Hours, 10-6 and 7:30-8:30 p.m. Phone 6494. 0816L. G. Bjornefelt, M.M., 210-17 Pemberton Blk.

NURSING HOME

ESQUIMALT Nursing and Convalescent Home, 467 Lampson Street

HOUSES FOR SALE 39
(Continued)

$6300
ST. CHARLES ST. RESIDENCE

VERY well built home of 8 rooms, hardwood floors, excellent interior finish, designed and built under architect's supervision. Dining-room and den beamed and panelled; drawing-room opens on to large entrance hall with French doors. Two large, sunny bedrooms downstairs, complete with well-appointed bathroom. Splendid kitchen, with pass pantry; glassed-in veranda at back. Two nice bedrooms and sleeping porch upstairs. Nice garden, with lawn and ornamental trees. Good cement basement, first-class furnace and wash tubs, etc. House cost far more than price asked, but circumstances have made it too large for owner. Furniture can be purchased at a very reasonable price.
An Exclusive Listing

$3250
OAK BAY BUNGALOW
WITH FURNITURE

MODERN 5-room bungalow, south of Avenue, high location, close to car. All conveniences, open fireplace in living-room, good plumbing, cement basement, with furnace and wash tubs. Lot 60x170.
We are instructed to make a quick sale, so the price has been greatly reduced.
Furniture Is Included

$850
CEDAR HILL DISTRICT

2 ACRES, splendidly located for fox farm. City water and light. Sheltered and secludes location.

$5000
NICE HOME IN HIGH LOCATION

WELL-BUILT residence, nicely laid out and in beautiful condition inside and out; good-sized hall, panelled in cedar; bright living-room, with fireplace; folding doors to dining-room, which also has fireplace; nice den, with fireplace; kitchen and separate pantry; also maid's room downstairs; three good bedrooms and bathroom upstairs, large lot, studded with oaks, several fruit trees, also garage; convenient walking distance to town. Exclusive listing.
Reasonable Terms Can Be Arranged.

HEISTERMAN, FORMAN & CO.
608 View Street Phone 88

$3600—NEW JAMES BAY BUNGALOW; LOW; choice location, within a few minutes' walk of P.O., handy to car, park, beach; entrance vestibule, large living-room, pretty fireplace, French doors to dining-room, panelled; buffet, etc., bright light kitchen, separate hallway to two pretty bedrooms, bathroom en suite; lots of cupboard space; high, full cement basement. Pretty lot and a pretty situation. Owner says sacrifice, on terms.

HIGH ELEVATION, 5 GARDEN LOTS
5-ROOM NEW BUNGALOW—$4,500

A PRETTY location, well secluded. Exceptionally large bungalow, well planned and built. Attractive, wide verands, deep entrance hall, living-room almost 26 feet square, with choice panelling, built-in seats, open fireplace, polished floors, 3 extra large bedrooms, deep wardrobes, extra large kitchen, full of glass-door cupboards, bins and shelves; splendid white enamel bathroom; glassed-in bark veranda; high, full cement basement, tubs. A garden well fenced, full of flowers, oak trees, fruits, also garage. Terms arranged.

7-ROOM BUNGALOW, OAK BAY, CHOICE LOCATION, BY WINDSOR ROAD, SACRIFICED FOR $4,750

IN this lovely location homes to suit the discriminating are hard to find. We have in this home everything that one could wish for: Deep, wide veranda, large living-room with choice open fireplace, built-in bookcases; artistic dining-room, fully panelled, useful cupboards; large panelled den, with book cupboard (can be used as bed-room); extra handy Hatch kitchen, full of bins and drawers. ELECTRIC RANGE AND HOT WATER HEATER. ONE BEDROOM 18 1/4 FEET SQUARE, with deep wardrobes. Large white enamel bathroom. Upstairs are two rooms of good size and trunk room. High, full basement, cement floor, hot air furnace. ALL HARDWARE, ELECTRICAL FIXTURES, etc. In this home are of the best material. WELL-BUILT GARAGE on large lot, well fenced, with lawns, flowers and young fruits. Owner will give almost immediate possession and terms at $4,750.

WILL SELL FULLY FURNISHED, including full living-room suite of overstuffed Chesterfield and chairs, massive mahogany dining-room suite, beautiful bedroom furniture, etc., for $6,000.

VICTORIA REALTY CO.
"RELIABLE REALTORS"
618 View Street Phone 3028

$2500—OAK BAY modern 5-room semi-bungalow; large lot, close to car and school; light taxes. If you are thinking of buying, see this one first.

$3700—SAANICH, just outside the city limits; high location, view of sea and mountains, ½ acre good land, new 5-room bungalow, with finished attic; large enough for two rooms; 5-piece bathroom, best enameled plumbing; pantry, all built-in features; large living-room, garage, other outbuildings, taxes only $30.

$5500—CITY Park, 7-room semi-bungalow; hardwood floors in 3 rooms and hall; plumbing up and down, laundry trays in basement, hot water heated; corner lot with all local taxes paid. This is a real investment.

E. E. HEATH, 888 Yates St. Phone 874

HOMES OUR SPECIALTY

$6300—TRUTCH Street, best part of Fairfield district—7-room home, sun porch with tile floor, reception hall panelled and beamed, drawing-room with open fireplace, panelled den with open fireplace, large dining-room, built-in buffet, pass pantry, kitchen and scullery, 3 good bedrooms, all with closets, bathroom and toilet separate; cement basement, furnace; well-kept lawn and garden; garage.

$3800—FAIRFIELD District, high part —New and modern stucco bungalow; 5 rooms and sun porch, polished floors, large open fireplace and every built-in convenience; cement basement and walks. Close to car. Low taxes.

$2600—7 ROOMS; living-room, dining-room, breakfast-room, kitchen and pantry, 3 good bedrooms, bathroom and toilet separate, in a good locality, close in.

$1800—4 ROOMS, basement, open fireplace and all modern conveniences; close to car. Will accept small cash payment, balance as rent.

$900—OAK BAY—Comfortable 3-room cottage; el light, sink and toilet installed; good lot. Close to car.

THE CITY BROKERAGE A. T. Abbey, Mgr.
636 View Street Phone 615

$1400—FOUR-ROOM bungalow, newly painted throughout; new full plumbing; good basement, full lot; just outside city, close to transportation, very low taxes. FULLY FURNISHED.

$3000—FIVE-ROOM modern bungalow, in exceptionally fine condition, open fire, full basement, garage, good high location. A very charming little home. TERMS.

$3250—A WONDERFUL little stucco bungalow, right on waterfront, hollow tile construction, built and finished absolutely regardless of expense. The most convenient and dapper little home in the city. $600 cash, balance easy.

HARRY AMPHLETT
112 Union Bank Building Phone 5906

$3500—EXCEPTIONAL VALUE in family home, containing eight rooms, large reception hall, full basement and garage. Attractive living-room with open fire, beam ceilings, built-in features, front and rear stairways; large, bright kitchen; four bedrooms and big attic. Situate in walking distance, near Central Park.

$2100—FIVE ROOMS AND FIVE LOTS—Well-built house with cement basement, entrance hall, modern plumbing, and in first-rate condition. Land all good garden soil. Situate in city limits, and close to car and school.

J. R. LIVSEY
(Successor to Grant & Lineham, Ltd.)
764 Bayward Block Phone 664

SOME GOOD BUYS
OAK BAY—5 rooms and garage $1,750
JAMES BAY—3 rooms and basement. $2,700
CENTRAL PARK—6 rooms and basement $2,150
HILLSIDE—5 rooms and basement. $2,800
CLOVERDALE—4 rooms and basement $1,750
NORTH QUADRA—5 rooms, new garage and basement $3,150
OAK BAY WAY—6 rooms, garage and basement $3,600
MARGARET JENKINS SCHOOL, close to—5 rooms and furnace. $3,650
VICTORIA WEST—6 rooms and basement $3,500
GORGE AND BURNSIDE—4 rooms and basement $1,600

CROSS & CO.
Belmont House Opposite P.O.

DON'T MISS THIS
VICTORIA WEST HOME

$1800—TO close up estate, we offer 4-room house, with 5 lots and nice orchard, for $1,800, with $300 cash down. This is a REAL CHANCE to get a reasonable home.

$3200—WE offer a 7-room home on Cook Street, very close in, all modern. Don't overlook this one.

COMMERCIAL & FINANCIAL CORP., LTD.
726 Fort Street

$1995 TERMS—Reduced from $2,100—Large modern 4-room bungalow, cement basement with 10-ft. sliding door at back, in which 5 autos can be stored. Rare, chicken houses, etc. Four family lots. Snap for someone.

PATTERSON REALTY 655 Yates

HOUSES FOR SALE 39
(Continued)

A PHENOMENAL GIFT
AN ASTONISHING OPPORTUNITY
OWNER CUTS $2,000 OFF PRICE IN ONE DAY—LAST WEEK ADVERTISED AT $19,500—NOW

$17500—¾ ACRE, IN LAWNS, BEAUTIFUL SHRUBS AND MASSIVE TREES, ON CHOICEST PART OF ST. CHARLES STREET—8-ROOM HOUSE, SPLENDID SPECULATIVE VALUE ON TODAY'S RISING MARKET. WE ARE NOT EXAGGERATING. THIS WILL SELL. The house you get for nothing, as the land is worth the total sale price. A beautiful garden, full of choice shrubs, trees, flowers and expansive lawns, ¾ acre in extent, with driveway to home, consisting of 6 rooms. Large reception hall, panelled, open fireplace; living-room, bay windows, open fireplace; large dining-room with fireplace; big pass pantry; kitchen; breakfast-room and study all on ground floor; large bedrooms (one with fireplace) and bathroom upstairs, numerous cupboards. The interior of this house will need overhauling, but can be made into a very comfortable home. We again emphasize the fact that the house is given away with the ¾ acre in a beautiful location. Terms can be given.

VICTORIA REALTY CO.
618 View Street Phone 3028
"RELIABLE REALTORS"

GORGE $5250 GORGE

NEW STUCCO BUNGALOW of generous proportions and unique plan. Contains living-room, dining-room, Dutch kitchen with large breakfast-nook; entire hall; two large bedrooms with cedar-lined closets, bathroom; cement basement 8 feet high, wash tubs, pipeless furnace; garage, cement walks. A splendid bargain for the homeseeker.

R. G. CHRISTY & CO., LTD.
Times Building Victoria

$2400—THIS six-room semi-bungalow is one of the real snaps that should be picked up while available at this price. It is exceptionally well built and in good order. Parlor, dining-room, sliding doors, fireplace, buffet, full basement; close to May Street car, and one of the best bargains offering around this price. Terms.

MUTUAL REALTY 416 Bayward Bldg.

BIG SACRIFICE

$4000 ONLY for an exceptionally well-built 5-room house, and den, situated in nice district, near the sea and car line. Hall, sliding doors to large living-room, open fireplace, window seats, archway to dining-room, built-in buffet, panelled and beamed. These rooms have h.w. floors with mahogany borders; pass pantry, kitchen, wide staircase, big landing, 3 good bedrooms, with clothes closets, big sleeping porch. Whole house in first-class repair, ready to step right into. Good lot with garage. Better see this before looking elsewhere. It can't be beaten for the price.

R. V. WINCH & CO., LTD.
740 Fort St. Phone 8186

PEMBERTON & SON
"HOLLYWOOD"

$1400—A VERY attractive cottage, set well back, on a full-sized lot, is being sacrificed.
There are four good-sized rooms and bathroom. Water and light are laid on to the garage.
Unlimited possibilities for extension on this property, and the lot alone is practically worth

$1400

FAIRFIELD

$2850—FOUR-ROOM bungalow, on one of the choicest streets in Fairfield. This well laid out, and staked lot measuring 60x126. Newly decorated within and altogether in good shape.
We strongly recommend this to someone who is looking for a small home, and the price is right at

$2850

Phone 388 for appointment to view either of the above.

PEMBERTON & SON
Established 1887
Real Estate, Financial and Insurance Agents
626 Fort Street Victoria, B.C.
Phone 368

$800 CASH—5 rooms, garage, part furnished. 56 Cadillac Avenue.

4 ROOMS well furnished, all conveniences except electric light; 4 acres of land, partly in small fruit; chicken houses, boathouse, garage and small boat; sea frontage, well sheltered from wind. Vacant Oct. 12. Albert Head district. Phone Belmont 378 or 6736Y1.

$3500—7 ROOMS, 4 bedrooms, 2 sleeping porches, 2 open fireplaces, bath and separate toilet, reception-room, beamed and panelled, cement basement, furnace; nice district.

$2750—4 ROOMS, sleeping porch, full cement basement; nice district.

$3150—5 ROOMS and sunroom, good-sized living and dining-rooms, beamed ceilings, Dutch kitchen, full cement basement, furnace; nice lot; garage. Between Fort and Oak Bay Avenue.

R. V. WINCH & CO., LTD.
640 Fort Street Phone 8180

$1500—Furnished four-room house, fireplace, city water, ½ acre good land, some fruit trees and small fruit. Front and back veranda. Reasonable terms.

$2750—GOOD seven-room house, less than a block from High School; cement basement, pipeless furnace, gas in house, large veranda front and side; all in first-class order. Might consider trade on small house, James Bay or Dallas Road.

$8000—SEVEN-ROOM fully modern house; hot water heating, laundry tubs, fireplace, built-in features, beamed ceiling, sleeping porch, garage, splendid view of straits. F. F. Higgs, 208 Pemberton Building.

6 ROOM modern bungalow; built-in features, sleeping porch, furnace, a snap at $4,750. T. H. Monk & Co., 1638 Broad St.

FAIRFIELD

$6300—MODERN seven-room house; cement basement and hot water heating; 3 bedrooms, living-room, dining-room, kitchen and pantry, all built-in offers; nice garden, lawn, trees. Terms.

FAIRFIELD

$5600—Eight-room house, with full cement basement; furnace, four bedrooms, dining-room, living-room, kitchen, etc; built-in features; garage in basement. On terms.

J. G. GREENWOOD,
Real Estate, Insurance, Finance,
706 Yates Street. Phone 3122

WANTED TO BUY—HOUSES 40

FOR Cash—Bungalow, 5 or 6 rooms, James Bay, east of Menzies Street. State price and full particulars to Box 2806, Colonist.

HOW about that house you have been wanting to sell for a long time without success? Let us try and sell it for you at the market price. We are selling for others, why not you? We have several real buyers waiting

R. V. WINCH & CO., LIMITED
Fort Street Phone 6180

UP-TO-DATE bungalow wanted—We have several prospective purchasers for homes in Oak Bay and Fairfield. List with us for quick action. P. R. Brown & Sons, Ltd., 1116 Broad Street. Phone 1076.

WANTED—Listings of desirable homes. Buyers assured at market prices. J. R. LIVSEY (successor to Grant & Lineham, Ltd.), 604 Bayward Block. Phone 664.

SUMMER RESORTS 41

A 37-LB. TYEE SALMON CAUGHT LAST YEAR IN COWICHAN BAY. THE NEAREST, EASIEST AND BEST FISHING RESORT KNOWN. THERE ARE LARGER ONES HERE NOW AWAITING THE ANGLER.

BUENA VISTA HOTEL,
COWICHAN BAY. POPULAR RATES
PHONE 6701, DUNCAN
F. SAUNDERS, PROPR.

HARBOR HOUSE, Ganges, B.C. Ideal Summer resort in Gulf Islands. Seafront, unsurpassed situation. Fifty acres, containing farm, tennis court, bathing beach, radio, fishing, boating, motoring. C.P.R. daily service. Apply Proprietor, Ganges.

FARMS WANTED 46

UP-TO-DATE country home, with fully equipped small fruit farm, a revenue-producer, within reasonable distance of Victoria; both must be of best quality. Please give full particulars and lowest cash price in Box 2615, Colonist.

ACREAGE FOR SALE 48

NORTH SAANICH
FARM WITH
MODERN COTTAGE

COMPRISING 8.17 acres. Land is all cleared and under cultivation, with an orchard of about 45 trees. Excellent water supply pumped into the house.
Dairy: Wash house. Garage. Barns. Chicken house for 75 birds.
Close to school, church, store, community hall, and there's good transportation.

ONLY $3900 TERMS

B.C. LAND & INVESTMENT AGENCY, LTD.
802 Government St. Phone 186

PEMBERTON & SON
SAANICH DISTRICT

32 ACRES, about 25 cleared, bottom land. Five minutes from store, transportation, etc. New 4-room house, small barn, large modern chicken house, good well.

$5500
Any Reasonable Terms

5 ACRES, all cleared. Good 4-room house, hot and cold water laid on; barn, chicken house. Bus transportation.

$4000
Any Reasonable Terms

PEMBERTON & SON
Established 1887
Real Estate, Financial and Insurance Agents
626 Fort Street Victoria, B.C.
Phone 368

COWICHAN Lake property, 81½ acres, all good land, 660 feet waterfrontage, opposite Lakeside Hotel; $1,200. Phone 6178L.

FOX farm—An island, 15 acres, convenient to Victoria. Apply to D. Fraser, Colonist Office. For sale or lease.

FOR Sale—Industrial sites—Esquimalt Harbor, mill site, 100 yards C.P.R. and C.N.R., city water mains bordering property. 16 acres land with waterfront. Price $10,000. Beaumont Boggs & Co., Limited, agents, 620 Broughton Street.

SHEEP ranch, 320 acres, all wire fenced, 3 Merchants' district, 18 miles from Victoria, comfortable log house of 4 rooms, barn, etc.; about 60 acres bottom land, balance rough. If sold quickly owner will include in price 100 sheep, chickens, ducks, etc. Price $7,000. Would consider home in Victoria as part payment. T. F. McConnell, 230 Pemberton Bldg.

BRETT & KER, LTD.
623 Fort Street Phone 138
Real Estate, Financial and Insurance Agents

VANCOUVER ISLAND DAIRY FARM

1090 ACRES, MOSTLY VALLEY LAND, FULLY EQUIPPED AND STOCKED, 200 ACRES UNDERDRAINED AND IN HIGH STATE OF CULTIVATION, BALANCE PASTURE AND BUSH, WITH OVER 50,000 FEET OF MERCHANTABLE TIMBER. ONE MILE OF RIVER FRONTAGE.
All buildings are new and modern, including main farmhouse, which cost $10,000, manager's residence, and three cottages for help. Large dairy barn with modern equipment; running water in each stanchion. Two silos, stock barn, implement shed and pigeries.
Stock includes a dairy herd of 40 cows, 4 horses and some young stock, besides brood sows.
Included in the implements are heavy tractor, with gangs, discs and harrows, threshing machine, chopper, seeder, mower, binder and two modern manure spreaders, rake, rollers, wagons, also horse ploughs, cultivator and small tools too numerous to mention.
Abundance of water piped to house, dairy and outbuildings, self-contained lighting plant. The house is well located, overlooking the valley, with beautiful driveway and lawn, convenient to which are greenhouses, double garage and domestic servants' quarters.
This property is close to Island Highway and is priced for quick sale at $65,000.

$800—THREE good lots, corner Gorge Road and Wascana. A splendid building site. Terms.

$800—ONE acre, close in; low taxes; terms $60 cash, balance to suit.

$1000—FOR 10 acres, good district. A splendid homesite.

$3000—FOR 4-acre farm, near Victoria; full-bearing orchard, four-room house, fireplace; water in house; two chicken houses for about 500 birds; good barn and about 400 good pullets. Close to school. Terms 1-3 cash, balance 6 years at 7%.
For full particulars apply F. F. Higgs, 208 Pemberton Bldg.

$1100—TWO and half acres of splendid land, all cleared and fenced, some fruits and small fruits; comfortable four-room log house, lined lumber; chicken house for 100 birds; on main road, 6½ miles from city. VERY CHEAP.

$7500—TEN acres, ten miles from city; all cleared and in cultivation; ideal small fruit farm. Attractive five-room bungalow, open fire, panelled and beamed. Absolutely up to city standards. Chicken houses, barn and family orchard. TERMS.

HARRY AMPHLETT
112 Union Bank Building Phone 5906

$250 DOWN will purchase 7½ acres of fine good land as you will get on the Island. It is ideally situated, near Brentwood. About 4 acres cleared, small new house and barn. Price $1,600, balance on practically your own terms. We have other excellent buys. 2½ acres, $400; 10 acres, close in, $1,400, easy terms.

COAST BUILDERS & BROKERS, LTD.
406 Union Bank Bldg.

5 ACRES park-like property, suitable for greenhouses or fox farm. North Quadra. Lot, 116x440, Oliver St.; lot, 240x189, Prospect Place; lot, 150x46, Bay St.; lot, 150x45, Myrtle St. Marchant, 128 Pemberton Bldg. Phone 6674.

WHAT ARE YOU LOOKING FOR? A CHANCE TO SUPPLEMENT YOUR INCOME?

9 ACRES, good soil; 4-room bungalow, commercial greenhouse with hot water heating plant in fine condition. City water laid on. 15 minutes from the city by paved road. Pleasant surroundings.
The mortgagees want action. Price and terms most reasonable.

A. R. HARTON
110 Pemberton Bldg. Phone 3901

9½ ACRES, all in fruit, with compact bungalow, chicken house and fruit packing house. This property is producing an much as $600 per year from large fruits alone. Close to sea. Price $6,000; cash $1,200, balance on mortgage at 7% interest. Listing No. 286

THE GRIFFITH CO., LTD.
101-6 Hibben-Bone Bldg. Phone 1468

SMALL COUNTRY HOME

$2900—FOUR-ROOM BUNGALOW, in a choice situation, on one of the beautiful bays of North Saanich. Open fireplace, bathroom, etc.

SPARLING
AT DEEP COVE TEL. SIDNEY 86Y

NORTH SAANICH

$2100 FIVE ACRES $2100

THREE UNDER CULTIVATION
NEW FOUR-ROOM BUNGALOW
SPARLING
AT DEEP COVE TEL. SIDNEY 86Y

9 ACRES fertile soil, in large and small fruits, with new 4-room bungalow; bathroom; chicken houses accommodating 1,000 birds, on Ardmia circle, paved road. Price $3,850, terms. Comfortable country home of 6 apartments, bathroom, etc.; outbuildings, light, water, phone; high location; ¾ acre in lawn, garden and orchard; on 4-mile circle, close in transportation. Price $3,500. Terms. Moncrieff & Kerr, 615 Central Building. Phone 2470.

ACREAGE FOR RENT 50

FOR Rent, with option—165-acre farm; 60 under cultivation, large area in rough pasture, mostly all rich black and brown loam soil, well watered; 50 well bred, healthy sows (to lamb early) go with the place, which, if handled right, will pay the rent; two cows, double harrows, mowing machine, horse rake and other necessary articles; living house, farm buildings, etc.; rent $10 per month. Apply 1440 Grant St., or phone 21601L.

PROPERTY FOR SALE 44

A COUNTRY estate of 60 acres, near Victoria; high location, fine view of the water; well-built modern house and greenhouse, heated by hot water; house for help; garage, chicken house and enclosed runs; orchard of the very best, some fine timber, unlimited water supply by gravity system.
For Further Particulars Apply
J. N. HOLLAND, 208 Pemberton Block
No Phone Information

TWENTY-TWO DOLLARS A FOOT

FOR one of the very best corners on Rockland Avenue! Wouldn't you say that was pretty cheap for Victoria's best residential district? Well, we have a property there, containing nearly three-quarters of an acre, with frontage on two streets and a lane, beautifully treed with oaks, and containing very little rock. A fine site for one large residence or two moderately large ones. Presents no building difficulties. Very convenient to cars, and a comfortable walk to town. Owned by a corporation which does not wish to carry it. The local manager says he will recommend to his office acceptance of $4,500 for the whole property. Surely, such an opportunity will never again arise in Victoria. No telephone inquiries will be answered about this property.

GILLESPIE, HART & TODD, LTD.
711 Fort Street

JAMES BAY lot, 46x185, fine building site; low taxes; snap, cash price, $375. Box 2728, Colonist.

LICENSED COUNTRY HOTEL
8 MILES FROM CITY
GOOD REVENUE PRODUCER
Owner has bona fide reasons for selling.

Full particulars only from the
EXCLUSIVE AGENTS
ROSS, JOHNSON, LTD.
719-721 FORT STREET

TWO good lots, in best part of Burleith district, at $400 each. Phone 3738.

WHAT offers?—Centre, business section, city, 567 View Street, next door to Douglas, lot 60x120, with six-room house. Phone 6178L.

PROPERTY WANTED 45

TWO large lots wanted, in Gorge, Burnside or Quadra district. State lowest price for cash. Box 2726, Colonist.

WANTED—Lot in Oak Bay or Fairfield; must be cheap. State particulars. Box 2764, Colonist.

$2500 TO invest, any district. What offers? Owners only. Box 2731, Colonist.

FARMS FOR SALE 47

THE ROYAL TRUST COMPANY
Executors and Trustees
Real Estate Department
Phone 4780. Belmont House, Victoria, B.C.

A VERY ATTRACTIVE
SMALL FARM

ABOUT 14 acres all good soil; 8½ acres under cultivation, balance in small second growth, very easily cleared; 60 assorted fruit trees, strawberries, raspberries, loganberries, currants, etc. A modern house of seven rooms; hot and cold water laid on, bath, etc. All the rooms are in perfect condition; full basement, furnace heated and open fireplace; barn; accommodation for six head, poultry houses for 250 birds, and other out-buildings. A never-failing water supply, the well being 612 feet deep. This property is nicely situated, commanding a good view; only 7 miles from the city.
Further Particulars at Our Office.
EXCLUSIVE LISTING

FOR Sale, by Owner—11-acre farm, all good, level garden soil, situated only 2 miles from Duncan, overlooking Somenos Lake. Approximately 3 acres under a high state of cultivation, planted to raspberries, loganberries, strawberries, blackberries, black-currants and vegetables. Good local market, with outlet for surplus. Two-room house, woodshed, garage, good well. This is a going concern, a good producer; and a good living can be made. The uncultivated portion is ideally suited for poultry or further extension of cropping. Price for quick sale, $6,500. Apply S. M. Maysmith, P.O. Box 329, Duncan, B.C.

FARMS FOR RENT 49

TO LET—Comfortable house, plainly furnished, ten miles from Victoria, good orchard, pleasant situation. Telephone 170

MONEY TO LOAN 52

AGREEMENTS for sale and mortgages purchased. Money to loan. Foot & Manser, Barristers, Bank of Nova Scotia Bldg., Victoria.

SEVEN TO EIGHT PER CENT
MONEY — Good modern dwellings preferred. Building loans considered. Heisterman, Forman & Co., 608 View St.

MONEY to loan on first mortgages, in amounts $400-$5,000. Building loans in Oak Bay or Fairfield considered. Wise & Co., Ltd., 109 Pemberton Bldg.

WE have money to loan of almost any amount on improved real estate, at the current rate of interest. Hinshitson & Musgrave, Ltd., 640 Fort St. Phone 431.

WE specialize in loaning money for either building purposes or on any improved city or farm properties at lowest current rate of interest. Consult P. R. Brown & Sons, Ltd., 1112 Broad Street.

PERSONAL 54

AUTO repairs at owners' garages—Good work, fair treatment guaranteed. Phone 673.

CIDER Barrels, Tubs, for Winter flowering bulbs, palm tubs, etc. Wilkinson Cooperage, 241 Gorge Road and Market Hall.

GOAT'S Milk for "that schoolgirl complexion."

"HEALTH is Happiness" — "Wear Ever" Aluminum Specialties and Combinations, obtainable only through Wm. Imray (London, local specialty agent. Phone 3668R. Courtesy and service, my motto

IF your watch does not give satisfaction, bring it to the "Watch Bench," Brown Block, Broad St. Mainsprings $1; cleaning, $1; work guaranteed. Opp. Spencer's.

MADAME OLIVIA, clairvoyant. Consultations 11 to 1 and 6 to 6 at 833 Pembertos Building, or by appointment. Phone 748.

OFFERS wanted for Lot 8 Shasta Ave., 43x142, garage, and fenced; cash or terms to suit. Also Lot 24 Pendergast St., 47x166, cash or terms. Apply by letter, 1407 Fell Street.

PERMANENT relief can be obtained from varicose ulcers, bad legs and kindred complaints by the Varax treatment. Testimonials prove it. See Varax Nurse, 761 Fort Street. Phone 6188.

PSYCHO-ANALYSIS, vocational guidance and numerscopes. Arthur F. Barton, 1724 Fort St. Phone 5281R for appointment.

SAFETY razor blades (sharpened), razors honed and set, 15c. F. D. Cox, 637 Fort.

TRY our radium water. Daily delivery. 610 Fort Street.

THOS. PLIMLEY, Ltd., for guaranteed used cars and trucks. Liberal terms. Phone 697.

WATCHES, clocks and jewelry cleaned and repaired. Special prices on chime and grandfather clocks. J. A. Dewar, Room 110 Woolworth Bldg. Phone 5242.

YOUNG lady wishes to motor to California with party. Phone 2944.

AGENTS WANTED 59

NEWEST invention! Sells offices, homes, stores; small and inexpensive. Simmons sold 6 first call, $28 daily. Free samples to workers. Naverkost, McClurg Bldg., Chicago.

27,000 RECORDS guaranteed! Wonderful invention, eliminates phonograph needles, preserves records. Rainaney sold 18 Saturday, $16 daily. Free sample to workers. Everplay, McClurg Bldg., Chicago.

$5—PRIVATE Christmas greeting cards; sample book free; men and women already making five dollars up daily in spare time; experience or capital unnecessary. Garretson Company, Brantford, Ontario.

AGENTS WANTED 59
(Continued)

WANTED—500 dissatisfied farmers and sons to stop renting and begin retailing Rawleigh's Good Health Products to consumers. Start your own business. Make from $150 to $200 a month or more clear profit. Be your own boss. Come and go when you please. No selling experience required. You risk no money. We supply everything—products, outfit, sales and service methods. You make big pay first day. Profits increase every month. No lay off. Steady year round. Lowest prices. Best values. Most complete service. Rawleigh methods get the most business everywhere. For particulars write W. T. Rawleigh Co., Ltd., Dept. CN 1371L, Winnipeg, Man.

TIMBER BROKERS 60

CROWN grant and licensed timber for sale. Cruiser's reports and estimates furnished, with topographical maps. Log brokers. Gardwood & Lewis, Ltd., 117-119 Pemberton Bldg.

LARGE and small tracts of timber, assemblies to rail and water, for sale. Wise & Co., Ltd., 109 Pemberton Bldg.

MILE of smooth, tide waterfrontage, with about 15 million feet, chiefly cedar, vicinity large mill, 120 miles north Victoria. $5 per thousand, or best offer. Post Office Box 1078.

RYAN, McINTOSH, HIBBERSON, BLAIR TIMBER CO., LTD., TIMBER CRUISERS, VALUATORS AND CONSULTING ENGINEERS. Timber for sale in large or small tracts. Crown grant or licence, in any part of the Province. 761 BELMONT HOUSE, VICTORIA.

WANTED—An order for cedar poles; rail or water. Apply Box 3071, Colonist.

WE have for sale timber, Crown grant or licence, large or small tracts. Pembertons & Son.

NOTICE

NOTICE is hereby given that an application will be made to the Legislative Assembly of the Province of British Columbia at its next session by The Esquimalt Waterworks Company (hereinafter called "the Company") and the Corporation of the City of Victoria for an Act (to be known as "The Esquimalt Waterworks Company Winding-Up Act, 1926") providing for the following matters and powers, namely:—

1. Validating the notice of expropriation given by the Water Commissioner for the City of Victoria to the Company on August 4th, 1925, by which said Commissioner expropriated the undertaking of the Company on terms, prices and conditions named in said notice, a true copy of which may be inspected by any person on any business day during office hours at the office of the Water Commissioner, at the City Hall, Victoria, B.C., and at the office of The Esquimalt Water Works Company, Bayward Building, Victoria, B.C.

2. Declaring that the undertaking of the Company is expropriated, bound by and taken over by the said notice, subject to payments by the city referred to in said notice.

3. Investing the City of Victoria with full power and authority to fulfil all the terms and provisions contained in said notice, to operate the undertaking of the Company, and to enjoy all franchises, corporate rights, powers and privileges, conferred by its charter on the Company, and vesting the same in the said city on completion of payments to the Company.

4. Providing that the Company's powers during the period of payment by the city shall be limited to the disposal of moneys received, right to recover by legal process instalments of payments and interest upon default, and granting the Company a vendor's lien.

5. Providing that on final payment by the city the Company shall cease to exist, subject to power to divide final payment among parties entitled.

6. Providing for the execution of all necessary grants and conveyances and the holding of same for a year after final payment.

7. Declaring the City of Victoria, subject to default in payments by the city and to the exercise of the Company's lien, entitled to be and to have been the owner of all franchises, corporate rights, powers and privileges and the undertaking and assets of the Company as from August 1st, 1925, and vesting in the city the benefit of all contracts made with the Company.

8. Generally granting full powers to both the Company and the city to make and carry out all necessary agreements for carrying full performance of provisions contained in said notice of expropriation.

Dated at Victoria, B.C., September 19th, 1925.

THE ESQUIMALT WATER WORKS COMPANY.
By E. B. Helsell,
THE CORPORATION OF THE CITY OF VICTORIA.
By F. M. Preston,
Water Commissioner.

ESTATE OF BERNARD CASIMIR MESS, DECEASED, LATE OF VICTORIA, B.C.

NOTICE IS HEREBY GIVEN that all proofs having claims against the estate of the above-named deceased, who died on the 26th day of June, 1925, and whose will was proved in the Supreme Court of British Columbia, Victoria Registry, on the 4th day of August, 1925, by Lindley Crease and Frederick George Fowler, Executors therein named, are hereby required to send particulars of their claims, duly verified, to the undersigned, Solicitors for the Executors, on or before the 31st day of October, 1925, after which date the Executors will proceed to distribute the assets of the said deceased among the parties entitled thereto, having regard only to the claims of which the Executors shall then have had notice. All persons indebted to the deceased are requested to pay the amount of their indebtedness to the Executors forthwith.

Dated the 31st day of September, 1925.

CREASE & CREASE,
418 Central Building, Victoria, B.C.

Jefferson Will Take Deportees Back to China

One Hundred and Sixty Chinese Rounded Up in New York Will Sail for Hong Kong Tuesday Night

Will Cost U.S. $50,000

When the Admiral Oriental liner President Jefferson sails for the Far East on Tuesday she will have among her steerage passengers 160 Chinese who were taken in a recent deportation round-up conducted by the U.S. federal authorities in New York.

Arrangements are being made for the care of the deportees pending their sailing. They will be guarded by armed immigration officers who will see them safely on board the liner. Local immigration officials will keep a close watch on the vessel while she is at the dock to prevent any of the deportees escaping and hiding in Canada.

The Chinese will be taken to Hong Kong, whence they will be returned to their respective cities. The cost of deporting this last batch of Chinese deportees will be about $50,000, it is estimated.

A special five-car prison Pullman-tourist train is bringing the Chinese from New York, where they were held for a short time before arrangements were made for their deportation. They were confined for several days on Ellis Island.

Frost Strikes Calgary

CALGARY, Oct. 3. — Twelve degrees of frost were recorded here early this morning. Just before noon the thermometer had risen slightly, but the skies were overcast and further snow was apparently threatened. In Northern Alberta weather conditions are ideal for harvesting.

Turkey Flies Through Windshield

WOODSTOCK, Ont., Oct. 3. — To have a huge turkey fly through the windshield of his automobile, smashing it and killing itself in doing so, was the experience of J. J. Powers, of Toronto, while driving on the provincial highway just east of here yesterday.

New Quarantine Regulation Is Now Effective

United States Reciprocates With Same Privilege Extended to American Vessels at Canadian Ports

Waive Former Procedure

The new amendment to the United States quarantine regulations became effective yesterday. Its privileges are similar to those extended to United States ships entering a Canadian port.

The new regulation directly affects certain of the shipping between Canadian and American ports and provides that vessels operating exclusively between Canadian ports and ports in the United States shall be exempt from obtaining consular bills of health at Canadian ports and from quarantine inspection upon arrival at ports in the United States, except that during the prevalence of any of the specified diseases at the Canadian port of departure, such vessel shall obtain from the consular officer of the United States or from the medical officer of the United States, when such officer has been detailed by the President, a bill of health in duplicate in the form prescribed by the Secretary of the Treasury and such vessel shall be subject to quarantine inspection upon arrival at any port in the United States.

Vessels, the voyage of which originate at a foreign port, do not come under the classification of vessels operating exclusively between the United States and Canada.

The provisions made in the Canadian quarantine regulations are the same for United States vessels, except those calling at Los Angeles, where the plague regulations have not yet been officially amended.

Police Fail to Link Logger With Robbery

VANCOUVER, Oct. 3.—Following unsuccessful attempts to establish identification, a man who gave his calling as a logger to city police detectives when arrested this afternoon as he was boarding a Coast steamer for the North, as a suspect in the robbery of a Bank of Montreal branch last January, was released.

The man was taken into custody by Detectives Joe Ricci and D. A. Sinclair and freed when the taxi driver who drove the lone bandit to the bank at noon on January 24 when the teller and the young engaged in a pistol duel, was unable to pick him out of a line-up in the police cells.

Oh! Such a Gem of an Over-Mantel, in Bronze and Gold and Heavy Plate Glass; Size 5 Ft. x 5 Ft. Worth Seeing.

A Good Wardrobe $14.50
Swing Mirrors $14.00
Set of Dining Chairs $25.00
Set of Fumed Oak Dining Chairs. $39.00
Set of Fumed Oak Dining Chairs. $33.00
Fine Mahogany Dresser $35.00
Dressers from $8.50
Beds, complete from $4.50
New Mattresses from $6.75
A Fine Brass Cot, with All-Wool Mattress $18.50
Four Strong Oak Diners with leather seats $14.50
Mahogany Parlor Suite $85.00
A Fine Canada Pride Range, like new $55.00

Hill's Salesrooms
810 Pandora Avenue

MAYNARD & SONS
AUCTIONEERS

Instructed, we will sell at our salesroom, 727-733 Pandora Avenue, on

WEDNESDAY, 1:30

Very Select

Furniture and Effects

Including in part: Beautiful 3-Piece Chesterfield Suite of Lady's Chair, Client's Chair, with wing arms and splendid Chesterfield all with loose cushions and covered in the best of tapestry; very pretty 3-Piece Rattan Den Suite, large Oak Roll-Top Desk, large Leather Upholstered Davenport Suite, 3 Sectional Bookcases, Victrola Gramophone (this is the console design), Cash Register, Davenport in Fumed Oak,

With Pastor and People

Synod of British Columbia Will Meet at St. Andrew's This Week

Ministers and Representative Elders of Presbyterian Church in British Columbia Will Take Part in First Regular Sessions Since Separation

The Synod of British Columbia, which includes all the ministers and representative elders in the Presbyterian Church in this Province, is to meet in St. Andrew's Church, Tuesday, October 6, at eight o'clock in the evening. The Rev. E. D. McLaren, D.D., Moderator, will preside. It was also expected that Dr. Ephraim Scott, Moderator of the General Assembly, would have been present, but he finds he cannot come.

Considerable interest is being taken in the coming gathering, as this will be the first regular meeting of the Synod since a large section of the previous membership left the Presbyterian denomination to become part of the United Church of Canada. There will be two public meetings, one on Tuesday evening and one on Wednesday evening, at which addresses will be given by some of the outstanding men in the church. These meetings will commence at eight o'clock.

The first business session of the Synod will be held on Wednesday morning, when matters affecting the general work of the church will be considered. All the meetings will be held in St. Andrew's Church.

Donations in Excess Of Demand Reported

Gratifying Statement Made by Supply Secretary at Meeting of Victoria Presbytery

The most interesting report given at the regular monthly meeting of the executive of the Victoria Presbyterial was that read by the supply secretary, who had been able, through gifts from auxiliaries, young women's auxiliaries, C.G.I.T. groups and mission bands to exceed the amounts asked for by the W.M.S. Board, and to send on to hospitals and schools many necessities and some comforts.

This is one of many plans to interest people in missions. It affords splendid training for the youthful worker who has little money to give, but who can, in spare moments, make valuable garments of small pieces of new material, as well as for the older workers. The left-over ends of cloth, it was shown, would be very valuable for making up into middies and jumpers and skirts for little girls, or, if heavy enough, into trousers for small boys.

Bright Pictures Needed

It was pointed out in the same report that the scrapbooks made by mission bands needed some of the bright pictures which were too often carelessly put into the furnace or thrown out with garbage. A telephone message to 4444R will result in information as to the disposal in a useful way of some of these left-overs.

The meeting at which the supply secretary's report was given was presided over by the president, Mrs. W. G. Wilson, who opened the session by reading some passages from the study book of the year, "Prayer and Missions."

Review Given

The secretary gave a complete review of the first meeting since the holidays; the treasurer gave a most encouraging story of returns to date from all sources. There were reports from the strangers' secretary, who is eager to find any who may be severed from their old church connections and bring them into the local church groups. The mission band secretary reported an intention to hold a rally of mission bands in the near future.

A copy of the new missionary magazine for the United Church of Canada was received and greatly praised.

The attention of the meeting was directed to the urgency of the membership drive about to be undertaken, and to the need for united and earnest prayer at this time.

Heads Great Church Drive To Secure $4,000,000

J. H. GUNDY

He heads a great drive by the United Church of Canada for four million dollars for church work.

Missions of Service to Be Held in Diocese of Columbia This Fall

During the coming Autumn, Missions of Service will be held in a number of parishes in the diocese of Columbia. The general plan of these missions has been drawn up by the Diocesan Evangelistic Council, and it was arranged that the missions should follow the World Service Exhibition, recently held in the Memorial Hall.

The Missions of Service are endeavors to enable people to see the world in some part as God sees it, to enter into the mind of Christ concerning mankind, and to take a more adequate share in the extension of the Kingdom of God in the world. The missioners will seek to reveal facts, to provoke thought and imagination, and to call forth whole-hearted dedication of life for the greatest of all enterprises.

The Mission of Service in Christ Church Cathedral will begin on Sunday, November 8, and will conclude on Sunday, November 15. The missioner at the Cathedral will be the Rev. Dr. Craig, rector of Christ Church, Vancouver. During this same week the Dean of Columbia will conduct a similar mission in the parish of St. Paul's, Nanaimo.

Resignation Refused by The College of Bishops

BISHOP E. J. BIDWELL

Of Ontario, whose resignation was refused by the College of Bishops of Ontario. Bishop Bidwell resigned when his wife was received into the Roman Catholic Church.

Harvest Festival At St. John's Today

Rev. Principal Vance, of Vancouver, Assisting Rev. F. A. P. Chadwick

The annual Harvest Thanksgiving Services will be held in St. John's Church, Quadra Street, today. The services will be conducted by the rector, Rev. F. A. P. Chadwick, who will be assisted by Rev. Principal Vance, who has been invited to preach at the morning and evening services.

The handsome edifice has been beautifully decorated with a rich abundance of flowers, fruits, vegetables and grain, all emblematic of the harvest season, and, following the usual custom, the fruit and vegetables will be distributed to the Friendly Help, the Protestant Orphanage and the Children's Aid.

Appropriate music has been prepared by the choir, under the direction of Mr. G. J. Burnett, as follows: Dykes' Festival "Te Deum" and the anthem, "The Praise of God," from Haydn's "Creation," besides the harvest hymns and appointed Psalms.

At the evening service the music will include the "Magnificat" and "Nunc Dimittis" by Sir John Stainer, and the anthem, "Sing, O Heavens," by Sir Arthur Sullivan. The services of the day will be: 8 a.m., Holy Communion; 11 a. .. Morning Prayer and Holy Communion; 2:30 p.m., children's service, and 7:30 p.m., Festal Evensong.

Bishop Says Church Founded for Sinner As Well as for Saint

NEW YORK, Oct. 3.—Believing that Christ founded the Church to become a home for sinners as well as a school for saints, Rt. Rev. Irving P. Johnson, Bishop of Colorado, said that "unless and until the congregations of the Church reflect Christ's attitude toward the sinner, they will never produce saints acceptable to Him."

Bishop Johnson today made public the conclusions of the Commission on Evangelism, of which he is chairman, that will be presented to the convention in New Orleans beginning Oct. 7.

"It is our judgment that any diocese or congregation which limits its activities to the culture of its own people and measures its responsibilities by the comfort of its own constituency is acting in opposition to the commands of Christ," said the report.

"Bishops, priests and laymen have an equal responsibility to place Evangelism first in the Church's programme, not merely by the giving of money, but also by personal service rendered to the least of these brethren."

Local Pastor's Brother Honored by Congregation

Rev. Gilbert Wilson, a brother of Rev. W. G. Wilson, D.D., pastor of First United Church, Victoria, is the subject of the following item which appeared a few days ago in The Chicago Daily Tribune. He is one of four brothers, three of whom are in the ministry:

"At a farewell reception given last evening to the Rev. Gilbert Wilson, for the last seven and a half years pastor of the New First Congregational Church, Ashland and Washington Boulevards, the retiring pastor was given a purse of $1,000. The presentation was made by Judge Hosea Wells, a member of the church. Addresses were made by Judge Arnold Hean, John J. Arnold and Dr. W. O. Carrier, pastor of the Third Presbyterian Church. Dr. Wilson begins at once the pastorate of the Park Manor Congregational Church, Park Avenue and 70th Street."

Miracles Series to Continue at Temple

Dr. Clem Davies Will Preach at Evening Service—Fire Chief to Be Special Guest

Dr. Davies has been asked to continue at the City Temple a discussion on the subject of miracles, begun two Sundays ago, and which caused much comment. The miracles of Jesus will be dealt with under the topic, "Did Jesus Really Perform Miracles?" This sermon will be delivered at the evening service, when a programme of music will feature the service.

Isabelle Dowell will sing "I Will Extol Thee" (Costa), and Temple choir will render two anthems, "Turn Thy Face From My Sins" (Sullivan) and "The Day Is Gently Sinking" (Smart). Besides the usual music rendered before and during the service by the Temple orchestra, the Victoria Fire Department band, signalizing "Fire Prevention Week," will render a full concert programme.

Dr. Davies' morning theme will be "The Miracle Man," and the choir will render the choral service, singing McFerren's "Gloria" and "God So Loved the World" (Goss).

Fire Chief Stewart will be a pulpit guest at the evening service, and during the evening an interesting four-minute address will be delivered by the pastor regarding some curious fire stories in the City of Victoria.

Citadel Services to Be Old-Time Revival Style

The services at the local Citadel will take the form of old-time revival meetings, and will be conducted by those who have been in the Salvation Army from its early days and have seen some hard fighting in their day. While some of those comrades are more than eighty years of age, they are still active fighters. Some interesting stories will be told from the experience of the old warriors. There will be four services today, 7 and 11 a.m. and 3:15 and 7:15 p.m., and the campaign will close with a special meeting Monday evening, commencing at 8 o'clock. The Citadel Band and songsters will furnish the music at all the services. This evening there will be an altar service in connection with the Harvest Festival effort, when soldiers and adherents of the army will bring their gifts to the altar.

Scene of Harvest Festival Services

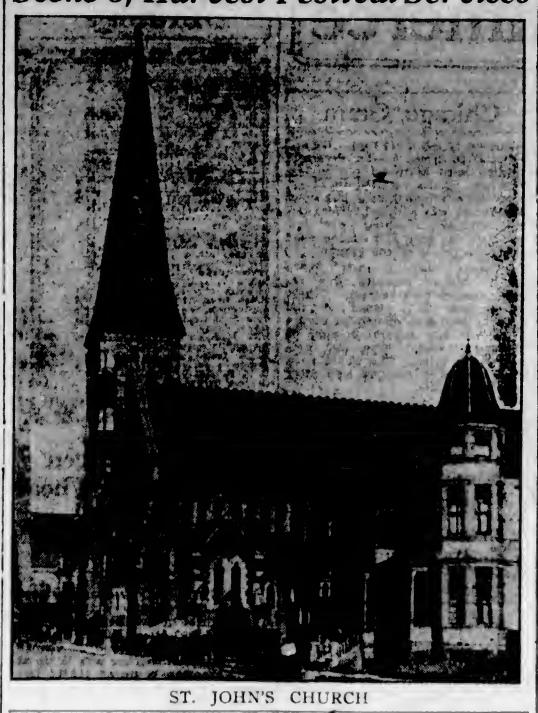

ST. JOHN'S CHURCH

Introspection as Test

Tonight (Sunday) at 8 o'clock the Victoria Theosophical Society, Independent, will hold a public meeting in the rooms, 101 Union Bank Building, when a paper by Mr. W. B. Pease on "Introspection as a Test of Knowledge" will be read. Following the paper open discussion of the subject will be invited.

Girls' Bible Study Class

A Bible study class for older girls and young women will be conducted by Miss M. E. F. Watt in Christ Church Cathedral Memorial Hall every Sunday morning at 10 o'clock, beginning this morning. The class will meet in the Guild room.

Salvationists Off To Attend Annual

Several Officers Going From Victoria to Congress in Winnipeg This Week

WINNIPEG, October 3.—Officers of the Salvation Army at all points on the Pacific Coast are expected to leave early in the week for Winnipeg, where the annual congress is to be held. The Army has made rapid progress in all its work in British Columbia, where much generosity has been shown by citizens, in the support of the social work in which the Army is engaged. For the meetings of the congress in Winnipeg Mrs. Booth, the wife of the General, will come to Winnipeg from London, and all the Western officers will enjoy the privilege of hearing a number of addresses from their leader. Mrs. Booth has the same rank as the General, and devotes her entire time to the work of the Army.

At the congress special consideration will be given to the needs of many social institutions of the Army in Western Canada. In every city of the four Western Provinces the Army has plans for the creation or enlargement of such institutions as maternity hospitals, rescue homes, homes for children, eventide homes for the aged, people's palaces, workingmen's hostels, etc. It is said that the Army could spend a million dollars in 1926 in Western Canada in providing institutions of mercy of this kind for which there is a pressing need.

The programme for the congress in Winnipeg has been prepared, and is the most ambitious that the Army has yet attempted here. The most spectacular event will be a pageant, to be given in the largest amphitheatre, in which the history of the growth of the institutions will be set forth. Three hundred people are being trained to give this demonstration. Mrs. Booth will be accompanied to the city by Commissioner H. Mapp, one of the most trusted officers, and by Staff Captain Dora Booth, a daughter. Sir James Aikens, the Lieut.-Governor, and Mayor Ralph Webb will extend formal welcome to the party from London.

Comes to Canada to Visit Salvation Army People

MRS. BRAMWELL BOOTH

The wife of the General of the Salvation Army, who will be in Western Canada for ten days during October, and who will meet the officers of the Army at the annual congress.

Centennial Musical Service

The evening service at Centennial United Church today will be almost entirely musical. The choir will render, in addition to one or two anthems, Maunder's sacred cantata, "The Song of Thanksgiving." The solo parts will be taken by Mrs. G. S. Eden, Mrs. J. Prisk, Mrs. W. S. Phillips, Mrs. F. L. Tupman, Mr. Maurice Thomas and Mr. Joe Almond, with Mrs. M. F. Mathews at the organ and Mr. F. L. Tupman conducting.

British Israel Meeting

The Victoria British Israel Association will hold its annual meeting on Tuesday evening next, in the Victoria Club room, Campbell Building, at 8 o'clock. The business will comprise the receiving of the secretary-treasurer's report, election of officers, discussion of programme for carrying on the work during the coming year. A full attendance of the members and friends of the movement is requested.

Christendom the World Over

A Weekly Review of Religious News

Patriarch Photios of Alexandria Passes

His last public act, the pronouncing of the benediction at the close of the colorful service in the Cathedral of St. Nicholas, which opened the Conference on Life and Work in Stockholm, the Patriarch Photios, Metropolitan of the Eastern Orthodox Church in Alexandria, passed away a few days after at Zurich on his way home to Egypt. His attendance upon the Nicean celebration of the Church of England last Summer grew out of his recent growth of confidence in the orthodoxy and apostolicity of this church, and he was returning to the East to promote among his brother prelates the movement toward the unity of the Anglican and Eastern or Greek Catholic Churches. His visit to Stockholm, undertaken against the counsel of his physicians, was for the purpose of convincing Europe that the Eastern Orthodox Church is alive to the needs of the modern world and in order to give a lead to Eastern Christianity. As Patriarch of Alexandria he stands in episcopal succession to St. Mark and Athanasius. It is reported that he may be succeeded by the Metropolitan of Nubia, the strikingly handsome ecclesiastic who accompanied him to England.

University for Negroes

Almost before the shackles began to rust which had kept the Africans in bondage, one General O. Howard, a Congregationalist Christian, sought to give an opportunity of higher education to the colored people and provide leadership for the newly emancipated race. This school of higher learning, Howard University in the nation's capital, has now a student body of 2,000, a faculty numbering 176, and an income of $476,000. Its faculty represents advanced scholarship and professional distinction and fourteen of its graduates have earned the degree of Ph.D. The counterpart of this scholastic seat of learning was Hampton Institute in Virginia, founded by General Armstrong to train the negro in manual crafts and agriculture. It was at Hampton that the young ex-slave, Booker T. Washington, found the chance that he dreamed of while working in the salt mines, as he graphically narrates in "Up From Slavery," and it was after the Hampton policy that he shaped Tuskegee Institute, the practical idealism of which has done much to uplift the Southern people. Howard University is planning enlargement, Congress having appropriated $370,000 for that purpose.

Million Testaments for China

"A Million Testaments for China" is the slogan of Mr. George T. B. Davis, a well-known evangelistic worker, who is raising the sum of $150,000 to give a thousand thousand New Testaments to selected groups of Chinese, such as soldiers, students, Government officials, postal employees, policemen, doctors, nurses, orphans and young people in the schools. The gift will be a pocket edition and the three Bible Societies, the British and Foreign, the American and the National, are co-operating in publishing it at an estimated cost of fifteen cents a copy, the distribution to take place in closest harmony with the missionaries.

Ferment in Mohammedism

A new book is published at Cairo in the Arabic tongue every day of the year. Two hundred presses are pouring out a voluminous literature, consisting of interpretations of European, and especially French, political and scientific thought, and also novels of the less reputable sort. Damascus and Bagdad are reading books and papers with feverish interest, while the schools of a thousand Moslem centres are filled to overflowing. This hunger for knowledge of Western thought, along with the shattering impact of the World War, the Bolsheviki ferment, the rebellion against tradition, the canvassing of the status of the Oriental woman, and especially Turkey's abolition of the Caliphate, are making a tremendous disturbance in the Moslem world. A prominent Mohammedan has been cited to appear before the Superior Council of the great Moslem University of Al Azhar, in Cairo, on the charge of undermining the authority of the Koran. He holds that the sacred book is not a guide in matters of state, but only for personal conduct. He also criticizes the Moslem practice of polygamy and the status of women within that faith. More than a hundred progressives are supporting Razek, the writer. Christian leaders like Basil Matthews and Rev. A. M. Chegwin point to the accessibility of Moslems to Christian approach as never before in history, and challenge the church through an evangelistic sympathy like that of Raymond Lull or Francis d'Assisi to prevent a landslide of agnosticism and secularism among the Moslem millions.

World Service by Anglican Women

Thirteen missionaries in overseas fields, sixteen missionaries and sixty-six other worker in the Indian schools of Canada, schools and social centres among Orientals in Canada, indicate something of the activities of the Women's Missionary Society of the Church of England in Canada, which held its annual convention last month in Vancouver. These Dorcas-spirited ladies provide clothing and bedding for the hundreds of Indian children under the care of the church. Advancing upon their present membership, which includes junior auxiliaries, of 84,187, they aim at an enrolment of 100,000 for the Society's jubilee ten years hence.

Why Gandhi Is Not a Christian

Exalting Christ as one of the greatest teachers and confessing his own deep indebtedness to Him, and claiming that he had sought from leading English Christians the true path, Mahatma Gandhi, of India, asserts his satisfaction with Hinduism and finds solace in the Bhavagad-Gita when doubt haunts him and disappointment stares him in the face. Speaking, he claims, as a true friend of the Christian missionaries, he misses in them a receptiveness, a humility, a willingness to identify themselves with the masses of India. The protection of the temporal power he holds to be an impassable bar between the missionary and the Indian.

A Chicago Christian Journalist

The will of the late Victor F. Lawson, publisher of The Daily News of Chicago, indicates that the supreme interest of this notable journalist were religion and education. The Chicago Missionary Society of the Congregational body, of which he was a member, received a gift of $1,200,000, while Y.M.C.A.'s and Y.W.C.A.'s, such downtown missions as that of Pacific Garden, foreign missions under the care of the American Board, Graham Taylor's social settlement at Chicago Commons and Chicago Theological Seminary received generous bequests.

The opening sermon before the League of Nations was preached by Dr. Fosdick in the Cathedral of St. Peter in Geneva, in which he passionately asserted the irreconcilability of Christianity and war." The war system as a recognized method of international action is one thing, Christianity with all its purposes and hopes is another, and not all the dialectic of the apologists can make the two die down in peace together."

After a ministry of nearly fourteen years Rev. Dr. A. T. Love has resigned from the pastorate of St. Andrew's Church, Quebec, the oldest Presbyterian congregation in Canada, himself having been the fifth minister in a congregational history of 166 years.

Church News Should Be in by Thursday Night

Items of news for The Colonist Church Page should be in the hands of the Church Page editor not later than Thursday evening, except when delay is unavoidable owing to meetings or other events occurring at a later time in the week than Thursday. Contributors are again reminded that by observing this notice they will not only assist the paper, but benefit themselves.

Baptismal Service To Be Held Monday

Tomorrow Evening Several Candidates Will Be Immersed by Evangelist

Tomorrow night another great baptismal service will take place at the Variety Theatre, Government Street, in connection with the special evangelistic services which are being held there by Evangelist W. E. Booth-Clibborn, who will personally conduct the immersion ceremony for a number of those who have been converted during the week.

The new baptismal font is conspicuously placed, and from any part of the building the congregation can see the sacrament administered to the candidates. Special arrangements have been made to heat the water, and dressing rooms have been furnished. The subject for the evening will be "Paul's Conversion," and a big audience is anticipated.

Crowds Continue

Big crowds continue to fill the hall nightly for these special evangelistic services. On Wednesday, Divine Healing night, the evangelist's subject was "Praising God for Healing."

He related how that his wife came down with a complication of diseases, including typhoid fever and malaria, in Jackson, Tennessee, some years back, whilst she was conducting a great revival campaign, in which thousands upon thousands were reached with the gospel message.

He was in Northern Minnesota when the news reached him by telegram. For a week he could not feel his way clear to go, as the tent meetings were quite successful, but finally secured two evangelists to take his place, and rushed south via Chicago. He had prayed, and felt assured God would raise her up, but there came no actual victory until he moved her bed to the middle of the room, and simply walked around it, praising God for healing.

"You see," said the speaker, "we Christians are like birds. We have two wings, one prayer, the other praise. Too many of us endeavor to fly by flapping one wing; this gets us nowhere. We have to use two. Praise, spontaneous, beautiful, full-hearted and jubilant praise, has almost disappeared from our midst, and we are weaklings without it, for the joy of the Lord is our strength."

This afternoon the evangelist's subject will be "God's Clock," and this evening "The End of the World."

Christ Church Cathedral Harvest Festival Music

Special music for the harvest festival services at Christ Church tonight will include an Anglican Folk Mass," by Martin Shaw; harvest anthem, "Praise Ye the Lord for His Goodness," by Sir Charles Garrett, and organ numbers as follows: "Overture in E Flat," Faukes; "Finlandia," Sibelius; "Prelude," Chopin; "Toccata," D'Evry.

Thanksgiving at Esquimalt

Special harvest thanksgiving services will be held at Esquimalt United Church today, when Rev. E. L. Best will preach in the morning and Rev. W. C. Frank in the evening. Among the special musical items will be selections by Mrs. F. Parsons, Mr. White, Mrs. Walden and Miss Kathleen Wallace. Tomorrow evening the celebration will be continued, when there will be a harvest supper, followed by a musical programme and sale of fruit and vegetables.

Bishop Preaching Tonight

Harvest Festival Services are being held at St. Mark's, Cloverdale, today at 8 a.m., 11 a.m., 2:30 p.m. and 7 p.m. The Bishop is to preach at 7 p.m., when there will be special music, including Simper's anthem, "I Will Feed My Flock."

Baptists From Ireland Seek Funds for Church

Above, Rev. F. D. Gracey, Cork, secretary of the Southern Irish Baptist Association. Below, Rev. Richard Hodgett, Ballymena, County Antrim, president Baptist Union of Ireland. These gentlemen, who represented a united Ireland as far as the Baptist Church is concerned, are engaged in a tour of Canada and the United States with the object of collecting funds to place the Irish Baptist College, Dublin, on a sound financial basis.

Sundey School Workers In Anglican Churches Meeting on Wednesday

A meeting of Sunday School workers in Anglican churches in the city will take place in the Memorial Hall, Wednesday evening, at 8 o'clock, under the auspices of the Diocesan Board of Religious Education. At this meeting plans will be considered for the training courses to be given during the Fall and Winter months. These courses will be open to present Sunday School teachers, and to others willing to take a course of training in Sunday School work. It is hoped that the courses will be of interest also to parents.

Sunday School Rally

A grand rally of the Sunday School will be held tomorrow afternoon in the auditorium of the First Presbyterian Church of the United Church of Canada. The service, which commences at 3 p.m., promises to be one of the most interesting in the history of the Sunday School. Special features include promotions, songs and recitations by the young children, presentation of certificates to scholars. The Sunday School choir, under the leadership of Alfred Gurney, will lead the singing and render the anthem, "Holy Art Thou," set to the music of the celebrated Handel's "Largo." There will be most beautiful floral decorations, as many kind friends of the congregation are contributing flowers, etc. The Pas-a-Pas Young Ladies' Bible Class have charge of decorating the church. This service is open to the public, and all parents and friends, especially those interested in the work among the young, are invited to attend. A similar service was held last year, when a large number of adults attended. It is fully expected that the number will be considerably increased this year.

Temporary Settlement Of French Debt to U.S. Vexes British Press

LONDON, Oct. 3.—The London newspapers are irritated over the temporary debt settlement reached between France and the United States. They express the fear that it will react most unfavorably on France's debt to Britain. The Times alone refrains from lamenting Great Britain's case. It thinks the temporary arrangement is a step forward. The other commentators dwell upon the unfavorable influence the Washington settlement is expected to have on the provisional agreement between France and Britain, and they score again Premier Baldwin's "hasty generosity in the United States when he arranged the British debt."

Style, yes... and Comfort!

A Gossard garment will accentuate your natural charms—idealize your figure, bringing it into harmony with the fashions of the hour, but not at the sacrifice of comfort.

No matter what your individual requirements may be, there is a Gossard especially designed for your type of figure—Elastic Belvadears, Girdles, Step-ins, Combinations, Reducing Garments, Brassieres and Front-Lacing Corsets ... At leading shops everywhere.

THE CANADIAN H. W. GOSSARD CO., Ltd.
366-370 W. Adelaide St., Toronto
New York London San Francisco Sydney Chicago Buenos Aires

The Gossard Line of Beauty

Finance and Commerce

Stock Prices Jump Forward

Great Volume of Business Done in Half-Holiday Session —Motors Strong

NEW YORK, Oct. 3.—With the volume of business exceeded in half-holiday sessions only a few times in the history of the exchange, today's stock market gave another impressive demonstration of strength in early trading, under the leadership of motor, oil and baking shares. The rapidity of the advance, for which no new reason could be found in the day's news, invited heavy profit-taking, which caused considerable irregularity in closing quotations.

Reactionary tendencies prevailed in the foreign exchange market. Demand sterling held firm around $4.83 11-16, but French francs ruled a few points lower around 4.63c. Moderate recessions also took place in most of the other continental rates.

Bond Market

Indications that the heavy October 1 dividend and interest disbursements were beginning to flow back into investment channels were seen in the forward movement of bond prices today. The market, in the limited Saturday trading period, made the best showing of any session this week.

An enormous demand for six per cent Dodge Brothers debentures, coincident with a sharp rise in the stock, was the single outstanding feature of trading. With the threat of a higher discount rate removed, buying of investment obligations, including high-grade rails and Liberty bonds, was also resumed. United Kingdom 5 1-2's of 1929, however, reached a new high level at 119, and a rise in Chilean 7's was linked with reports of a new loan for that country.

(All Fractions in Eighths)

	High	Low	Bid
Allis Chalmers	87	87	87
Allied Chemical	106-5	102	105-4
Amer. Beet Sugar	66-2	36-2	38-6
Amer. Beach Mag	37-5	67	67-6
Amer. Can	240	238-4	238-6
Amer. Car & Fdy.	109-4	108-6	108-6
Amer. Intl. Corp.	40-2	40	40
Amer. Linseed	49-2	49-2	49-2
Amer. Loco.	116-6	115	115-4
Amer. Ship & Comm.	6-3	6-3	6-3
Amer. Smeltera	113-2	112-6	112-6
Amer. Steel Fdy.	40-7	40-5	40-7
Amer. Sugar	67-4	67	67
Amer. Sum. Tob	11	11	11
Amer. Tel & Tel.	142-7	141-7	142
Amer. Tobacco	116-5	116-1	116-1
Amer. Woolens	40	40	40
Anaconda	44	43-7	43-7
Atlantic Gulf	73-4	73-4	73-4
Atchison	121	121	121
Baldwin Loco	120-6	118-5	120
Baltimore & Ohio	41-7	41-7	41-7
Bethlehem Steel	41-4	41-1	41-4
Brooklyn Manhat	57-2	57-2	57-2
California Packing	167	127	127
California Pete	29-4	29	29
Canadian Pacific	149	149	149
Cerro De Pasco	53	53	53
Central Leather	29-2	29-2	29-2
Chandler	37	36-6	36-6
Chesapeake & Ohio	109-2	106	106-7
Chic. Gt. Western	11	11	11
Chic., Mil. & St. P.	3-5	3-5	3-5
Chic., Mil. & St. P. pfd.	15-2	15-2	15-2
Chic. & Northwest	68-1	68-1	68-1
Chic., R.I. & Pac.	46-1	46-1	46-1
Coca Cola	144	142-2	144
Colo. Fuel & Iron	40-2	40-2	40-2
Columbia Gas	76-7	76	76-7
Cons. Gas	92-3	91-6	91-6
Cont. Can.	76-2	76-2	76-2
Cont. Motor	11	11	11
Corn Products	36-6	36-3	36-6
Cosden Oil	32	31-4	31-4
Cuba Amer. Sugar	22-7	22-7	22-7
Crucible Steel	73-4	73-4	73-4
Davison Chemical	41-3	41-3	41-3
Del., Lack. & West.	137	137	137
Certainteed	54	54	54
Dodge Bros.	38	34-6	37-4
Dodge Bros. pfd.	87-2	86-6	87-2
Dupont Powder	191	190	190
Elec. Power	32-2	31-4	31-4
Endicott Johnson	70	70	70
Erie	32-6	32-6	32-6
Famous Players	108-4	106	108

REAL ESTATE INSURANCE
C. S. MARCHANT
129 Pemberton Phone 3674

Merritt Mines Limited
(N.P.L.)
Small capitalization, large holdings, high assay, copper, gold and silver. Will start shipping and pay dividends shortly.
Shares Now—15¢
Thomas, King & Co.
LIMITED
516 Hastings W. Vancouver
Bay. 2373-6788
Or Your Broker

FOREIGN EXCHANGE

NEW YORK, Oct. 3.—Foreign exchanges irregular. Quotations in cents.
Great Britain—Demand 483 11-16; cables 484 1-16; 60 day bills on banks 480 11-16.
France—Demand 4.63; cables 4.63½.
Italy—Demand 4.04½; cables 4.05.
Belgium—Demand 4.46.
Germany—Demand 23.80.
Holland—Demand 40.16.
Norway—Demand 20.05.
Sweden—Demand 26.83.
Denmark—Demand 21.08.
Switzerland—Demand 19.23½.
Spain—Demand 13.40.
Greece—Demand 1.44.
Poland—Demand .1675.
Czecho-Slovakia—Demand 2.95.
Jugo-Slavia—Demand 1.77½.
Austria—Demand .14¼.
Rumania—Demand .48.
Argentina—Demand 40.75.
Brazil—Demand 14.25.
Tokio—Demand 46¾.
Shanghai—Demand 79¾.
Montreal—Demand 100 1-32.

General Asphalt	58-4	57-4	57-4
General Cigar	96-1	95-1	96-1
General Electric	209-5	205-7	206-6
General Motors	112-4	111-6	116
Goodrich Rubber	68-6	67-4	67-5
Gt. West Sugar	102	101-4	101-4
Granby	19	18-4	18-4
Great Northern Ore	31-2	31-2	31-2
Great Northern pfd.	73-4	73-3	73-3
Gulf States Steel	81-2	80-6	80-5
Houston Oil	69-5	69-5	69-5
Illinois Central	115-2	115-2	115-2
Inspiration	26-7	26-4	26-4
Intl. Bus. Machine	165-3	165-3	165-3
Intl. Comb. Eng.	47-2	45-7	46
Intl. Mer. Marine	9-1	9-1	9-1
Intl. Mer. Mar. pfd.	33-3	33	33
Intl. Nickel	33	33	33
Kan. City South	40-2	40-2	40-2
Kennecott Copper	54-4	54-4	54-4
Keystone Tire	3-1	3-1	3-1
Lehigh Valley	79	79	79
Louisiana Oil	16-5	16-4	16-4
Louis & Nash	119	119	119
Mack Truck	216-1	215-4	215-4
Marland Oil	48-2	47-7	47-7
Mexican Seaboard	13	13	13
Miami	9-1	9-1	9-1
Midvale Steel	21	21	21
Miss. Pacific	36-4	36-2	36-2
Miss. Pacific pfd.	83	83-7	83
Montana Power	86	84-4	84-4
Montgomery Ward	69-2	68-4	68-4
Moon Motor	35-5	35-6	35-6
Motherlode	7-4	7-4	7-4
Motor Wheel	22	22	22
National Biscuit	76	72-7	72-7
National Lead	160-2	158	158
Nevada Cons	13-2	13-2	13-2
Norfolk & West	139-2	138	138
North American	64	63-1	63-6
Northern Pacific	68-2	68-1	68-2
N.Y. Central	122-2	121-5	121-6
N.Y., N.H. & Hart.	65-5	65-5	65-5
N.Y. Ont. & West.	27	27	27
Packard Motor	44-3	41-3	43-5
Pacific Oil	55-5	55-2	55-2
Pan American	65-4	65-4	65-4
Pan American "B"	65-4	64-5	64-5
Pennsylvania R.R.	46-6	46-3	46-3
People's Gas	120	120	120
Pere Marquette	73	73	73
Phil. Reading Coal	48	46	46
Phillips Pete	40-7	40-4	40-5
Pierce Arrow	46-3	45-6	45-5
Pierce Pete	6-4	6-4	6-4
Producers & Ref.	14-1	14-1	14-1
Pullman Co.	164	163	163-2
Pure Oil	27-2	27	27
Radio	58-5	58	58-5
Rail. Steel Spring	174	174	174
Ray Cons.	13-2	13-2	13-2
Reading	84-5	84-5	84-5
Rep. Iron & Steel	56-7	56-2	56-7
Royal Dutch	51-6	51-2	51-2
Savage Arms	56-7	55-7	55-7
Schulte	103-4	103-4	103-4
Seab'd Air Line pfd.	51-2	51-2	51-2
Sears Roebuck	211	211	211
Shell Union	24	23-5	23-5
Simms Pete	21	21	21
Sinclair Cons.	19-5	19-4	19-5
Sloss Sheffield	98-2	98-2	98-2
Southern Pacific	97-2	97-1	97-1
Southern Railway	107-3	107-3	107-3
Standard Oil, Cal.	54-5	54-5	54-5
Standard Oil, N.J.	41-2	40-5	41-2
Standard Oil, Ind.	42-7	42-5	42-6
Stewart Warner	42-4	41-5	41-5
St. Louis & S. Fran.	97-4	97	97-4
Stromberg Carb.	73-7	73-7	73-7
Studebaker	59-2	57-1	59
Tennessee Copper	12-5	12-5	12-5
Texas Co.	50-1	50	50-1
Texas Gulf Sulphur	115-6	113-5	114
Texas Pacific R.R.	50-1	50	50
Texas Pacific C. & O.	13-3	13-2	13-2
Timken Roller	46-2	46	46
Tobacco Prod.	90-3	90-2	90-2
Tobacco Prod. "A"	103-5	103-6	103-6
Transcont. Oil	4	4	4
Union Pacific	146	146	146
United Fruit	142	142	142
U.S. Cast I. Pipe	168	167-4	167-4
U.S. Ind. Alco.	91-4	91	91
U.S. Rubber	68-2	67-4	67-4
U.S. Steel	123	122	122
Utah Copper	100	100	100
Vanadium	28	28	29
Wabash	70-2	70-2	70-2
Western Union	137-4	137-4	137-4
Western Pacific	31-5	31-1	31-5
Westing. Elec.	74-5	74-3	74-3
White Motor	96-4	96-2	95-5
Willys-Overland	27	26-6	26-6
Willys-Overland pfd.	108-6	108-6	108-5
Woolworth	179	174-7	178-1
Worth. Pump	46-4	43	45-4

SILVER MARKETS

NEW YORK, Oct. 3.—Bar silver, 70⅝; Mexican dollars, 54¾.

At London

LONDON, Oct. 3.—Bar silver, 32⅞d per ounce.

MONEY MARKETS

LONDON, Oct. 3.—Money, 2¼ per cent. Discount rates: Short bills, 3 1-16 @ 3 3-16 per cent; three months' bills, 3⅝ @ 3 7-16 per cent.

Dow Jones' Averages

(Supplied by B.C. Bond Corpn., Ltd.)
40 Leading Bonds, 92.15; off .04.
20 Industrial Stocks, 146.13; up 1.36.
20 Active Rails, 102.59; off .01.

Dunwell Shares—Dunwell "Rights"—Victoria Mines—Premier—B. C. Silver—And All Active Portland Canal Mining Stocks.
Bought—Sold—Quoted
At Best Prevailing Markets. Orders Solicited and Inquiries Invited.
CALL, WRITE OR PHONE
FEDERAL SECURITIES, LTD.
123 Pemberton Bldg., Victoria Phone 1570

AUSTRALIA and NEW ZEALAND.
BANK OF NEW SOUTH WALES.
(ESTABLISHED 1817).
Paid-up Capital $30,000,000.00
Reserve Fund 20,750,000.00
Reserve Liability of Proprietors 30,000,000.00
$80,750,000.00
Aggregate Assets 30th Sept., 1924 . . . . $370,242,892.00
OSCAR LINES, General Manager.
498 BRANCHES and AGENCIES in the Australian States, New Zealand, Fiji, Papua (New Guinea), and London. The Bank transacts every description of Australasian Banking Business. Wool and other Produce Credits arranged.
Head Office: GEORGE STREET, SYDNEY. London Office: 29, THREADNEEDLE STREET, E.C. 2.
Agencies: Bank of Montreal and Royal Bank of Canada

ROSS, JOHNSON LIMITED
Stocks and Bonds
Fiscal Agents for
Victoria Mines | Rush-Columbia Mines
Argenta Mines | Rufus Mines
Kirkland Gold Mines
719-721 Fort Street Victoria, B.C. Phones 7070-7071

Chicago Grain

(Supplied by B.C. Bond Corpn., Ltd.)

CHICAGO, Oct. 3.—An oversold condition with scattered pit buying, and when shorts started to cover, they found offerings limited, but when this demand was satisfied, prices declined sharply, reaching new low ground on the crop and closing near the bottom prices of the session.

Sentiment was a little more friendly, but as pressure was renewed, became very bearish. Export demand very slow. Head of the Canadian pool was quoted as saying decline was only natural in view of the large Canadian crop, and predicted lower prices. We would go a little slow on the selling side after the severe decline.

Corn: Corn was under pressure from the start and while there was some buying by the locals, commission houses were free sellers. Sentiment remains bearish.

Wheat—	Open	High	Low	Close
May	135	136⅛	133	134⅝
May (new)	136⅝	137⅞	134⅝	136⅝
Dec. (new)	134⅛	135⅝	133⅛	134⅝
Dec.	164⅝	134⅝	131⅝	133
Corn—				
May	83⅝	82⅝	81⅛	82
Dec.	78⅝	78⅞	76⅝	77⅛
Oats—				
May	43⅞	43⅞	43⅝	43½b
Dec.	29⅝	29⅛	29	29b
Rye—				
May	86	86	84	85
Dec.	79	79⅝	78⅛	79

NEW YORK CURB

(Supplied by R. P. Clark & Co., Ltd.)
2 O'CLOCK LIST

Industrials	Bid	Asked
Acme Coal	5	50
Centrifugal	21	21⅛
Checker Cab	5	5
Durant Del	15⅛	15½
Mesabi	2	2⅛
Stutz	14	14⅛
Reo	2⅝	2⅞
Tob. Prod. Rs.	6⅛	6⅝
Un. Profit Shar.	14⅞	16⅛
Un. Retail Candy	6⅞	9
Cities Serv., com.	56⅛	58⅛
Cities Serv., pfd.	63⅝	64
Cities Serv., bkrs.	16⅞	18⅛
Am. Gas El.	77	79
Elkhn Pow. Secs.	150	152
Natl. Pow. Lits	294	296
Oils		
Carib.	5⅝	5⅝
Glenrock	10	11
Int. Pete	26⅝	26⅞
Marl. Mex.	2⅛	3⅛
Mexico Oil	16	17
Contl. Oil	22⅞	24
Noble Oil	6	6
Pennock Oil	24	26
Ryan Cons.	4	4⅝
Sapulpa	1	2
Salt Cr. Prod.	26⅛	28⅛
Salt Cr. Prod. Cons.	5⅛	6⅝
Wilcox	24⅝	25
Ulv	9⅝	9⅞
Mu	21⅛	21½
Kpc.	2⅝	2⅞
Mines		
Ariz. Globe	19	21
Butte & W	14	20
Cal. Jerome	12	16
Cons. Corp.	2⅛	2⅝
Cresson	2⅝	3
Delores	46	50
Eureka	7	8
Hecla	15⅛	16⅝
Hollinger	15⅛	15⅞
J. V. Deval	50	60
Kerr Lake	1	1⅛
Mason Valley	2	2⅛
Nipissing	4⅝	4⅝
Ohio Copper	10	11
Teck Hughes	1 13-16	1 15-16
Un. Eastern	51	52
Un. Verde Ex.	26⅛	26⅞
Wayne Coal	20	50

MONTREAL STOCKS

(All Fractions in Eighths)
(Supplied by R. P. Clark & Co., Ltd.)

	Close
Abitibi	72-1
Asbestos	91
Atlantic Sugar	23-4
Bell Telephone	140
Brompton Paper	22-7
Brazilian Trac.	75-6
Can. Cement, com.	106
Can. Cement pfd	115
Can. Car Fdy. com.	40
Can. Car Fdy. pfd.	81
Can. S.S. com	11-4
Can. S.S. pfd.	54-4
Can. Cottons	120
Can. Convertors	89-4
Cons. M. & S.	121
Detroit United	1-4
Dominion Bridge	96-2
Dominion Canners	131
Dominion Glass	108
Dominion Textile	36-4
Howard Smith	40
Lake of Woods Milling	190
Laurentide Co.	79-4
Mackay Co.	127
Montreal Power	200
National Breweries	58-2
Ontario Steel	65
Ogilvie	163
Ottawa Power	67
Penmans, Ltd.	144-4
Bank of Nova Scotia	275
Royal Bank	249
Shawinigan	142-4
Spanish River Pulp	101-2
Spanish River Pulp pfd.	114-4
Steel of Canada	96
Bank of Montreal	241
Bank of Commerce	139-4
Twin City Elec.	60-2
Wayagamac Pulp	55-4

VICTORIA EXCHANGE

Mining	Bid	Asked
B.C. Silver	..	1.15
Boundary Red Mountain	.10	.13
Bowena Copper	..	.10
Cork Province	.04	..
Douglas Channel	..	.02
Dunwell Mines	1.25	1.28
Dunwell Rights	.25	.30
Glacier Creek	.07	.14
Gladstone	..	.27
Gleaner	..	.40
Granby	..	18.00
Hazelton Gold Cobalt	..	.02¼
Howe Sound	26.00	..
Independence	..	.15
Indian Mines	..	.05
International Coal	..	.30
L. & L. Glacier	.14	.21
Lakeview	.04	.25
Marmot Metals	..	.13
McGillivray Coal	..	.72
Phoenix	..	.21
Porter Idaho	..	.20
Premier Mines	2.25	2.35
Rufus	..	.17
Selkirks	..	.05
Sheep Creek Consolidated	..	.00¼
Silver Crest Mines	..	.15
Silversmith	.29	.36
Standard Silver Lead	.24	..
Sunloch Mines	..	.27
Surf Inlet Gold	..	.06
Terminus	..	.75
Victoria	.09	.30
Oils		
British Petroleum	..	.20
Spartan Oil	..	.00¼
Sweetgrass	..	.00⅝
Trojan Oil	.02⅝	..
B.C. Montana	..	.00¼
Miscellaneous		
Amal. Appliance	..	.60
B.C. Permanent Loan	98.00	..
Canada National Fire	..	28.00
Great West Perm. Loan	..	28.00
Gregory Tire & Rubber	..	2.00

Sales

600 Dunwell Rights at .23¼; 100 Dunwell Rights at .22; 100 Dunwell Rights at .30; 250 Dunwell Rights at .23; 200 Dunwell Rights at .22½; 500 Dunwell Rights at .22½; 100 Dunwell Rights at .24.

VICTORY AND WAR LOANS

(Supplied by R. P. Clark & Co., Ltd.)

Victory Loan, 5½%—Tax Free	Buy	Sell
Interest due—		
1927, 1st June and Dec.	103.00	103.00
1933, 1st May and Nov.	105.40	106.40
1937, 1st June and Dec.	106.30	109.30
War Loan, 5%		
1925, 1st June and Dec.	99.60	100.50
1931, 1st April and Oct.	101.85	102.85
1937, 1st Mar. and Sept.	104.00	105.00
(Payable New York)		
Victory Loan, 5½%		
1927, 1st May and Nov.	101.15	102.16
1933, 1st May and Nov.	103.85	104.85
1934, 1st May and Nov.	102.50	104.50
Dominion Loan		
1923, 15th April and Oct., 5½%	100.00	101.00
1943, 15th April and Oct., 5½%	101.45	102.45
1944, 15th April and Oct., 4½%	96.20	97.00
1964, 1st Feb. and Aug. (C.N.R.), 5%	..	102.75

Add accrued interest to date.
1927, 1937—124 days, $1.343 per $100.
1967, 1933, 1935, 1934—185 days, $2.236 per $100.
1924, 1943—171 days, $2.342 per $100.
1944—171 days, $2.108 per $100.

FOREIGN BONDS

(Supplied by R. P. Clark & Co., Ltd.)

	Bid	Asked
French 7's, 1949	96⅝	97⅝
French 7½'s, 1941	99⅝	100
French 4's, 1945	104⅛	105
Austrian 7's, 1943	100	101
German 7's, 1949	98	Ask

Vancouver Stock Exchange

VANCOUVER, Oct. 3.—Today's quotations on the Vancouver Stock Exchange were:

	Bid.	Asked.
B.C. Silver	.90	1.00
Bowena Copper	..	.10
Bayview	..	.12
Cork Province	..	.05
C.M. & S.	124.00	..
Douglas Channel	..	.01
Dunwell, ex Rights	1.15	1.60
Glacier	..	.13
Gladstone, ex-div.	25½	.27
Granby	19.00	..
Hazelton Gold	..	61⅝
Independence	.05½	.16
Indian Mines	.02½	.05
International Coal	10⅝	.15
L. & L.	.15	.20
Lakeview	..	.15
Lucky Jim	.12⅝	.16
Marmot Metals	..	.10
McGillivray Coal	.54	.72
National Silver	.08	.12
Premier	2.30	2.32
Porter-Idaho	..	.20
Rufus	..	.18
Selkirks	.03½	.04
Silver Crest Mines	.06⅝	.09
Silversmith, ex-div.	.24½	.26½
Surf Inlet Gold	.07½	.07⅝
Howe Sound, ex-div.	24.00	..
B.C. Montana	.00½	.00 2-16
British Petroleum	.08	.12
Maple Leaf	.02	.04
Trojan	.02½	.06½
C. P. R.	149.00	..
Gregory Tire & R.	..	1.60

Sales

Oct. 2, 3 p.m.—1,000 Int. Coal, .11; 500 Silversmith, .25½; 300 Premier, 2.34. Oct. 6, 10:00 a.m.—10,000 B.C. Montana, .00⅝; 100 Premier, 2.34.

Little Change Seen In Winnipeg Wheat

Early Prices Show Slight Betterment, But Closing of Session Restores Status Quo

WINNIPEG, Oct. 3.—Scattered buying in shorts constituted the activity on the wheat market here today with early prices about 1 cent higher. The close, however, showed little change from yesterday. October was ⅛ up at 119; November ⅛ up at 119⅛; December unchanged at 116½, and May ⅝ lower at 121.

The market lacked feature today. Foreign demand was moderate. Continued large offerings of Canadian and United States wheat weakened Liverpool, which was 1 to 1⅜ lower.

Coarse grain markets were firm. Prices little changed. There was fair buying of oats and barley.

Wheat—	Open	High	Low	Close
Oct.	118	120	117⅝	119
Nov.	116⅝	120⅛	118	119¼
Dec.	116	117⅝	115⅝	116½
May	121⅛	122⅛	120	121
Oats—				
Oct.	42	42⅝	42	42⅛
Nov.	42	43⅛	42	42⅝
Dec.	41	41⅝	41	41⅝
May	45	45⅛	45	45⅝
Barley—				
Oct.	61	61⅛	60⅝	61⅝
Nov.	61⅝	61⅝	61	61⅝
Dec.	61	61⅛	60⅛	61⅛
May	64⅝	64⅝	64	64⅛
Flax—				
Oct.	223⅛	224	221	221⅝
Nov.	222⅛	222⅛	221	221⅛
Dec.	219	220⅛	216⅛	219⅛a
May	227	228⅝	226	227
Rye—				
Oct.	71⅛	71⅝	71⅛	71⅝
Dec.	74⅛	74⅛	74⅛	74b
May	73⅛	80⅝	73⅛	79b

Cash Prices

Wheat—1 nor., 119; 2 nor., 116⅛; 3 nor., 114; No. 4, 107; No. 5, 99; No. 6, 91; feed, 71; track, 119.

Oats—2 cw., 45½; 3 cw., 40½; extra 1 feed, 39½; 1 feed, 37⅞; feed, 35⅞; rejected, 32½; track, 43½.

Barley—3 cw., 61⅝; 4 cw., 57⅞; rejected, 54⅝; feed, 52⅞; track, 61⅝.

Flax—1 nwc., 222; 2 cw., 217⅝; 3 cw., 206⅝; track, 221⅝.

Rye—2 cw., 71⅝.

Winnipeg Grain Letter

(Supplied by R. P. Clark & Co., Ltd.)

Wheat—Short covering and profit-taking, with offerings somewhat light, held the market firm at the short week-end session, and although prices broke to new low levels at mid-session they reacted and closed ¼c higher to ⅜c lower. Exporters were doing nothing, and stated there were no acceptances overnight. There was no demand for cash wheat. Spreads were somewhat easier on the contract grades, but very little wheat changed hands. The Liverpool market opened 1¼ to 1⅜ pence lower and closed 1 to 1⅜ down. Broomhall reports that the easiness was due to continued large offers of Canadian and American wheats, increasing North American shipments and a very ordinary demand, and only for cash wheat. The deliveries by farmers at country points were again much smaller, and are reflecting the check to the shipping operations owing to the wet weather during the first part of the week. The weather has since been more favorable, and threshing will be under way in all districts on Monday, and heavier receipts may be looked for. We continue to see nothing bullish in the situation and would advise sales on all rallies.

Coarse grains: There was fair volume of trade in oats and barley, but rye continued neglected. Prices closed firm, but little changed from Friday. The flax market was again a little easier, scattered liquidation in evidence, demand very moderate with no feature to the market.

Dunwell Issue Well Taken Up

Practically the Whole of New Capital Has Been Subscribed by Shareholders

The new issue of stock in the Dunwell Mine authorized by the shareholders at the last meeting of the company has been practically all subscribed. The office of the Dunwell Company was not able yesterday to give exact figures, but it is stated that to all intents the issue has been subscribed.

The time for the filing of applications for the new stock closed yesterday at noon. There are some applications known to be in the mail on the way to the office, and these will not be received until Monday in any event. It is impossible to give exactly the position of affairs, therefore, for a day or two.

The issue of new stock represents 350,000 shares. These carry a par value of $1, and were, under the arrangement approved of by the shareholders, to be offered to the present shareholders in the ratio of one share for each of the shares then held, thus doubling the capitalization of the company without increasing the shareholders, with the exception that those who did not wish to take up the new stock might designate to whom they wished the stock to go.

The company received par value on the new issue, so that the treasury is well replenished and work may be carried on with vigor at the mine.

Will Manage Bond Affairs

Mr. R. S. Mabee Becomes Manager of Dept. of Messrs. Pemberton & Son

Mr. Robert S. Mabee, who for the last six months has carried on a high-class bond business at 127-128 Pemberton Building, has taken over the management of the bond department of Messrs. Pemberton & Son.

For many years before coming to this Province Mr. Mabee was connected with the Bank of Montreal. Stationed for six years in the head office of the bank at Montreal and with his experience in financial affairs, his general knowledge of Eastern Canadian and well as of local conditions, he is well equipped to advise on matters appertaining to the safe investment of funds.

Having been manager of the Magrath, Alberta, and Lethbridge branches of the Bank of Montreal, Mr. Mabee has also acquired valuable knowledge of financial conditions on the Prairies.

"The bond market is strong here at the present time," said Mr. Mabee yesterday. "Money is getting cheaper, as is evidenced by the fact that the Provinces of Manitoba and Saskatchewan have both borrowed on a four and one-half per cent basis in the last couple of months. People would be well advised now, in view of the low rates, to put their money into long-term securities."

Change Occurs In Bond House

Mr. R. F. Castle Will Launch Out for Himself With Offices in City and Vancouver

Mr. R. F. Castle, who for the past seven years has been manager of the investment department of Messrs. Pemberton & Son, has resigned to go into business for himself.

He intends to open in Victoria and Vancouver, but his local office will not be opened for about a month, owing to the fact that he has an important project to carry through for Vancouver financiers which has already taken him to the prairies. Mr. Castle's new business will be stocks, bonds, loans and underwriting. As he already has a considerable connection, it is believed that he will rapidly build up a lucrative association as an investment broker in the Coast cities.

Winter Crops Bring Fruit Prices Down

Brisk Business Reported Among Fruit Dealers at Market Yesterday—Beef Declines

With the great decrease in the price of fruit a brisk trade was experienced by stallholders at the Public Market yesterday. Late apples and pears, with the advent of the many of the Winter varieties, were reduced considerably, and large quantities were disposed of.

Beef took a big decline over last week's price, and yesterday sold at prices ranging from eight to twenty-five cents per pound, a drop of almost five cents per pound over that of last Saturday. Veal, lamb and mutton quoted at about the same figure as last week.

Eggs, as expected, soared in price and sold yesterday at prices about three cents per dozen over that of last week. Extras retailed at sixty cents per dozen, while firsts and seconds sold for fifty-five and forty cents per dozen. No change was noticeable in the price of vegetables.

Emma Alexander Taking Big List

More Than 100 Passengers Will Embark Here—Ruth Picks Up New Schedule

Taking out another capacity passenger list the Admiral liner Emma Alexander will sail for California ports at 9 o'clock this morning. More than 100 passengers will embark here. Bookings are still heavy on the California run, and when the Ruth Alexander arrives here Monday night on the new schedule, nearly 100 passengers will debark here.

The Ruth Alexander is the first of the Admiral liners to inaugurate the Winter schedule. She will arrive here at 10 o'clock Monday night and will sail again for the South at 11 p.m. Thursday. The Emma Alexander will only go as far as Los Angeles this trip, passing up San Diego. She will arrive back here on a Monday and pick up the new schedule outbound on October 16.

When the Ruth Alexander sails for the South, Thursday night, she will once again have her former skipper on the bridge, Captain N. E. Cousins. It was Captain Cousins who brought the Ruth Alexander out to this coast from New York in 1922.

Mistress: I hope I didn't disturb you and your lover when I went into the kitchen last night!

Cook: Not at all mum! I told him you was my chappyrone!

A Splendid Investment for $15,000
YIELDING 8% INTEREST
We have for sale a first mortgage of $15,000, bearing interest at 8%, payable quarterly.
This security covers a business block and one of the finest hotels on the Island with a rental yield of between $12,000 and $15,000 per year.
The present appraisal by a competent contractor is $125,000.
Security unquestionable.
Consult us at once regarding this mortgage.
Pemberton & Son
625 Fort Street
78—PHONES—388

Commonwealth of Australia
30-Year 5% Bonds
Dated July, 1925 Due July 15th, 1955
Principal and half-yearly interest payable in U.S. Gold Dollars.
These bonds are the general obligation of the Government of Australia, and are rated AAA
Denominations $500 and $1,000
Price—100 and accrued interest to yield 5%.
R. P. Clark & Co., Ltd.
CENTRAL BUILDING VICTORIA, B.C.
And at Vancouver, B.C.
Members: Chicago Board of Trade, B.C. Bond Dealers' Association, Victoria Stock Exchange.
Phone 5600 Phone 5601
Direct Private Wire to All Leading Eastern Exchanges.

October Investments
We offer to those having funds for investment high-grade securities yielding 5% to 6½%.
Through our extensive connections we reach every prominent investment market, thereby enabling our clients to buy or sell to the best advantage.
British Columbia Bond Corporation, Ltd.
VANCOUVER VICTORIA NANAIMO
Direct Wire Connection to All Eastern Exchanges

DEAL WITH R. G. CHRISTY & CO. LTD. VICTORIA B.C.
Commonwealth of Australia 5% External Gold Bonds
Due July 15, 1955, at 100—Yield 5%
Government of the Argentine Nation 6% External Sinking Fund Gold Bonds
Due

Vancouver Island

Arrangements Made For Sale of Work by Women's Auxiliary

CHEMAINUS, Oct. 3.—On Thursday the usual monthly business meeting of the Women's Auxiliary of St. Michael's and All Angels' Church was held, twelve members being present. Arrangements were made for the sale of work to be held early in November. The sum of $33.45 was handed in, being the result of the "vanishing" teas held during the last few months.

Mrs. M. F. Halhed read an interesting report of the annual Dominion Women's Auxiliary convention, held recently in Vancouver, and at the close of the meeting tea was served by Mrs. A. Work and Mrs. Toynbee.

Personal Notes

Mrs. Grosscup, of Virginia, is visiting her sister, Mrs. Koch.

Mr. and Mrs. H. W. Evans are receiving congratulations on the birth of a daughter on Tuesday.

Mr. Jack Martin, of Vancouver, is visiting at Kuper Island. He was formerly connected with the staff of the Industrial School there.

Mr. and Mrs. A. E. Craig are receiving congratulations on the birth of a daughter on Monday.

Mr. W. C. Cryer, of Bowser, was in Chemainus Friday. On his return to Bowser he was accompanied by Mrs. Cryer, who has been visiting her parents, Mr. and Mrs. R. B. Halhed.

Miss Grace Ledingham, of the Chemainus Hospital staff, has resigned her position here and returned to her home in Victoria, owing to the ill-health of Mrs. Ledingham.

Mrs. Henry Smiley has recently sold two lots, one to Miss Maynard, of Duncan, who is to open a shop with women's and children's wear. The building is already nearing completion. Mr. and Mrs. Mann, of Courtenay, have also bought a lot and as soon as they have a building erected will open a bakery and confectionery shop.

On Friday next the members of the Baptist Church are holding their annual supper, after which an interesting musical programme will be rendered. A most enjoyable evening is assured.

Mrs. W. Laidlaw entertained at a "vanishing" tea, a most pleasant afternoon being spent. The guests included Mrs. Gilbert Read, Mrs. Carnac, Mrs. Adam, Mrs. Koch, Mrs. Grosscup, Mrs. Chatters, Mrs. Taylor and Miss Aird.

Nanaimo Personal News

NANAIMO, Oct. 3.—A pleasing feature of the regular session of the Duchess Bridge Club, Friday afternoon, which took place at the home of Mrs. W. Hoggan, Stewart Avenue, was the presentation of a pair of cut glass bonbon dishes to Mrs. C. H. Barker. Mrs. A. Cunningham made the presentation on behalf of the members, and Mrs. Barker thanked her friends for their kind remembrance.

Miss Nancy Willis, who is shortly to be married to Mr. O. Perry, of the Quarterway, was the guest of honor at a pretty shower held at the home of Mrs. J. Anthony last evening. The color scheme was carried out in yellow and white, with Autumn flowers and foliage. After Miss Willis had been led to a chair of honor, Miss Irene Willis and Miss Etta Woodcock brought into the room a gaily-decorated basket laden with many beautiful and useful gifts. A dainty buffet supper was served by Mrs. Anthony, assisted by Mrs. Wilson, Miss E. Evans and Mrs. McEwan, after which a most enjoyable guessing contest was held, the winners being Miss H. Halle, Miss H. Patterson and Mrs. McGiennan.

The Young Ladies' Club of the United Church met at the home of Miss Flo Sutherland, Newcastle Townsite, last evening, when a social time was spent. Miss Cameron gave a very interesting talk on her recent trip to Europe, which was much enjoyed by the gathering. A contest was held, the winners being Miss Cameron and Mrs. F. Bradner, after which refreshments were served. The members of the club decided to give a donation to the local hospital building fund.

Two Deaths Occur In Nanaimo City

NANAIMO, Oct. 3.—The death occurred at the family residence, 375 Franklyn Street, last evening, of Mrs. Margaret Cochrane, aged 65 years, a well-known resident of Nanaimo for fifteen years. She was a native of Lanarkshire, Scotland, and leaves to mourn her loss her husband, Mr. James Cochrane; four daughters, Mrs. Thomas Young, South Vancouver; Mrs. C. S. Gardiner, Shawnigan Lake; Mrs. W. Morrisey and Miss Margaret Cochrane, of Nanaimo; four sons, James and John Cochrane, of this city; David Cochrane, of Kelso, Wash., and Walter Cochrane, of Utah. Funeral arrangements have not yet been announced.

James Anderson, the three months' old son of Mr. and Mrs. William G. Frazer, of Coombs, B.C., passed away in the Nanaimo Hospital last night. The funeral will take place Sunday afternoon from the family residence to the Parksville cemetery, the Rev. Mr. Wiseman officiating.

Young People's Club Will Meet on Monday

KEATING, Oct. 3.—The regular meeting of the Young People's Club of the South Saanich Union Church will be held in the church parlor Monday evening, October 5, at 8 o'clock.

Miss C. MacNab, of the intellectual committee, will have charge of the evening after the business session, and has arranged a debate, the theme of which is, "Resolved that anticipation brings greater pleasure than realization," with Miss Alma Heyer and Mr. Albert Hafer for the affirmative, and Miss Blanche Sherring and Mr. William McClure for negative.

The ping pong tournament, started at the last meeting, will be continued Monday evening, and a very interesting evening is anticipated.

The South Saanich Junior Institute Club will hold its regular monthly meeting Thursday afternoon, October 8, at the home of Miss Lillian Styan, at 2:30 o'clock.

The South Saanich Women's Institute will hold its regular fortnightly card party at Temperance Hall Saturday evening, October 10.

The annual meeting of the Elk Lake Athletic Association will be held Tuesday evening, October 6, at the Temperance Hall. A report of the year's work will be heard, and plans for the forthcoming year will be made.

Church Meeting

COWICHAN STATION, Oct. 3.—A very well attended meeting was held in the C.A.A.C. Hall, Thursday evening, to consider a statement of church accounts prepared by the auditor, regarding St. Andrew's Church. The Venerable Archdeacon Collison occupied the chair, and explained to the meeting the method by which the Anglican Church in Canada was financed. After discussing various matters connected with the church accounts, the meeting was closed by the Archdeacon with prayer.

Is Chairman of British Delegation

SIR ROBERT HORNE
Former British Chancellor of the Exchequer, who arrived at New York Tuesday, on his way to the Interparliamentary Conference to be held at Washington

Soldier Settlers Complain About Board Conditions

COURTENAY, Oct. 3. — About twenty men attended the meeting for soldier settlers in the Agricultural Hall on Friday night. Mr. Howard Cox, president of the soldiers' association, was in the chair and matters of importance to the settlers, all of whom are under the Soldier Settlement Board, were discussed. Chief among these matters was the question of revaluation of the holdings. It was claimed that in some cases where the original returned settler had been forced by the Settlement Board to set off the farm that fresh settlers absolutely new to the conditions prevailing in British Columbia had been allowed to occupy the holding thus vacated, and that the newcomers had an ter of the land at considerably less than the original settler had ever had a chance of securing the property.

Messrs. Bates, Carey, Cox, Tull and Yockney were appointed a committee to draft resolutions and to interview the various parliamentary candidates when in the district.

Deep Cove School Pupils Do Well

DEEP COVE, Oct. 3.—The Misses Gwynne, of Ardmore Grange, Patricia Bay, have returned home after spending the past six weeks visiting in Honolulu.

Mrs. C. Villiers Layard has returned to her home at the Cove, having spent the past few months visiting in England.

The trustees of the Deep Cove School, as well as the parents of the children attending same, are very much elated at the splendid showing made by the children at the exhibition held at Saanichton last Wednesday, when the entries from the school carried off two first prizes and one second. Marjorie White was awarded first prize for penmanship in class twelve to fifteen years, and second prize in next division, and Dorothy Calvert was awarded first prize for painting. As these prizes were won in the face of strong competition from schools throughout Saanich, and also in view of the fact that the local school has the smallest number of pupils, including all grades, in the whole of Saanich, the results are all the more gratifying, and reflects very great credit on the teacher, Miss E. Monks.

Mr. Charles Bassett, who has been spending the Summer months at Lake Louise, Alta., was a visitor to the Cove during the week.

The Deep Cove Social Club will hold the first card party of the season on Monday evening next, when it is expected there will be a good attendance.

Mr. S. Gowstable has left the Cove on a visit to relatives in England.

The ladies' committee of the Social Club will hold a meeting in the club hall on Monday evening at 7:30.

Voters Registration

COWICHAN STATION, Oct. 3.—Mr. George Bartlett has been appointed registrar of voters for the Cowichan Station polling division, and also deputy returning officer, and he is now busy preparing the list of voters. All those whose names do not appear on the list should apply immediately to the registrar, if they desire to vote at the coming Dominion election, October 29, as the registration closes on October 18.

Prepare for Fete

COWICHAN STATION, Oct. 3.—The St. Andrew's branch of the W.A. resumed its meetings last week at the home of Mrs. May. The vice-president, in the absence of the president who was unable to attend, presided at the meeting, and nine members were present. The arrangements for the annual fete on St. Andrew's Day were discussed and made. Tea was served by the hostess.

Dismisses Charge

COURTENAY, Oct. 3.—At the City Hall before Magistrate Hames yesterday morning, a Japanese woman named Yagi was charged with the theft of a great number of articles, the property of Mrs. D. Kilpatrick. The Oriental had apparently been in the service of Mrs. Kilpatrick for nine years in the capacity of housekeeper. At a time when Mrs. Kilpatrick was absent from home, Mr. Kilpatrick had told the Japanese to collect certain articles around the house and to put them away in a trunk. On the grounds that he was satisfied there had been no intention on the woman's part of theft, the magistrate dismissed the case. Mr. J. M. Mitchell appeared for the defence and Mrs. Kilpatrick prosecuted in her own behalf after laying the information.

Dead With Head Beaten

SEATTLE, Oct. 3.—John A. Edin, proprietor of a pool hall here, was found dead today in a house where he lived alone. His head had been beaten. A block of wood with blood-stains upon it was found near a fireplace downstairs, but Edin had crawled upstairs.

The only rents Adam and Eve had to worry about were those in their fig-leaf suits.

You'll find your job in the Classified

If you are out of a job or desire to make a change, your "best bet" is through the Help Wanted columns of The Daily Colonist Want Ads.

The many who are in need of help advertise in The Daily Colonist Want Ads—past experience has proven to them that high class help will be the result.

It's conveniently classified, too! No turning from page to page to try and find your requirements, but every item in just the columns you would naturally look for it.

You very likely will find just the job you want in The Daily Colonist Want Ads—turn to them now and see for yourself.

COLONIST Classified ADS

WASH AWAY FAT AND YEARS OF AGE
WITH
La-Mar Reducing Soap

The new discovery. Results quick and amazing—nothing internal to take. Reduce any part of body desired without affecting other parts. No dieting or exercising. Be as slim as you wish. Acts like magic in reducing double chin, abdomen, unsightly ankles, unbecoming wrists, arms and shoulders, large breasts or any superfluous fat on body.

La-Mar Reducing Soap is sold on a money-back guarantee by all good drug and department stores or direct to you by prepaid parcel post if your dealer cannot supply you. Price 50c a cake, or three cakes for $1.00; one to three cakes usually accomplishes its purpose. You will be surprised at results.

H. J. BROWN MEDICINE CO.
Room 13C, King Building, Toronto

The Standard for "Scotch" is

John Haig
Quality

JOHN HAIG & CO LTD
MARKINCH
SCOTLAND.

This advertisement is not published or displayed by the Liquor Control Board or by the Government of British Columbia.

Runs as Progressive

EDMONTON, Oct. 3.—Hon. John W. Leedy, former governor of the state of Kansas, who has been a resident of Alberta for eighteen years and has become a British subject, will contest East Edmonton Federal riding as an Independent Progressive.

"Does you wife take to bridge?"
"She takes more to it than she brings back."

Warm the liniment, spread it on brown paper and cover the affected parts. It eases pain, relieves stiffness.

The family medicine chest.

MINARD'S "KING OF PAIN" LINIMENT

Builders! Contractors! Carpenters!

What Are Your Hardware Needs ?

We Carry Builders' Hardware of Every Description.
We Have What You Want and at Right Prices.

Hickman Tye Hardware Co., Ltd.

Store Phone 59 554-556 Yates Street Office Phone 2043

BEER Versus BARGAINS

Scene: Lunch Counter, Yates Street

He had all the earmarks of a smart man. You know, he was dressed pretty slick, rolled his own cigarettes, closed his tobacco bag with his teeth and with the Hokus Pokus pam of a magician, nipped the end of a match, producing forth the sacred flame. After a few gobbles and puffs, he adorned a supercilious smile and said: "Where is this GENERAL WAREHOUSE that you work? Do you keep any good stuff there? I've often thought of coming down to see it, but it's TOO FAR OUT OF THE WAY." "Well," said Filbert Phipps, the man from the GENERAL WAREHOUSE, "We're only a block from the place; come along with me and I'll show you." "Oh, I won't go now," answered the smart man, who was thirsting for something besides knowledge. "I am just going over to Esquimalt for a drink!"

Do we keep any good stuff? Not by the bottle, bucket, or barrel. But if it's Dry Goods you want we have $100,000 worth of BARGAINS that we KNOW, we are SURE, we SEE to it, that our prices are far below anything, disregarding all Bargain Sales or so-called price cutting methods.

It's Here!

Just in Time—Trainload of Seasonable Merchandise, the Overflow of the Mills and Factories!

Here's Your Opportunity to Stock Up in Winter Wearing Apparel at Prices That Knock the Wind Out of All Previous

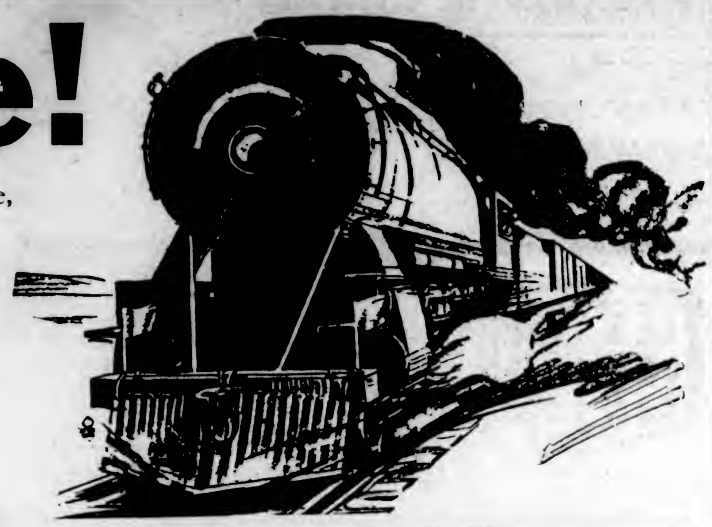

SALE PRICES

First Quality and Best Brands of Merchandise Only

The Wholesale Prices of Rubbers Are Up Ours Are Down

If you are crazy enough to throw your money away—go to it. These are OUR PRICES—Compare them.

Men's $1.15
Women's ..... 89¢
Girls' sizes—
6 to 10 ..... 69¢
11 to 2 ..... 79¢
Boys' sizes—
11 to 13 ..... 79¢
1 to 5 ..... 89¢

First Quality, "Lifebuoy" Brand
ALL NEW GOODS

Men's Heavy Duty Rubber Boots, $3.49

Men's Heavy Rubber Boots, six eyelets and reinforced soles. "Lifebuoy" brand. First quality. Regular price, $4.50.

$3.49

Men's Knee Rubbers, $3.95

Heavy Fabric and Rubber Knee Boots, reinforced, rolled edge soles; "Lifebuoy" brand; first quality. Regular price $5.00.

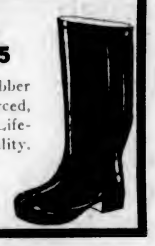

$3.95

Cardigans, Sweaters Pull-Overs, Etc.

You never saw such a selection! Working, Dress, Golf, Boating, or for sporting use, we've got them all. We admit we don't sell many to Golfers; they spend so much time looking for balls that they have nothing to spend looking for Sweaters. All our Sweaters are bought direct from the Mill, in large quantities at Cash Discounts; we know full well that they have got to be cheap; our existence depends upon it. They are not fools that visit THE GENERAL WAREHOUSE, and we know it. Come and see these bargains; it does not cost you anything to look around. You'll find us a happy bunch and you'll find us busy.

Boys' Overcoats, $7.95

Real Smart Boys' Overcoats in all wool English tweeds. Made on stylish models with large lapels and collar; belted effect. Regular price $12.00 ..... **$7.95**

Boys' Reefers, $4.49

Irish Navy Blue Serge Boys' Reefer Coats. Smartly made with brass buttons and emblem on sleeve. Sizes 22 to 28. Regular price $6.00 ..... **$4.49**

Boys' Pajamas, $1.49

Striped Flannelette Pajamas, big selection of neat clean patterns. Cut full and finished with frog fasteners; sizes 12 to 16. Regular price $1.90 ..... **$1.49**

Boys' Boots $2.69

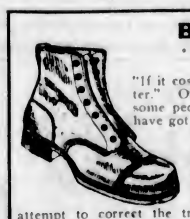

"If it costs more it must be better." Of course that is what some people say. Whether you have got too much money or too little brains, is your own funeral. People kick and grumble about what it costs to keep their boys in shoe leather, yet make no attempt to correct the trouble. Yes, it's boots we're talking about, just as illustrated. No, they are not rubbish, but just as good and probably better than most; the astounding difference being the price—compare them; sizes 1 to 5. Regular price $4.00. ..... **$2.69**

Men's Cord Pants, $3.95

Direct from England. Strongly made with belt loops and cuff bottoms; made in Yorkshire—famous for cord and pigs. Regular price $5.00 ..... **$3.95**

Just Like the Picture

Men's Brown Chrome Working Boots, built on the Shoe Pack pattern from solid leather; sizes 6 to 10. Regular price $5.50. **$3.95**

Boys' Raincoats, $3.79

Black Para Rubber Raincoats. This is a heavy fabric, rubber covered, as used in the British Navy, made in a smart style with deep collar and metal clips. Regular price $5.00 ..... **$3.79**

Girls' Raincapes, $2.59

Girls' English Raincapes, Para rubber, with hoods; all sizes. Regular price $3.75 ..... **$2.59**

Boys' Cord Knickers

Real English cord in various shades, imported and sold only by us. They wear like iron. They come from Yorkshire, the place where they put the pigs on the wall to see the band go by; brown, olive and tan. From **$1.39**

Girls' Pull-Overs, 89c

All-Wool Pull-Overs, Peter Pan collar and laced front, variety of colors; sizes 22 to 32. Regular price $1.25 ..... **89c**

Men's Overcoats $16.95

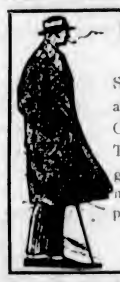

Snap, pep, style and quality all combined in these Men's Overcoats, all-wool fabrics. They are stunning Bargains and right up-to-the-minute in style. Regular price, $30.00.

$16.95

Ladies' Cashmere Hose 79c

Real leg warmers. Penman's All-Wool Cashmere Hose, beautifully fashioned and reinforced; black, grey, fawn, tan, sand and brown. Regular price $1.25 ..... **79c**

Men's Wolsey Socks, 74c

Here's one of the best quality all-wool socks made; in black, brown, fawn, grey, navy or white. Every pair stamped with the brand "Wolsey"; all-wool. Regular price $1.50. Per pair **74c**

"Wolsey" was the name of a guy from Wolverhampton, who invented wool.—Filbert.

Big Girls' Boots, $2.98

Schoolgirls' or Women's Boots, a good Winter boot in medium heels; good fitting; sizes 3 to 7. Regular price $4.50 ..... **$2.98**

Boys' Boots, $1.98

Boys' Strong Black Kid School Boots, real sturdy footwear for rough kids; sizes 11 and 12. Regular price $3.00 ..... **$1.98**

Men's Nightshirts, $1.39

Striped Flannelette Nightshirts, full cut, plenty of room to stretch in; all sizes. Regular price $2.00 ..... **$1.39**

Khaki Flannel Shirts $1.98

Say, look at this picture. Here's a real live All-Wool Khaki Flannel Shirt. Don't ask for Army Shirts. It gets our goat. There's been more shirts sold as Army Shirts than there ever were armies. A big made Shirt with two pockets, "Big Horn" brand, made in Victoria. None better and none cheaper; sizes 14½ to 17½. Regular price $3.00. Each **$1.98**

Heavy Working Shirts $1.59

Fleece-Lined Twill Shirts, a real humdinger for heavy wear. Double stitched and full fitting; made in khaki or black. Selling like hot cakes; sizes 14½ to 17. Regular price $2.25 ..... **$1.59**

Grey Flannel Shirts $1.79

Heavy Grey Flannel Working Shirts. Full cut, made with yoke and double stitched; sizes 14½ to 17. Regular price $2.50. Each **$1.79**

Men's Odd Vests, $1.69

Made from remnants—Men's Tweed Vests, neat dark patterns; sizes 36 to 44. Regular price $2.50 ..... **$1.69**

Men's Caps, 79c

Real Smart and Stylish Caps, in neat patterns. No rubbish; 200 to choose from. Regular price $1.50 ..... **79c**

Men's Cardigans, 98c

Men's Wool Cardigans and Sweater Coats, in dark heather rib yarn; made with shawl collar or no collar; all sizes. Regular price $2.00 ..... **98c**

A Three-Sole Boot, $4.49

The only one of its kind in B. C. Men's Oil Tanned Chrome Boots with three extension soles. The middle sole is of oiled, water resisting leather. The usual working boots are made with one full sole and one half sole. Remember this has three full soles, standard screwed and stitched. See them—they are a wonder; sizes 6 to 11. Regular price $7.50 ..... **$4.49**

Men's Overalls, $1.89

We can understand a Man being fooled on a suit of clothes, or a pair of boots, but overalls are an article of wear that requires only Horse's Sense to buy. Look for the label with the brand, and ask for Big Horn. It is made in Victoria, and if you want to see Victoria go ahead—help it. Sizes 30 to 44; all kinds. Wholesale Price **$1.89**

Men's and Boys' Mackinaw Coats

You can't beat 'em. They are the Big Horn brand, made in Victoria, from all-wool blanket cloth; Norfolk style with yoke back. The best of material is put into these coats, and they are double stitched throughout. To wear one of these is like being in bed.
Men's sizes, 36 to 44, at **$6.95**
Boys' sizes, 26 to 34, at **$4.69**

Men's Suits, $10.95

Dark Grey English Tweeds, well made and finished; cuff bottom trousers. Sizes 34 to 42. Regular price $20.00.

$10.95

Penman's "71"---89c

The man who wears Penman's "71" underwear usually knows the brand. It is sold at various prices, much depending on how green the customer looks. There is only one brand of "71," but many brands of fools. Compare these prices and prove it.
Shirts or Drawers. Each **89c**
Combinations. Per suit **$1.85**

Penman's "Preferred" $1.39

There is only one quality of "Preferred," so compare our prices.
Shirts or Drawers. Each **$1.39**
Combinations. Per suit **$2.49**

Fleece-Lined Underwear 89c

Men's Underwear—the kind that does not tickle. "Penman's Brand," shirts or drawers. Regular price $1.00. Each **89c**

Heavy Ribbed Underwear, $1.45

Penman's Brand of Heavy Ribbed Wool Underwear for men with cold hides. Here's a garment that looks, feels and is a real bargain. Shirts or drawers. Regular price $2.00 ..... **$1.45**

Men's Heavy Ribbed Underwear, 89c

It's less than mill price. Just think of it—Men's Heavy Winter Underwear, shirts or drawers. Regular price $1.50. Each **89c**

Men's Trousers, $1.98

Big, small, fat or tall, you have 500 Pairs of Trousers to choose from. No fake, no catch. Neat dark patterns, in greys or browns. You couldn't buy the cloth at the price we are asking for the pants; it doesn't matter what size you take, they are all the same price, and if the legs are too long, we'll chop them off while you wait and won't charge you anything for doing it. Can you beat it? Regular price $3.00 ..... **$1.98**

Men's Trousers, $2.69

Brown, grey, heather and navy blue Trousers. Big selection of patterns, in all sizes. Regular price $3.50 ..... **$2.69**

Men's Raincoats $5.25

Here's the same class of Coat as used in the British Navy, made from black Para rubber; will turn water like a duck's quack. Deep collar and metal clips. Regular price $7.50 ..... **$5.25**

Men's Pajamas, $1.89

Nightshirts are all right for some, but for a married man who's got to get up in the night to do the Hoola Hoola with the baby, then there's nothing to beat pajamas. We have them at wholesale prices, in nice striped flannelette; all sizes. Regular price $3.00 ..... **$1.89**

Blanket Bargains

"Penman's" Grey Wool Blankets, all new goods, no soiled, shoddy rags masquerading under the name of blanket. Compare these prices and figure your gain.
Size 52 x 72. Pair $3.75
Size 56 x 76. Per pair $4.50
Size 60 x 80. Per pair $5.25

Flannelette Blankets $2.59

The largest size and the best quality made, in white or grey. Regular price $3.25 ..... **$2.59**

Flannelette Blankets $1.90

To fit a three-quarter size bed, the best brand of White Flannelette Blankets. Regular price $2.25 ..... **$1.90**

We Don't Pay Postage on Parcels Unless You Spend $25.00

Mrs. Mail Order Woman, Please—Some of you women are getting me in all kinds of trouble. The boss says: "Look here, Filbert, I've told you to tell people just what it is, not what it isn't. Write our advertisement so they can understand; here's a Lady writes from Ladysmith for those hose we advertised at 10c per foot and she says: 'Please send 50 feet of Hose with SQUIRTER on the end.' Now what can I say? Hose is Hose like nose is nose, she knows and Enos.

If I say what it is,
They want what it isn't,
There's nothing that is if it's not,
If we've not what it is,
When we know that it isn't,
We won't send what we have got.

Filbert Phipps
Advertising man.

THE GENERAL WAREHOUSE

527 YATES STREET, VICTORIA, B.C.
Wholesale District, Below Government Phone 2170

Communists Rapped By Mining Leader

Miners Not Likely to Adopt Communism, Says Vice-President of Union

LIVERPOOL, Oct. 3.—A vigorous denunciation of the Communists by Herbert Smith, vice-president of the Miners' Federation, was the most important development of the closing session of the Parliamentary Labor conference yesterday. Mr. Smith declared his confidence that the miners would never adopt Communism, and his declaration is looked upon as important because the Communists had claimed they possess more influence with the miners than with the men of any other industry.

Ramsay MacDonald expressed himself as thoroughly satisfied with the proceedings of the conference, saying he believed the attitude of the Socialist party in turning down Communist proposals would be a source of strength at the next election and would bring the party hundreds of thousands of votes.

National Fish Day To Be October 28

OTTAWA, Oct. 3.—Canada's national fish day, inaugurated in 1916, will be celebrated this year on October 28. The expectations, stated the Department of Marine and Fisheries, today, are that it will be even a greater success this year than in any previous year.

Escaped Denizens of Zoo Add Thrills to Gay Life in Paris

Paris is getting to be a regular jungle, with jungle denizens at large. When Zizi, the leopard, broke loose in the Bois de Boulogne recently, and remained at liberty for more than a day until killed, the affair caused a certain fear, but the more recent peregrinations of Zouzou, the fox, which disappeared with the rats in the forgotten passages under the Opera, have caused loud laughter.

The latest creature at large was a "helmet hornbill," a rare bird from the Malay Peninsula, which descended unexpectedly on a street vendor's stall and was returned to its owner after a sojourn at the city pound. A flamingo also escaped recently from the Zoo to promenade in the River Seine until it was recaptured when it alighted on a passing barge.

These free "animal acts" have excited such public interest that patronage of the Zoo has greatly increased and the circuses are turning people away. The excitement over the leopard Zizi was such that he was more valuable dead than alive. Bits of skin, sold as his, went so well before he was hardly cold in death that a large number of old leopard hides must have been used. His body also "lay in state," and the public was charged two francs a look. There were many high bids for his pelt.

The Paris poundmaster's report shows that the city could really qualify as a Noah's Ark. In the last two years the pound has collected 14 horses, 7 bulls, 5 donkeys, 4 hogs, 9 sheep, 11 rabbits, 15 chicken, 27 pet birds, 3 turtles, 21 white rats, 1 mongoose and 1 Caucasian bear. It also housed for a while an entire menagerie abandoned by a bankrupt animal trainer.

Nova Scotia Judge Dies

HALIFAX, Oct. 3.—Hon. J. W. Margeson, Judge of the County Court District No. 2, Nova Scotia, and a former member of the Board of Pensions Commissioners, died suddenly at a local hotel yesterday.